



US00D392922S

**United States Patent** [19]  
**Heinen**

[11] **Patent Number:** **Des. 392,922**  
[45] **Date of Patent:** **\*\*Mar. 31, 1998**

[54] **TIRE TREAD**  
[75] **Inventor:** **Richard Heinen, Habay-la-Neuve, Belgium**  
[73] **Assignee:** **The Goodyear Tire & Rubber Company, Akron, Ohio**  
[\*\*] **Term:** **14 Years**  
[21] **Appl. No.:** **67,844**  
[22] **Filed:** **Mar. 21, 1997**  
[51] **LOC (6) Cl.** ..... **12-15**  
[52] **U.S. Cl.** ..... **D12/147**  
[58] **Field of Search** ..... **D12/136, 138, D12/140-152; 152/209 A, 209 B, 209 D, 209 R**

5,147,478 9/1992 Nock et al. .... 152/209 R  
5,178,698 1/1993 Shibata ..... 152/209 R

**FOREIGN PATENT DOCUMENTS**

2182505 7/1990 Japan .

*Primary Examiner*—James Gandy  
*Assistant Examiner*—Robert M. Spear  
*Attorney, Agent, or Firm*—T. P. Lewandowski

[57] **CLAIM**

The ornamental design for a tire tread, as shown and described.

**DESCRIPTION**

FIG. 1 is a perspective view of a tire tread, it being understood that the pattern repeats uniformly throughout the circumference of the tread;  
FIG. 2 is a front elevational view thereof;  
FIG. 3 is a side elevational view thereof, the opposite side elevational view being identical thereto; and,  
FIG. 4 is an enlarged fragmentary front perspective view thereof.  
In the drawings, the broken lines defining the inner bead of the sidewall and the peripheral boundary between the tire tread and the sidewall are for illustrative purposes only and form no part of the claimed design.

[56] **References Cited**

**U.S. PATENT DOCUMENTS**

D. 290,826 7/1987 Nakaseko ..... D12/147  
D. 294,812 3/1988 Takeuchi ..... D12/146  
D. 294,930 3/1988 Slagh ..... D12/147  
D. 301,857 6/1989 Clunk et al. .... D12/147  
D. 317,741 6/1991 Kuroda ..... D12/147  
D. 334,370 3/1993 White ..... D12/140  
D. 381,606 7/1997 Graas et al. .... D12/147  
4,877,072 10/1989 Fontaine ..... 152/209 R

**1 Claim, 4 Drawing Sheets**

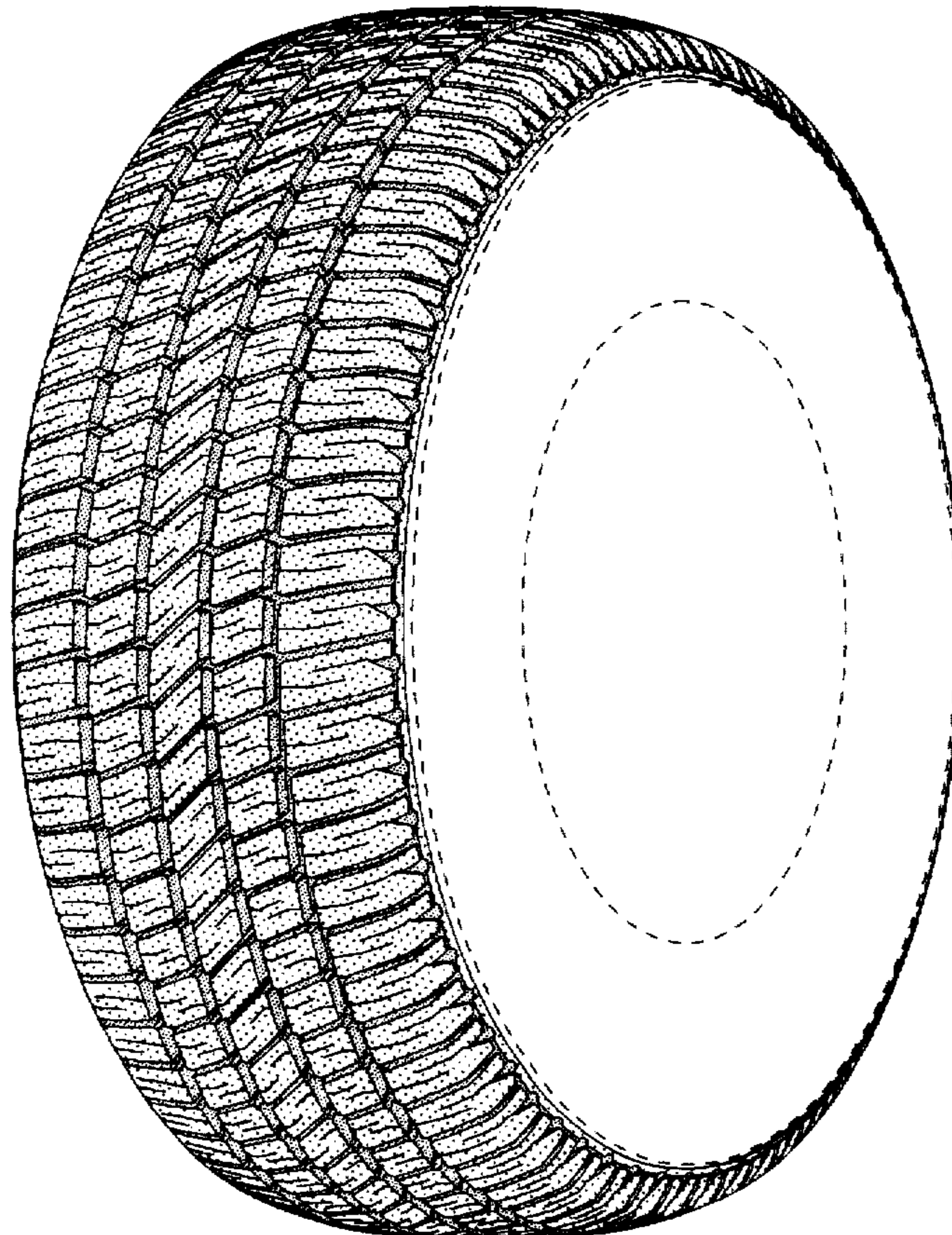

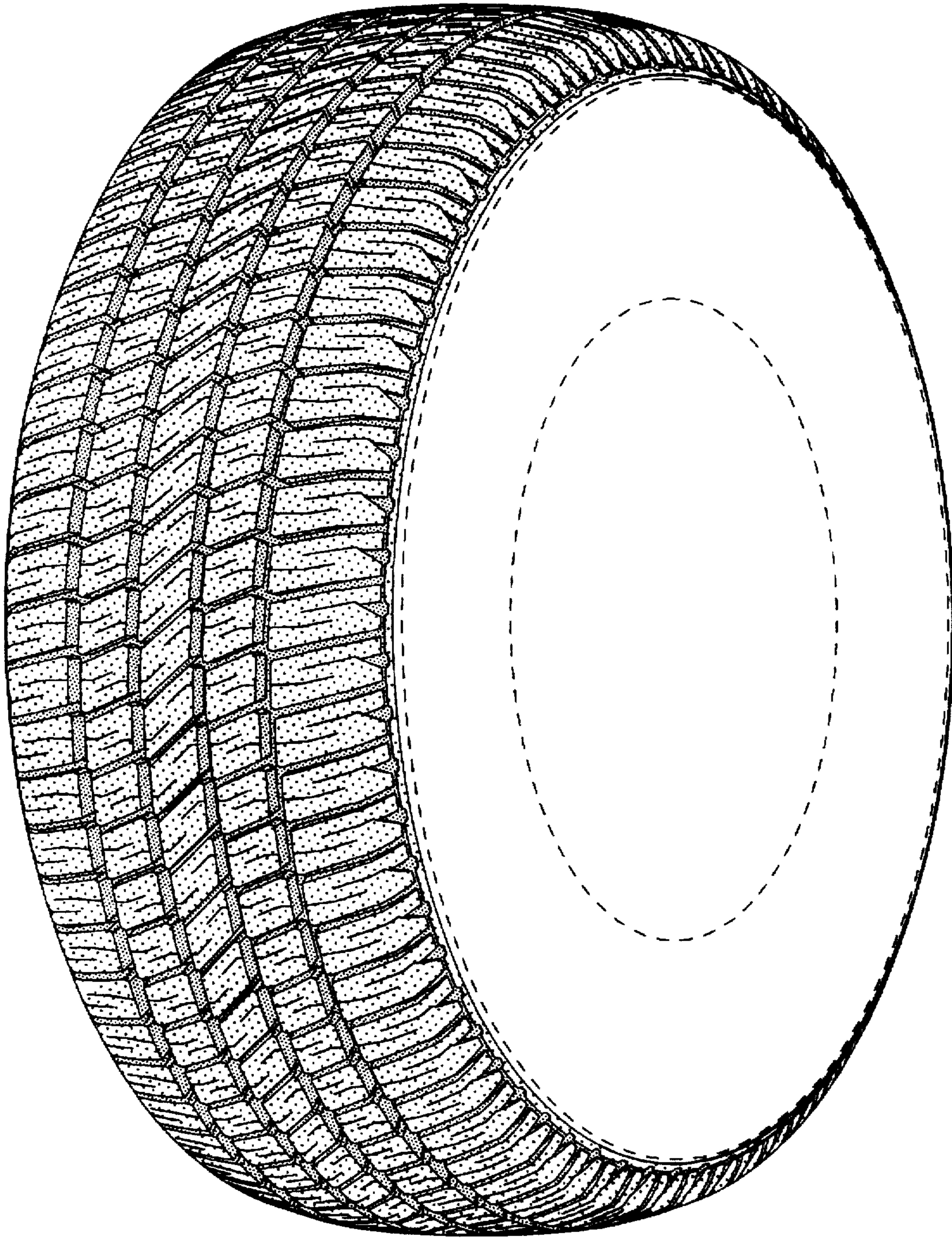

FIG-1

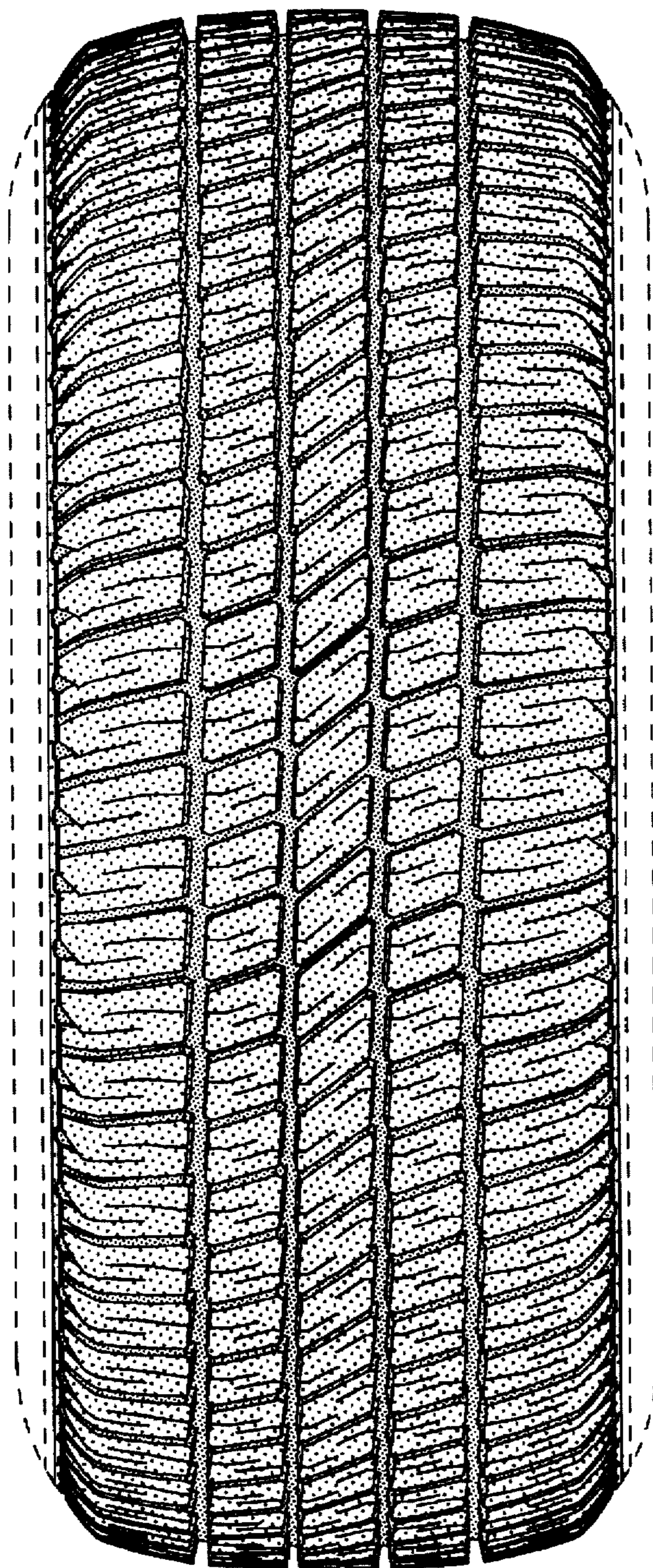

FIG-2

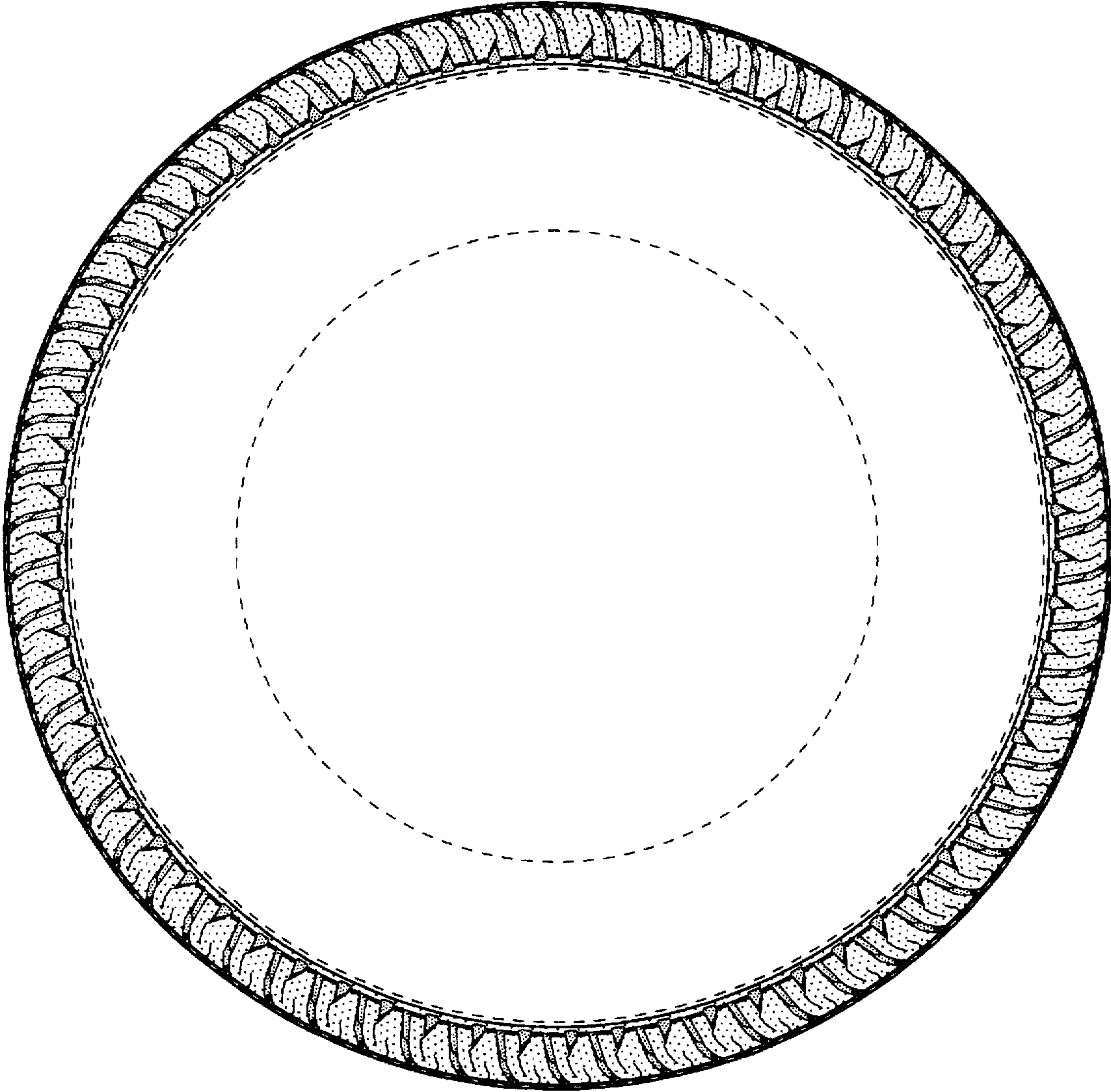

FIG-3

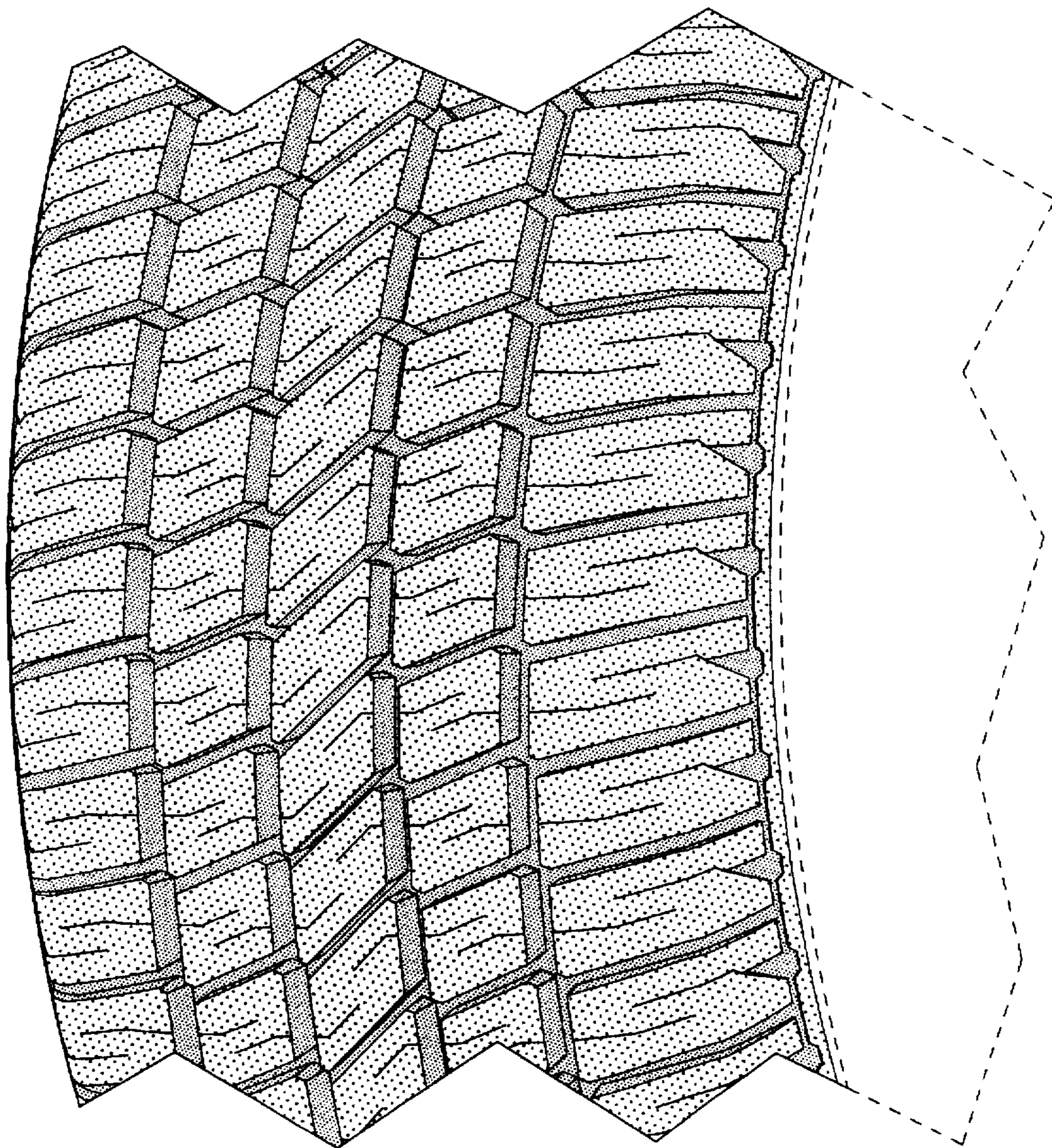

FIG-4