



US00D392868S

United States Patent [19]

Ansalvish

[11] Patent Number: Des. 392,868

[45] Date of Patent: **Mar. 31, 1998

[54] SANDING BLOCK

[76] Inventor: John Ansalvish, 243 Cooper Rd., Delta, Pa. 17314

[**] Term: 14 Years

[21] Appl. No.: 63,155

[22] Filed: Nov. 29, 1996

[51] LOC (6) Cl. 08-05

[52] U.S. Cl. D8/90

[58] Field of Search D8/90, 91, 92, D8/93; 451/523, 524, 525

[56] **References Cited**

U.S. PATENT DOCUMENTS

D. 141,159	5/1945	Doniger	D8/90
D. 319,766	9/1991	Erickson	D8/90
2,411,615	11/1946	Dodelin	451/523
2,531,588	11/1950	Stucker	451/523
2,569,253	9/1951	Opland	451/523
4,242,843	1/1981	Phillips	451/523
4,391,014	7/1983	Pitzen	451/523

4,501,096	2/1985	Lukianoff	451/523
4,757,571	7/1988	Young	451/523
5,131,193	7/1992	Demers	451/523

Primary Examiner—Philip S. Hyder

[57] **CLAIM**

The ornamental design for a sanding block, as shown.

DESCRIPTION

FIG. 1 is a front elevational view of the sanding block of the present invention;
 FIG. 2 is a rear elevational view of the sanding block of FIG. 1;
 FIG. 3 is a left side elevational view of the sanding block of FIG. 1;
 FIG. 4 is a right side elevational view of the sanding block of FIG. 1;
 FIG. 5 is a top plan view of the sanding block of FIG. 1; and
 FIG. 6 is a bottom plan view of the sanding block of FIG. 1; and,
 FIG. 7 is a perspective view of the sanding block of FIG. 1.

1 Claim, 4 Drawing Sheets

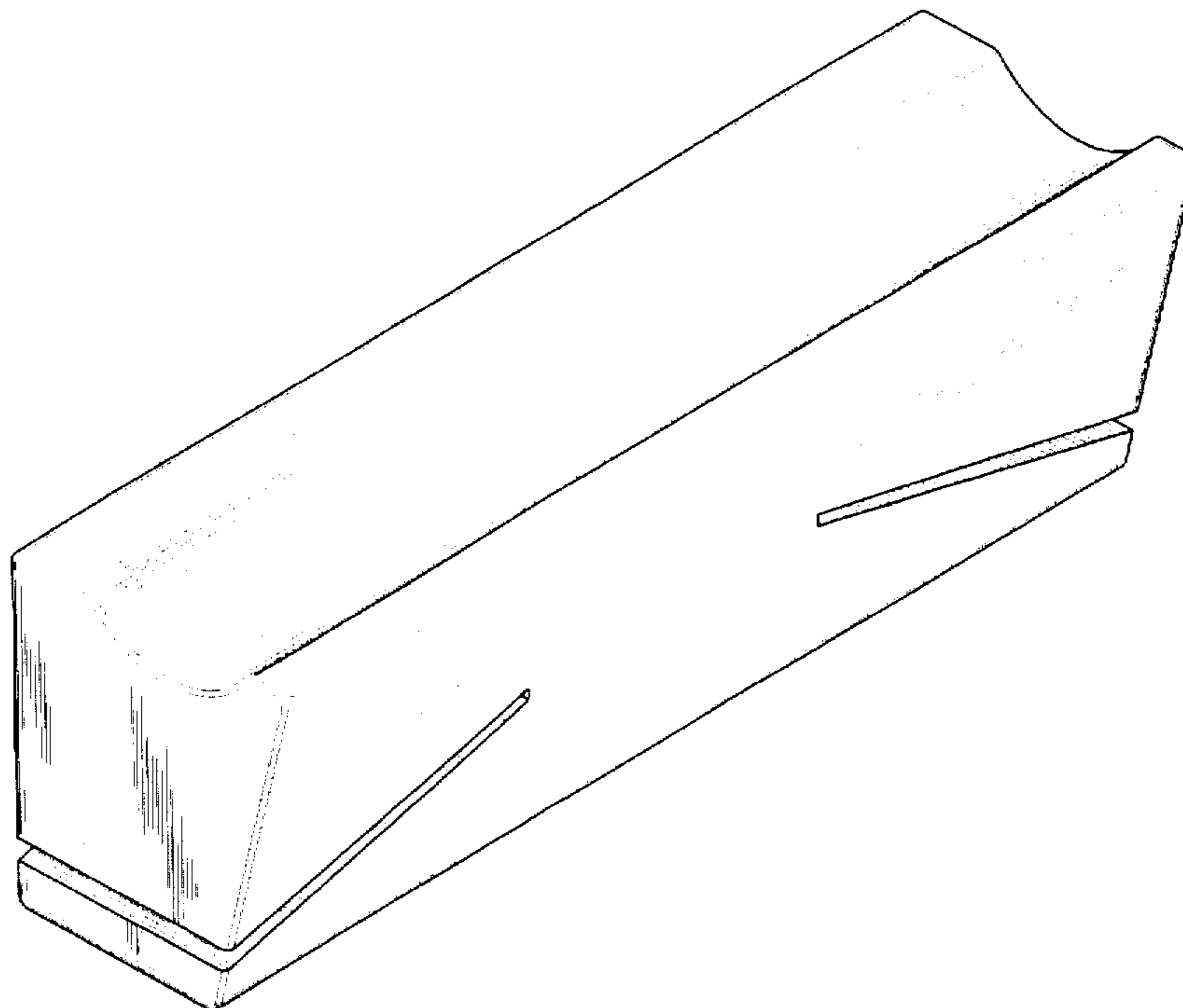
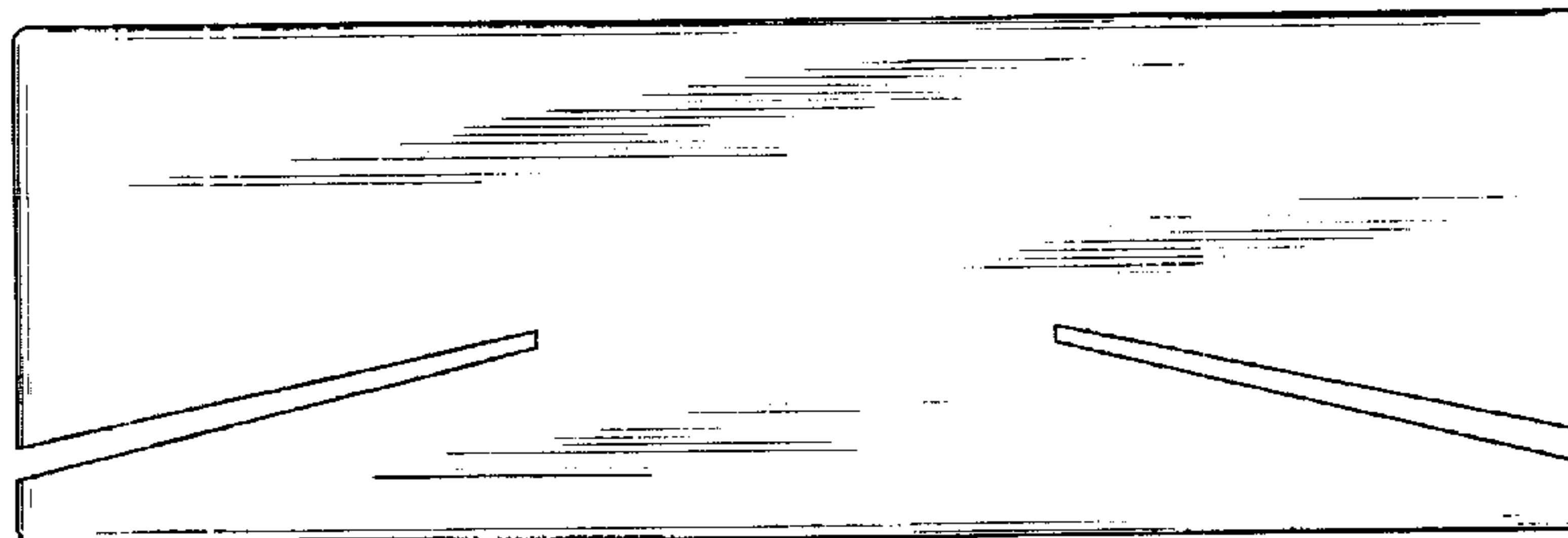

FIG. 1

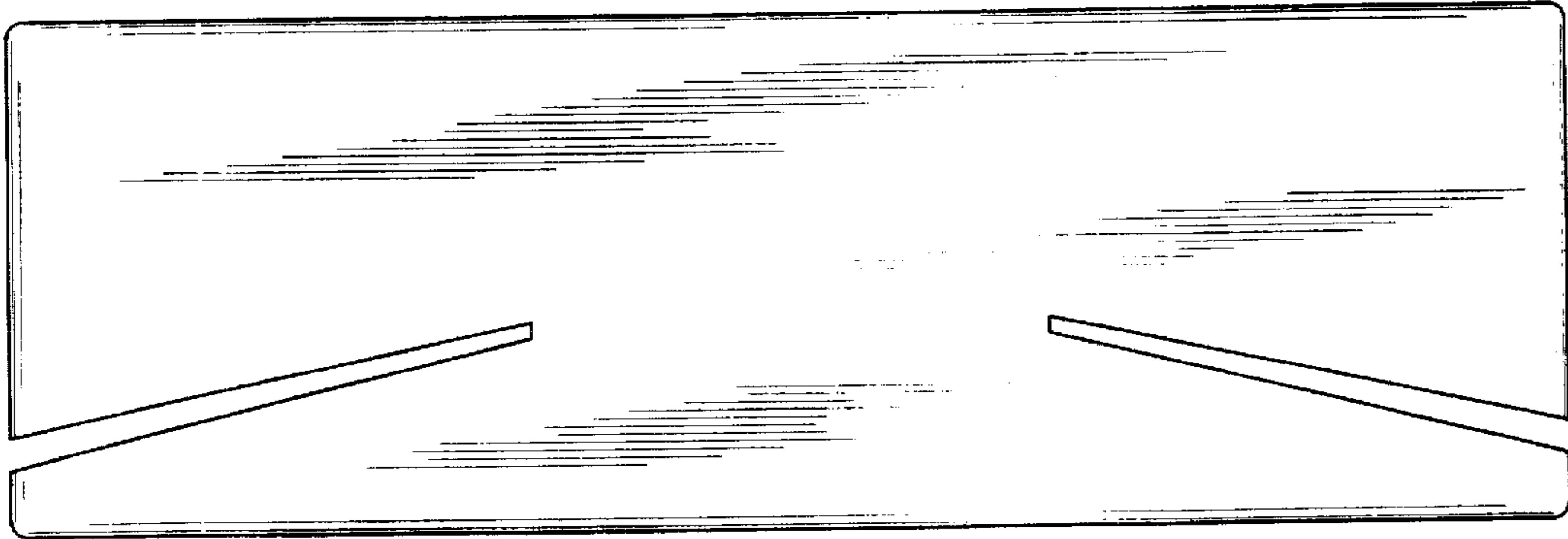

FIG. 2

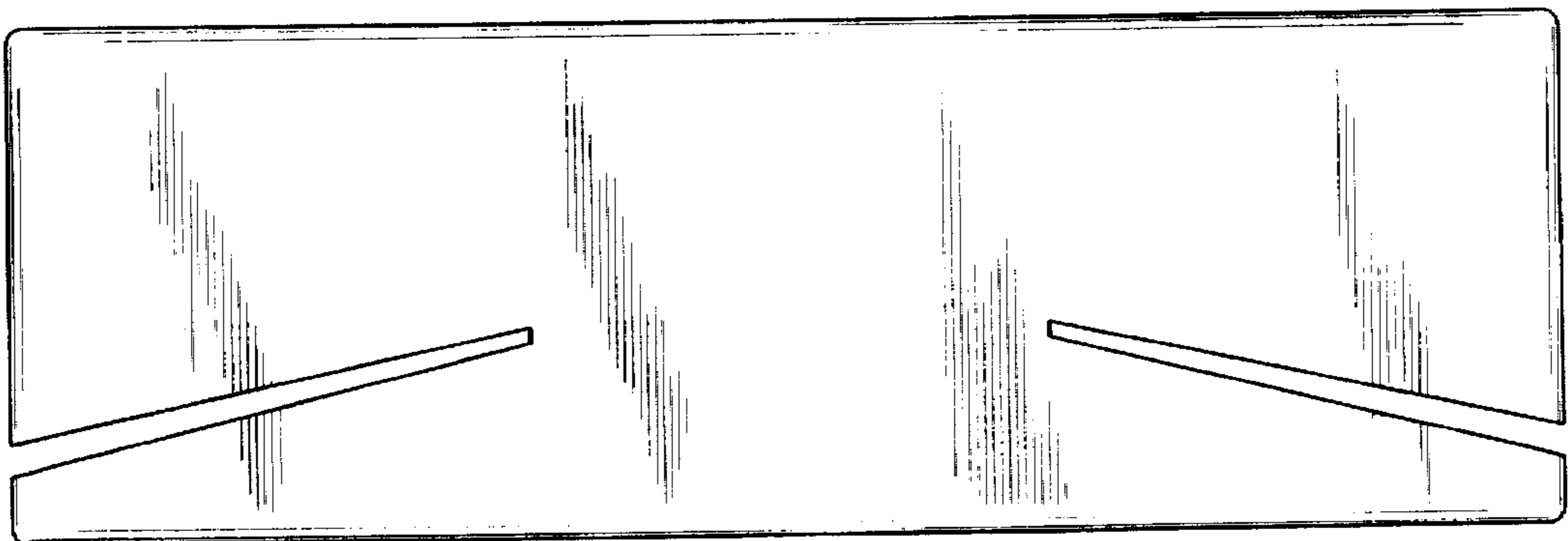

FIG. 3

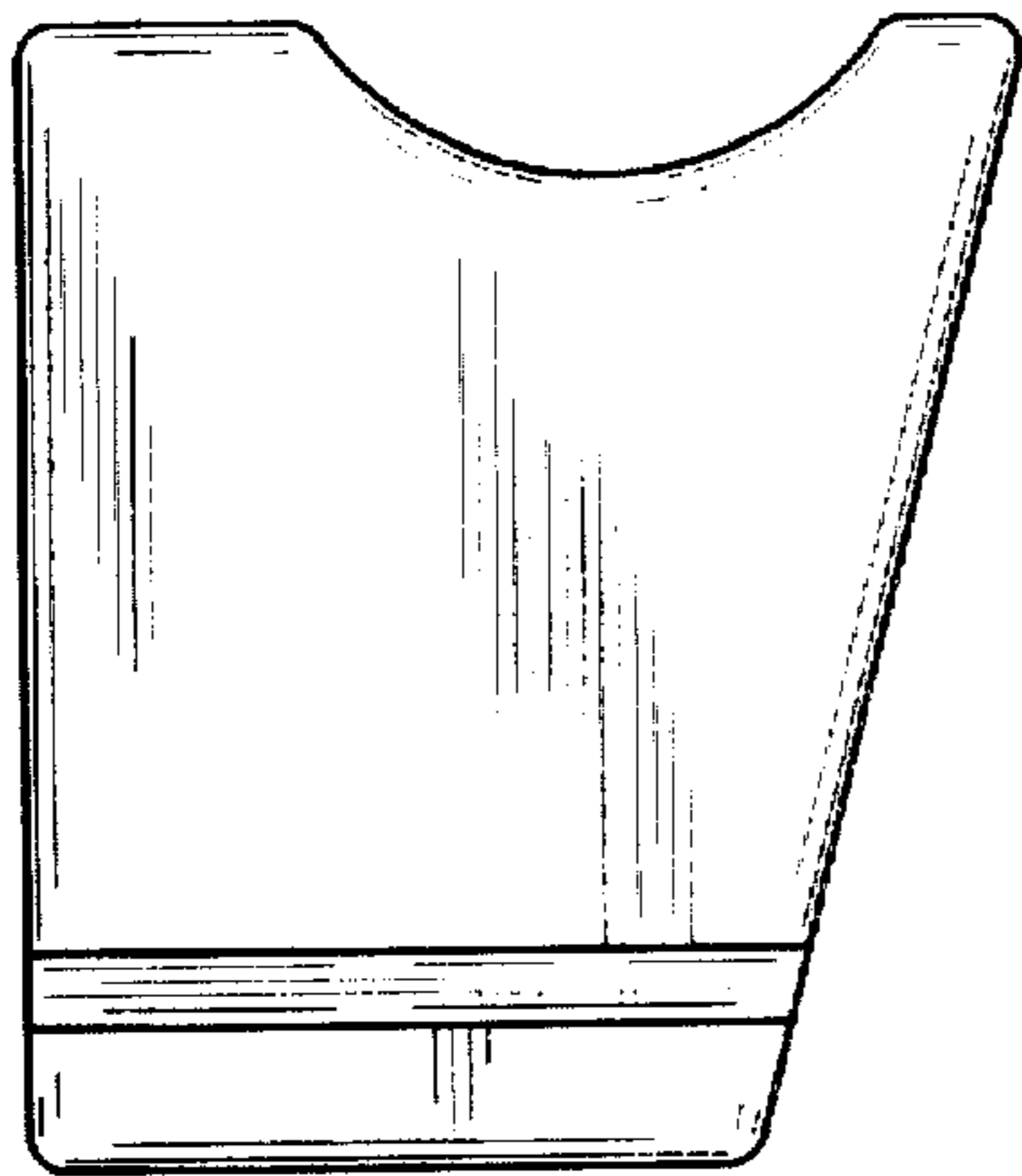

FIG. 4

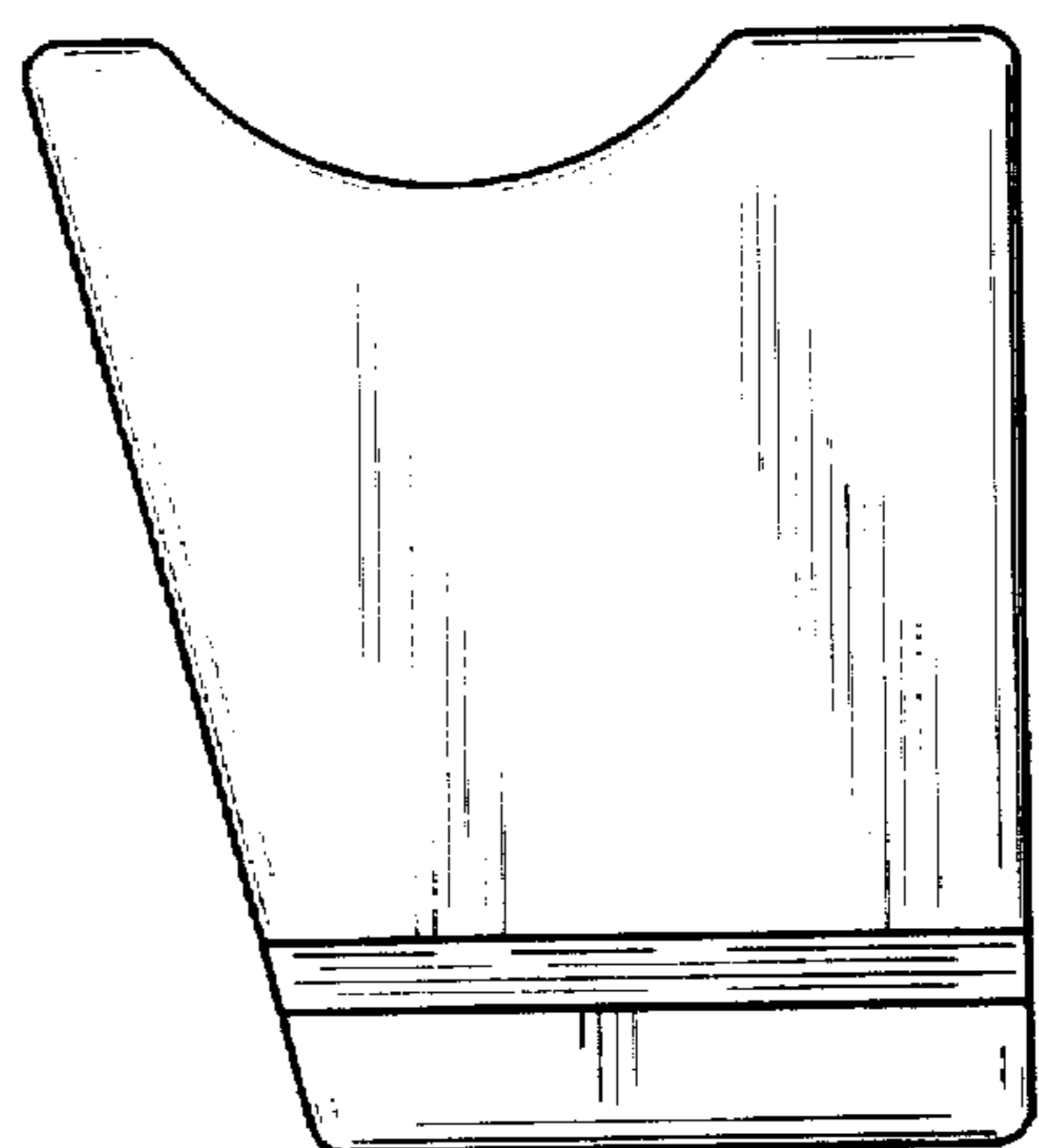

FIG. 5

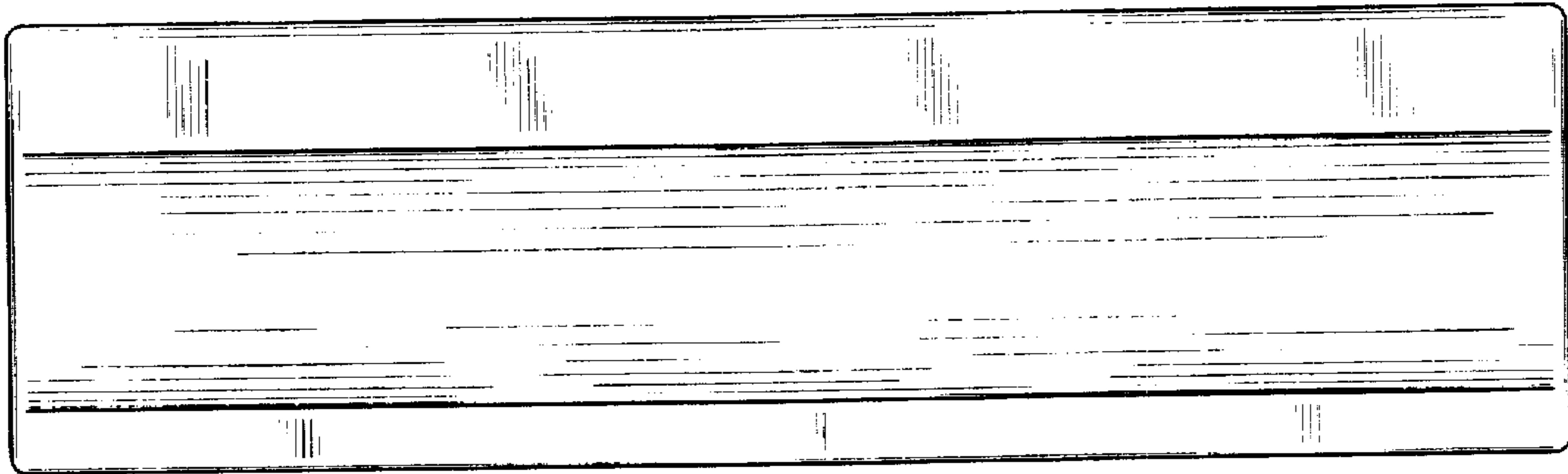

FIG. 6

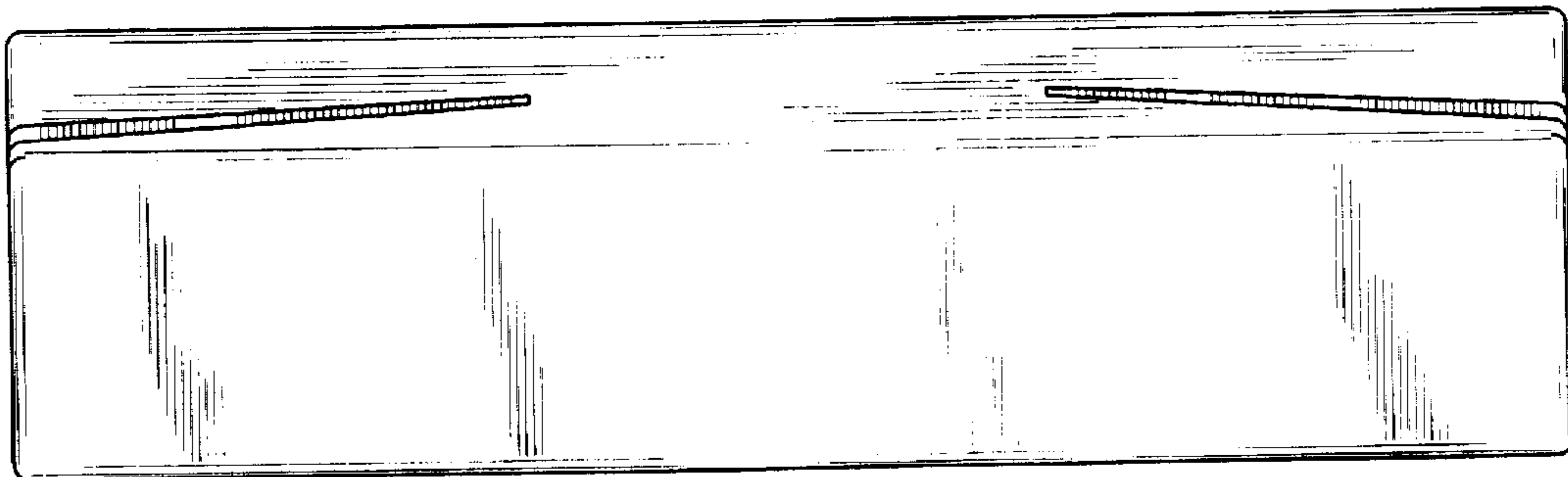

FIG. 7

