

US00D392750S

United States Patent [19]

[11] Patent Number: Des. 392,750

Scales

[45] Date of Patent: **Mar. 24, 1998

[54] **REVETMENT BLOCK**

[76] Inventor: **John M. Scales**, 6347 Rosecommon Dr., Norcross, Ga. 30092

[**] Term: **14 Years**

[21] Appl. No.: **66,884**

[22] Filed: **Feb. 25, 1997**

[51] LOC (6) Cl. **25-01**

[52] U.S. Cl. **D25/113**

[58] Field of Search **D25/113-115, D25/118; 52/561, 596; 405/20, 16, 18, 19, 284, 286**

4,502,815	3/1985	Scales	405/18
4,592,675	6/1986	Scales	405/18
4,690,585	9/1987	Holmberg	405/18
4,813,812	3/1989	Hasegawa et al.	405/16
4,940,364	7/1990	Dlugosz	405/19
5,108,222	4/1992	Jansson	405/20

Primary Examiner—B. J. Bullock
Attorney, Agent, or Firm—Kennedy, Davis & Kennedy, PC

[57] CLAIM

The ornamental design for a revetment block, as shown and described.

DESCRIPTION

FIG. 1 is a perspective view of a revetment block according to my new design, the broken line showing of additional revetment blocks encased in a fabric sheet is for illustrative purposes only and forms no part of the claimed design; FIG. 2 is a left side elevational view thereof, the right side being a mirror image thereof; FIG. 3 is a front side elevational view thereof, the back side elevational view being a mirror image thereof; and, FIG. 4 is a top plan view thereof, the bottom plan view thereof.

1 Claim, 3 Drawing Sheets

[56] References Cited

U.S. PATENT DOCUMENTS

3,375,667	4/1968	Hard	405/16
3,597,928	8/1971	Pilaar	
4,135,843	1/1979	Umemoto et al.	405/18
4,372,705	2/1983	Atkinson	405/19
4,436,447	3/1984	Crowe	405/16
4,449,847	5/1984	Scales et al.	405/19
4,465,398	8/1984	Knudsen	405/16
4,486,121	12/1984	Thompson et al.	405/17

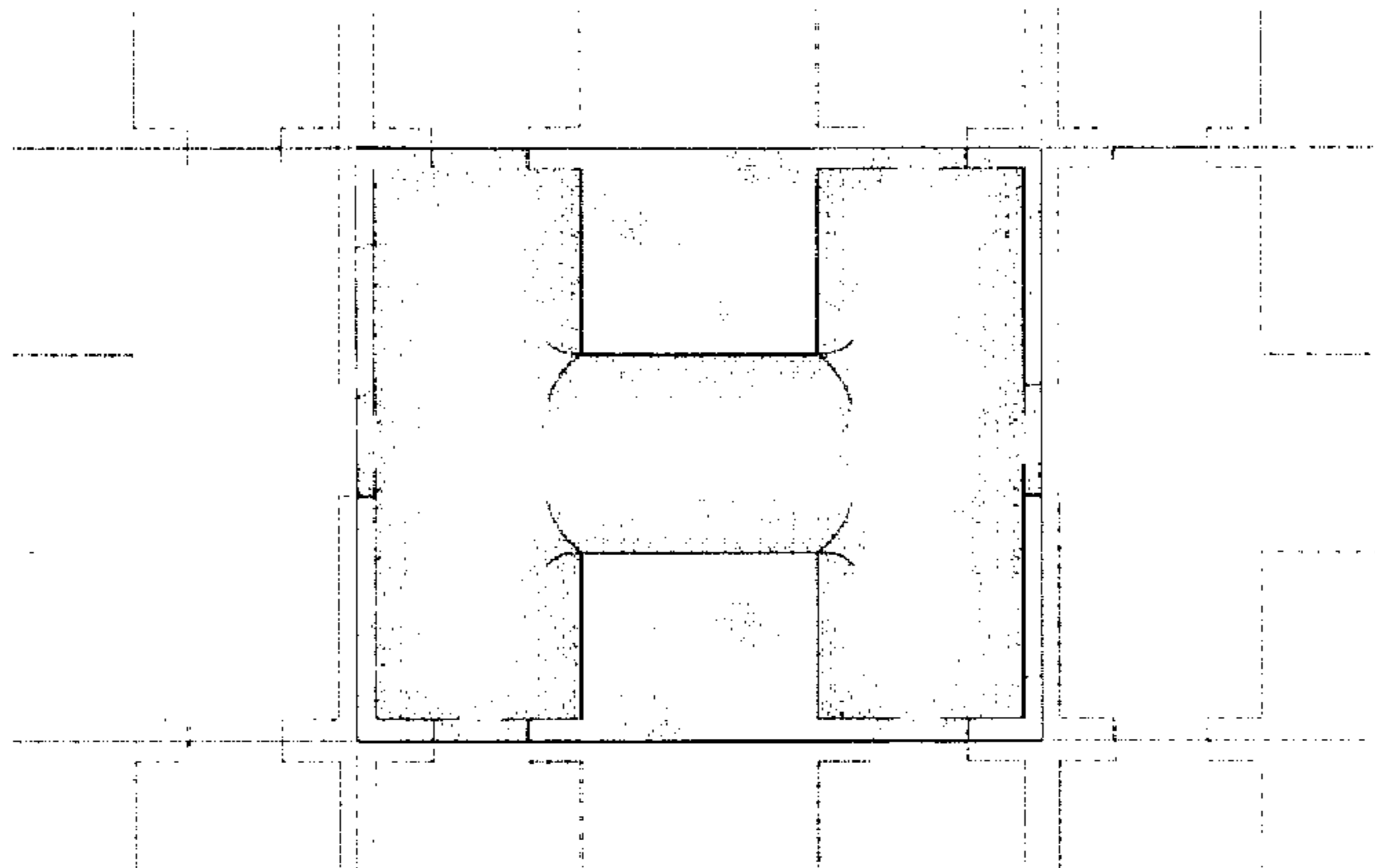
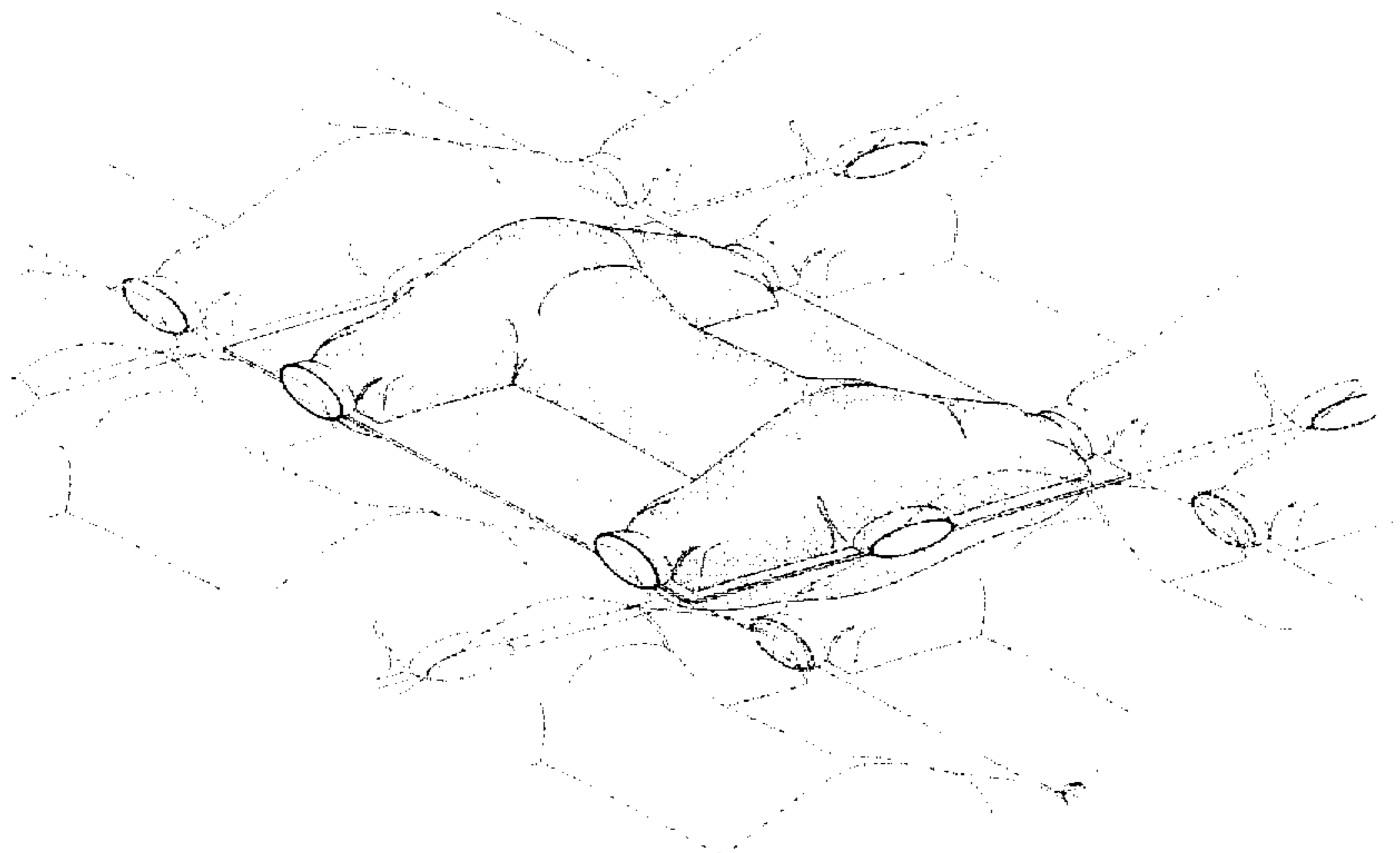

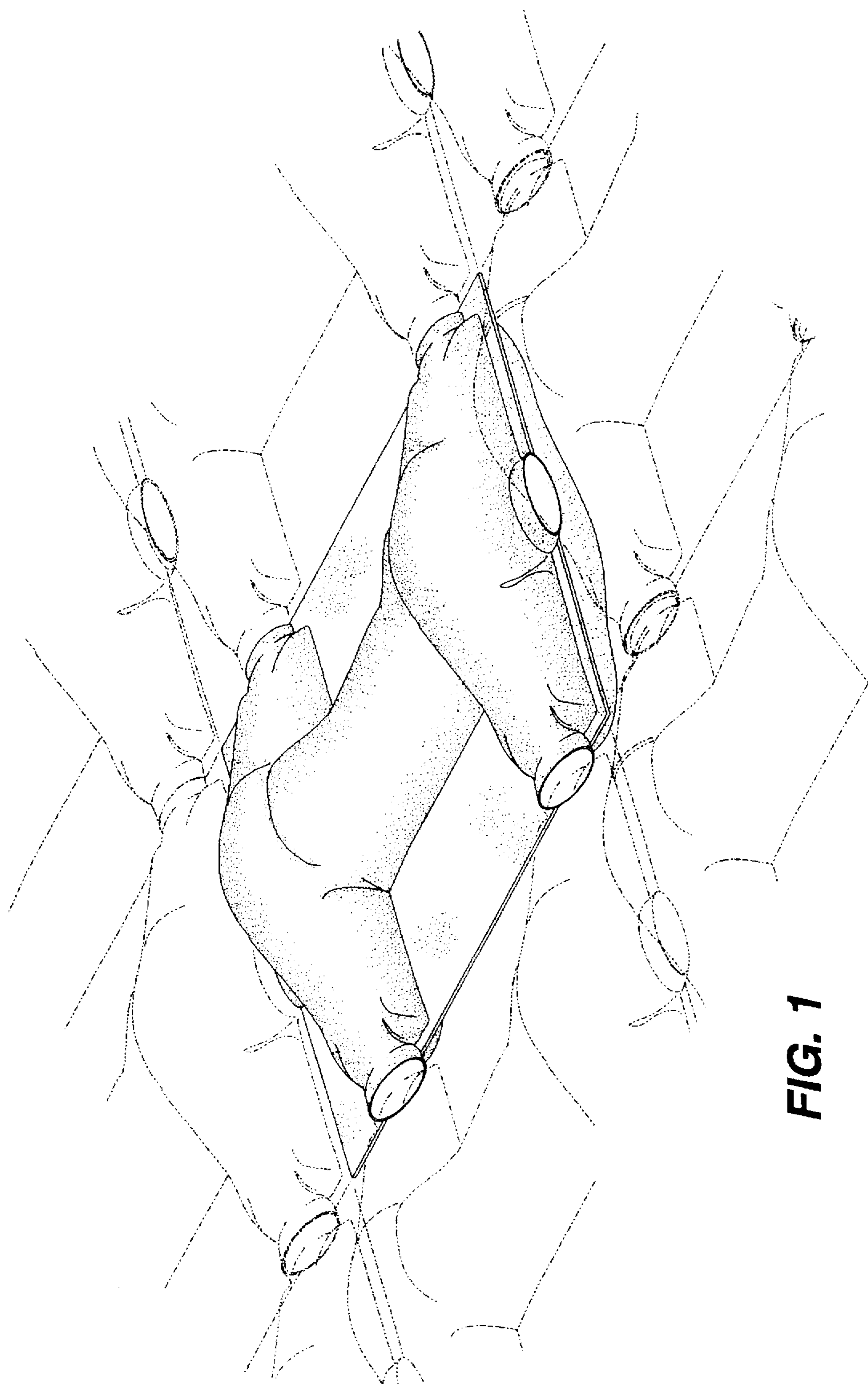

FIG. 1

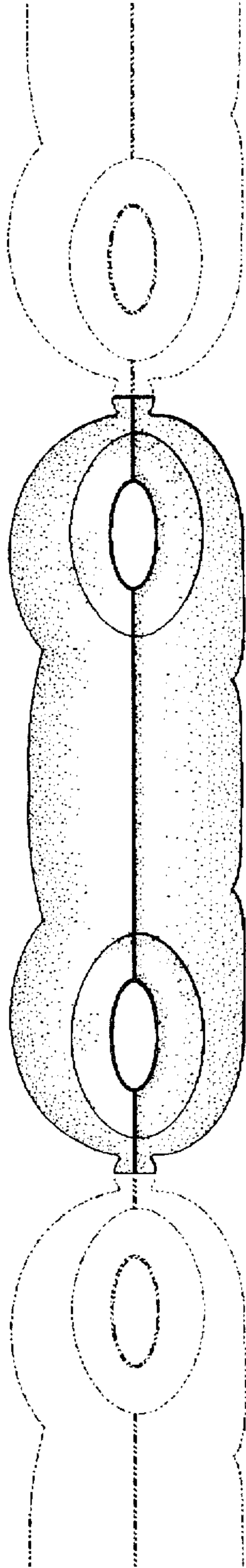

FIG. 2

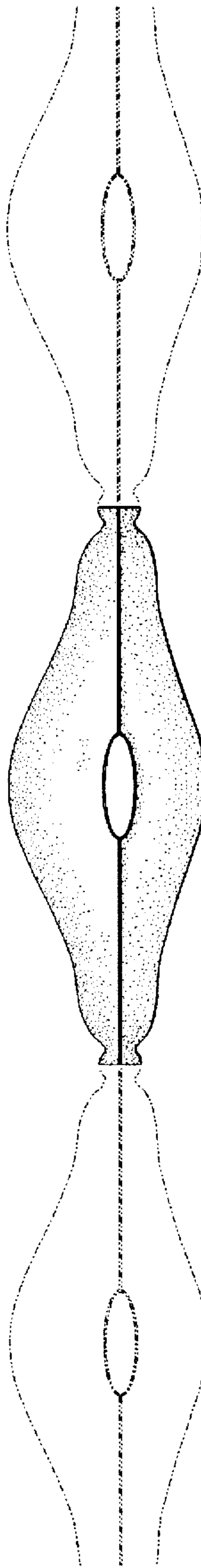

FIG. 3

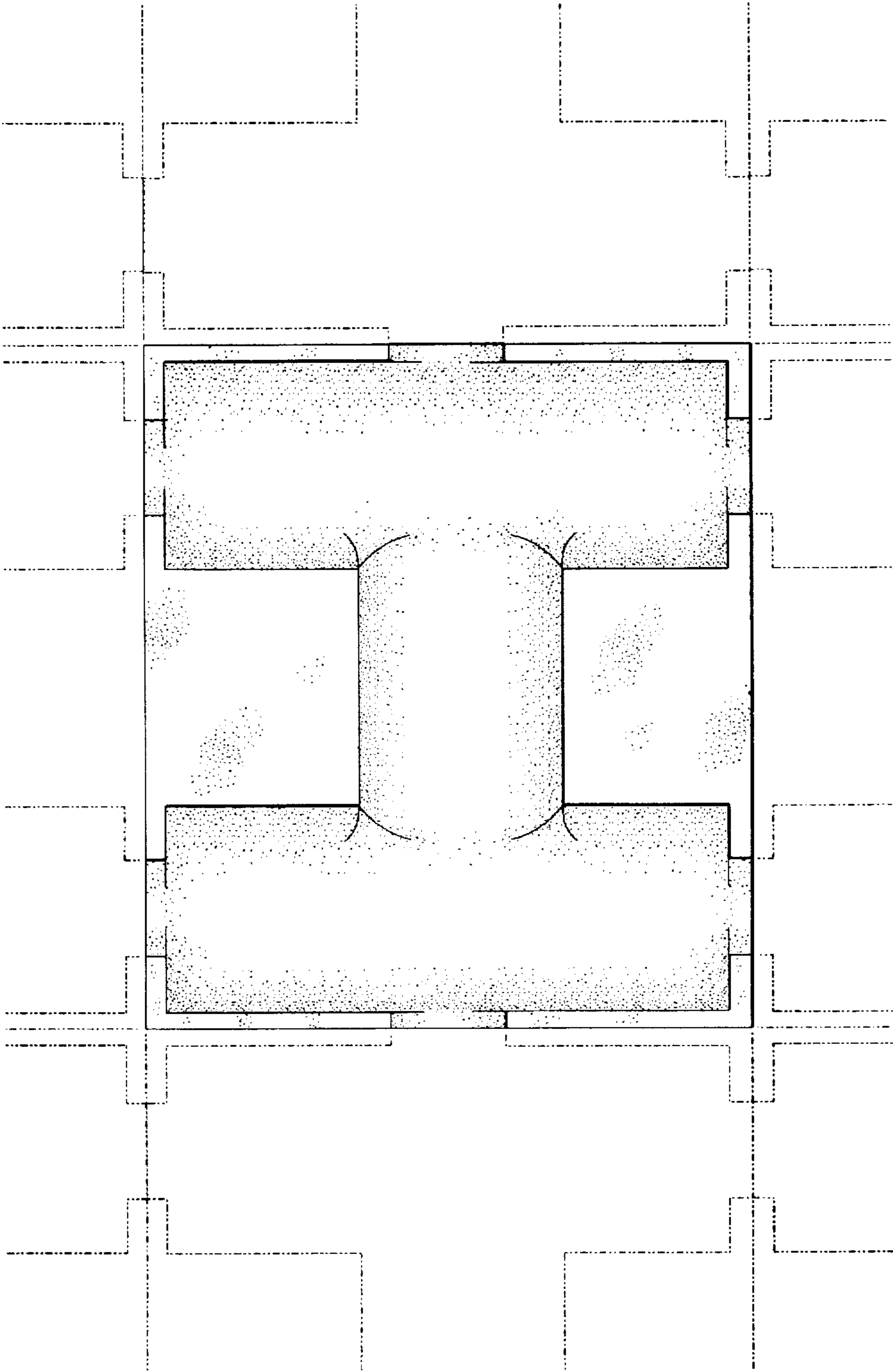

FIG. 4