



US00D392745S

United States Patent [19] Riat

[11] **Patent Number: Des. 392,745**
[45] **Date of Patent: **Mar. 24, 1998**

[54] **HOUSE FACADE**

[75] **Inventor: William J. Riat, Dublin, Ohio**

[73] **Assignee: Dominion Homes, Inc., Dublin, Ohio**

[**] **Term: 14 Years**

[21] **Appl. No.: 40,971**

[22] **Filed: Jun. 30, 1995**

[51] **LOC (6) Cl. 25-02**

[52] **U.S. Cl. 825/59; D25/1**

[58] **Field of Search** D25/1, 4, 6, 7,
D25/16, 17, 19, 20, 22, 23, 25, 32, 33,
34, 35, 59; D12/103, 104; D21/114, 118;
D30/108; 52/64, 66, 78, 79.1, 79.5, 79.6,
79.7, 169.6, 234, 236.3, 653.1; 119/16,
19; 135/96, 115, 908; 434/72, 74; 446/476,
477, 478, 479

[56] **References Cited**

U.S. PATENT DOCUMENTS

D. 251,801 5/1979 Gschwandtner D25/17

D. 251,802 5/1979 Gschwandtner D25/22
D. 277,510 2/1985 Fogler D25/22 X
D. 336,137 6/1993 Bacome et al. D25/22 X
D. 343,459 1/1994 Bacome et al. D25/22 X
4,942,706 7/1990 Todd et al. D25/17 X

Primary Examiner—Louis S. Zarfaz
Assistant Examiner—Monica A. Weingart
Attorney, Agent, or Firm—Standley & Gilcrest

[57] **CLAIM**

The ornamental design for a house facade, as shown and described.

DESCRIPTION

FIG. 1 is a front elevational view of the house facade showing my new design;
FIG. 2 is a left side elevational view thereof;
FIG. 3 is a right side elevational view thereof; and,
FIG. 4 is a top plan view of the house with the roof removed for ease of illustration thereof.

1 Claim, 4 Drawing Sheets

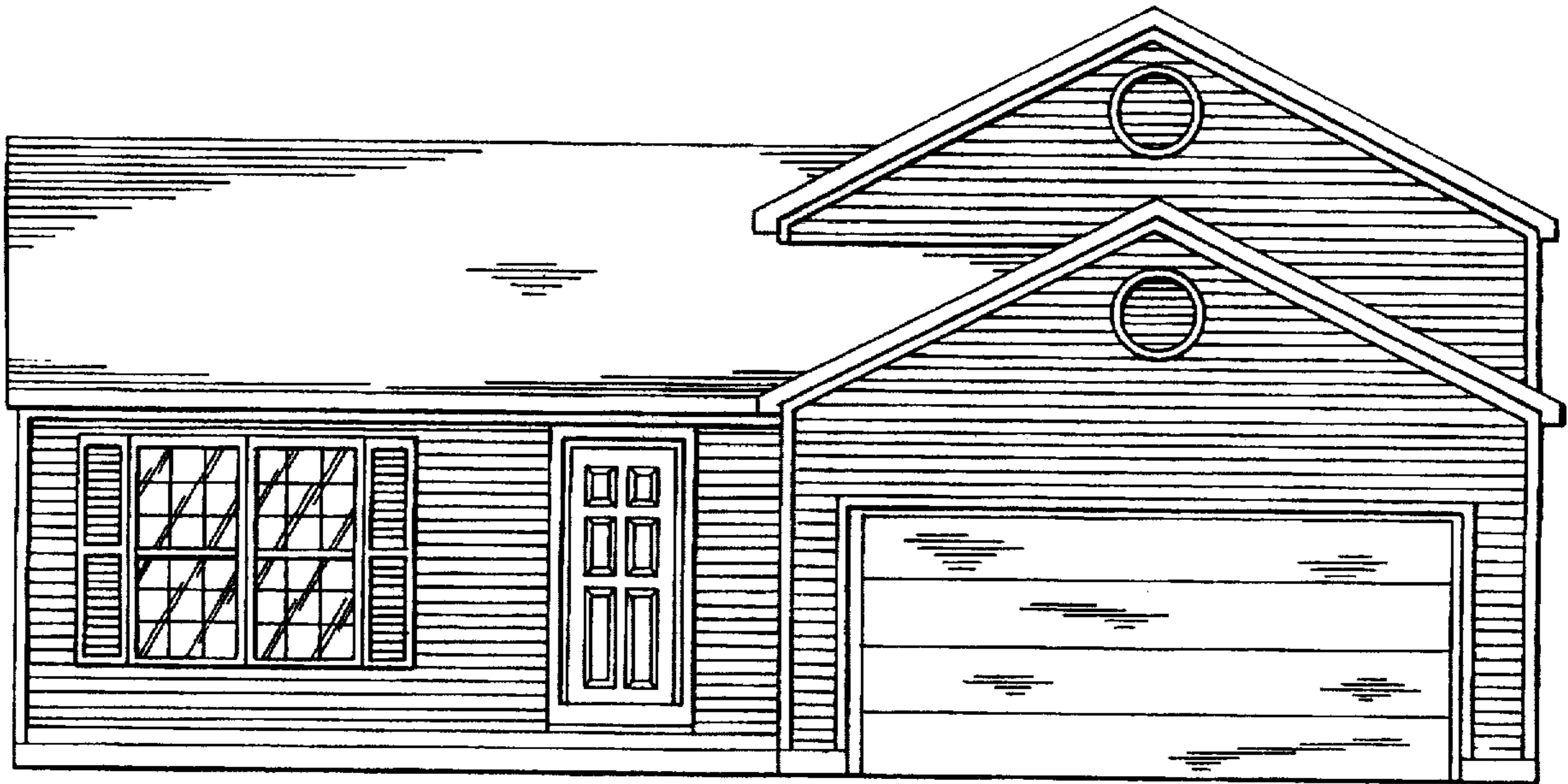

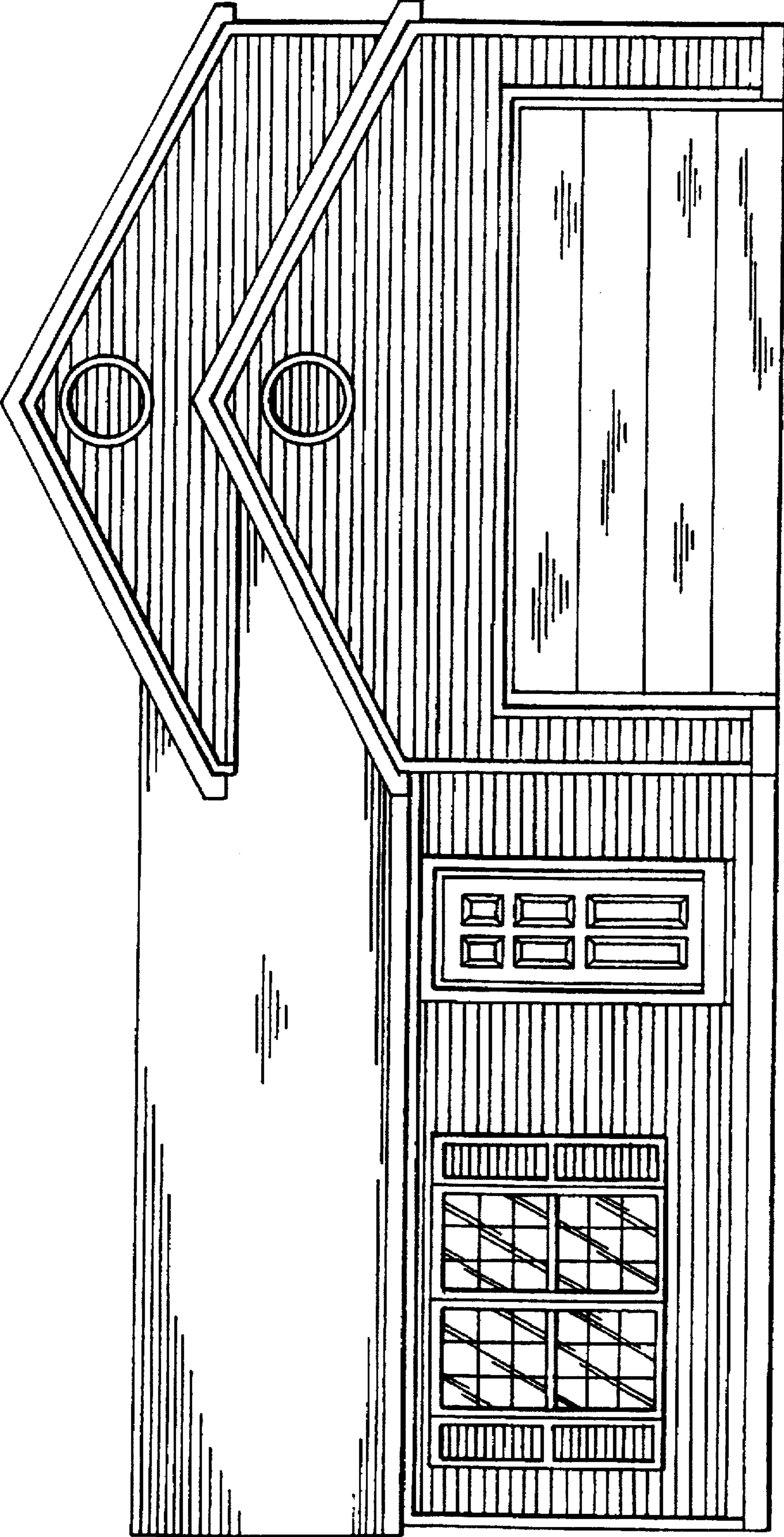

Fig. 1

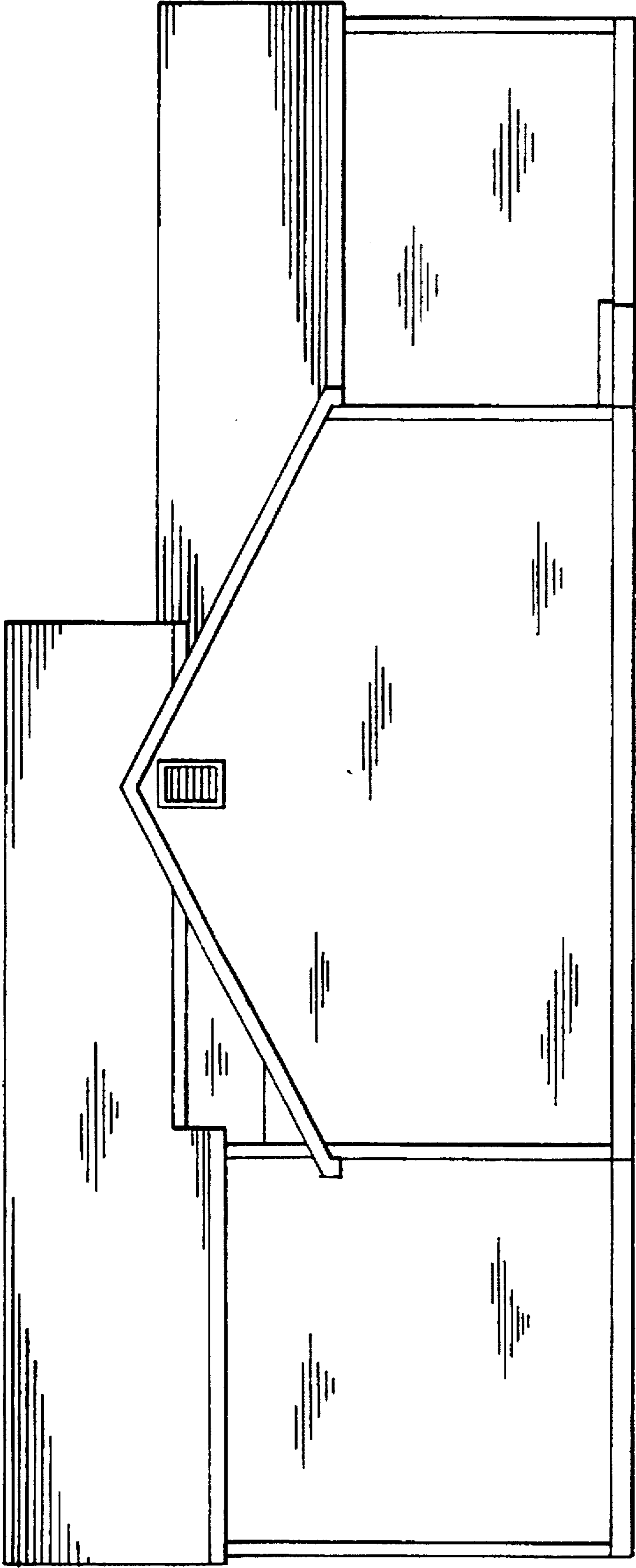

Fig. 2

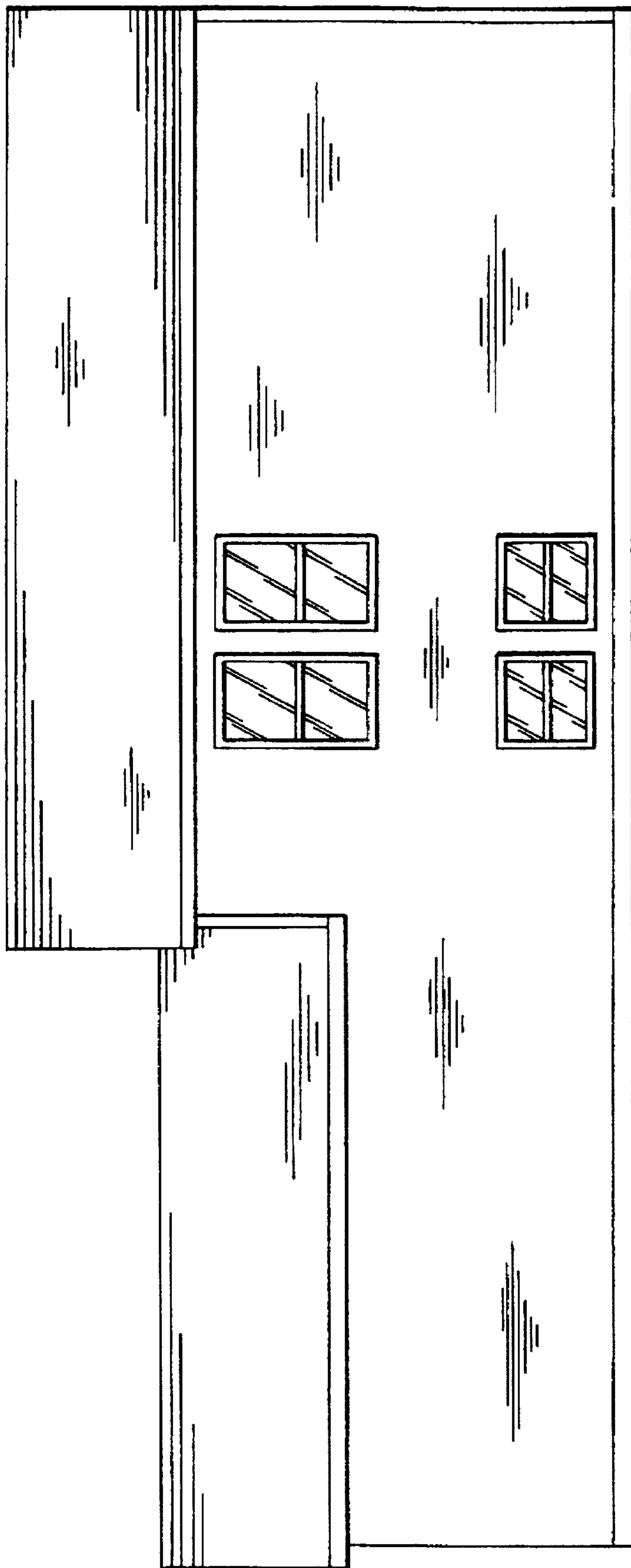

Fig. 3

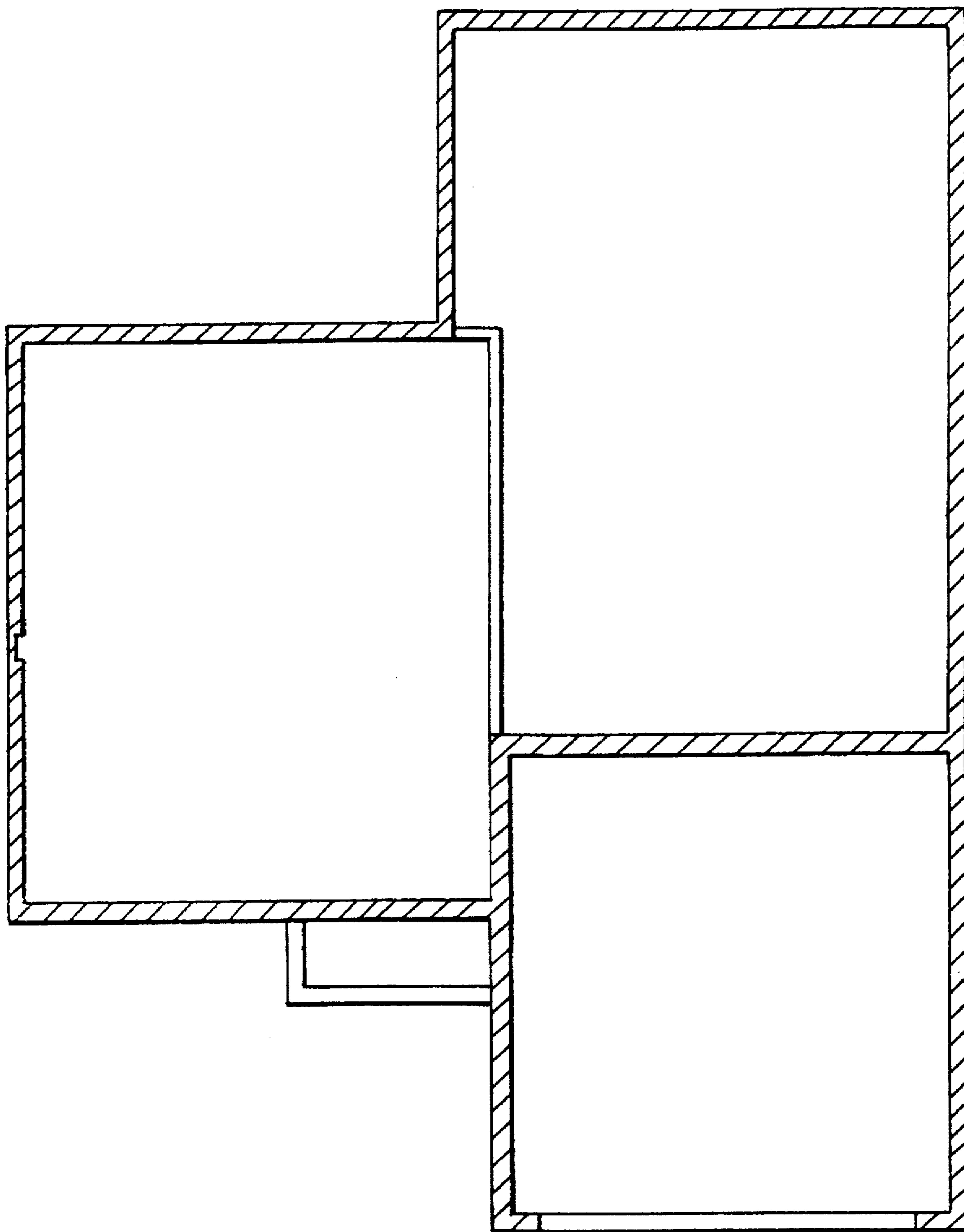

Fig. 4