



US00D392684S

United States Patent [19]
Wolff

[11] **Patent Number: Des. 392,684**
[45] **Date of Patent: **Mar. 24, 1998**

[54] **STETHOSCOPE IDENTIFICATION TAG**

[76] **Inventor: Stephen H. Wolff, 35 W. 35th St., New York, N.Y. 10001**

[**] **Term: 14 Years**

[21] **Appl. No.: 69,225**

[22] **Filed: Mar. 12, 1997**

Related U.S. Application Data

[62] **Division of Ser. No. 49,595, Dec. 11, 1995.**

[51] **LOC (6) Cl. 19-08**

[52] **U.S. Cl. D20/24**

[58] **Field of Search D20/10, 22, 23, D20/24, 27, 28, 40; 40/1, 1.5, 1.6, 5, 6, 310, 311, 316, 317, 299, 606, 607; D11/31, 49, 134**

[56] **References Cited**

U.S. PATENT DOCUMENTS

- D. 143,215 12/1945 Katz D11/49
- D. 291,898 9/1987 Smith D20/24
- D. 321,913 11/1991 Wolff .
- D. 325,440 4/1992 Wolff .

- D. 342,098 12/1993 Wolff .
- D. 346,827 5/1994 Wolff .
- D. 354,086 1/1995 Rashman D20/22
- D. 358,615 5/1995 Cline D20/22

Primary Examiner—Marcus A. Jackson
Attorney, Agent, or Firm—Lerner, David, Littenberg, Krumholz & Mentlik

[57] **CLAIM**

The ornamental design for a stethoscope identification tag, shown and described.

DESCRIPTION

FIG. 1 is a front elevational view of my stethoscope identification tag in accordance with my design, the rear elevational view thereof being the mirror image of the front elevational view;

FIG. 2 is a left side elevational view thereof;

FIG. 3 is a right side elevational view thereof;

FIG. 4 is a top plan view thereof;

FIG. 5 is a bottom plan view thereof; and,

FIG. 6 is a plan view of the tag in the open position.

The cylindrical connecting portion and flange extending from the design do not form any part of the present invention.

1 Claim, 2 Drawing Sheets

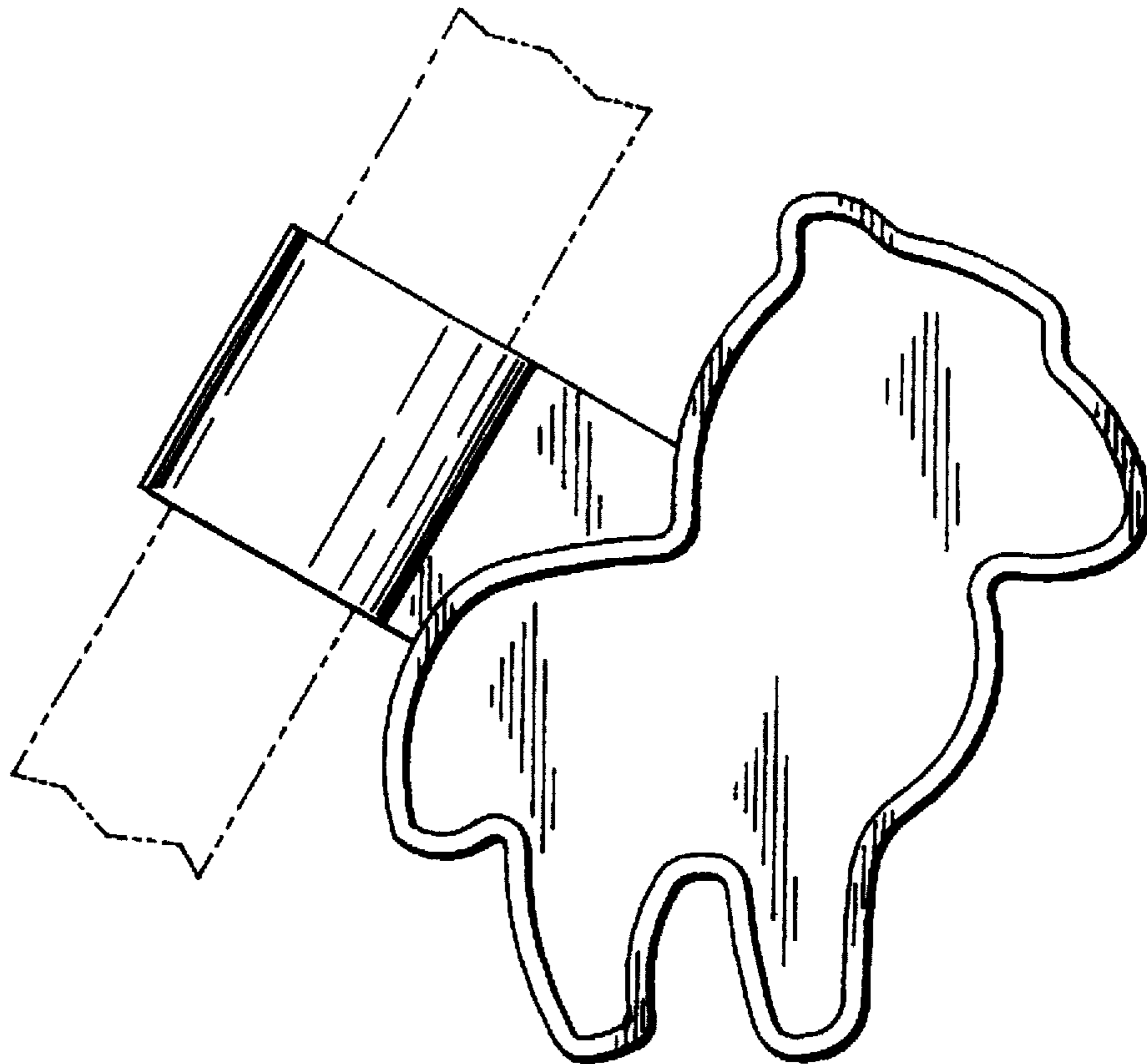

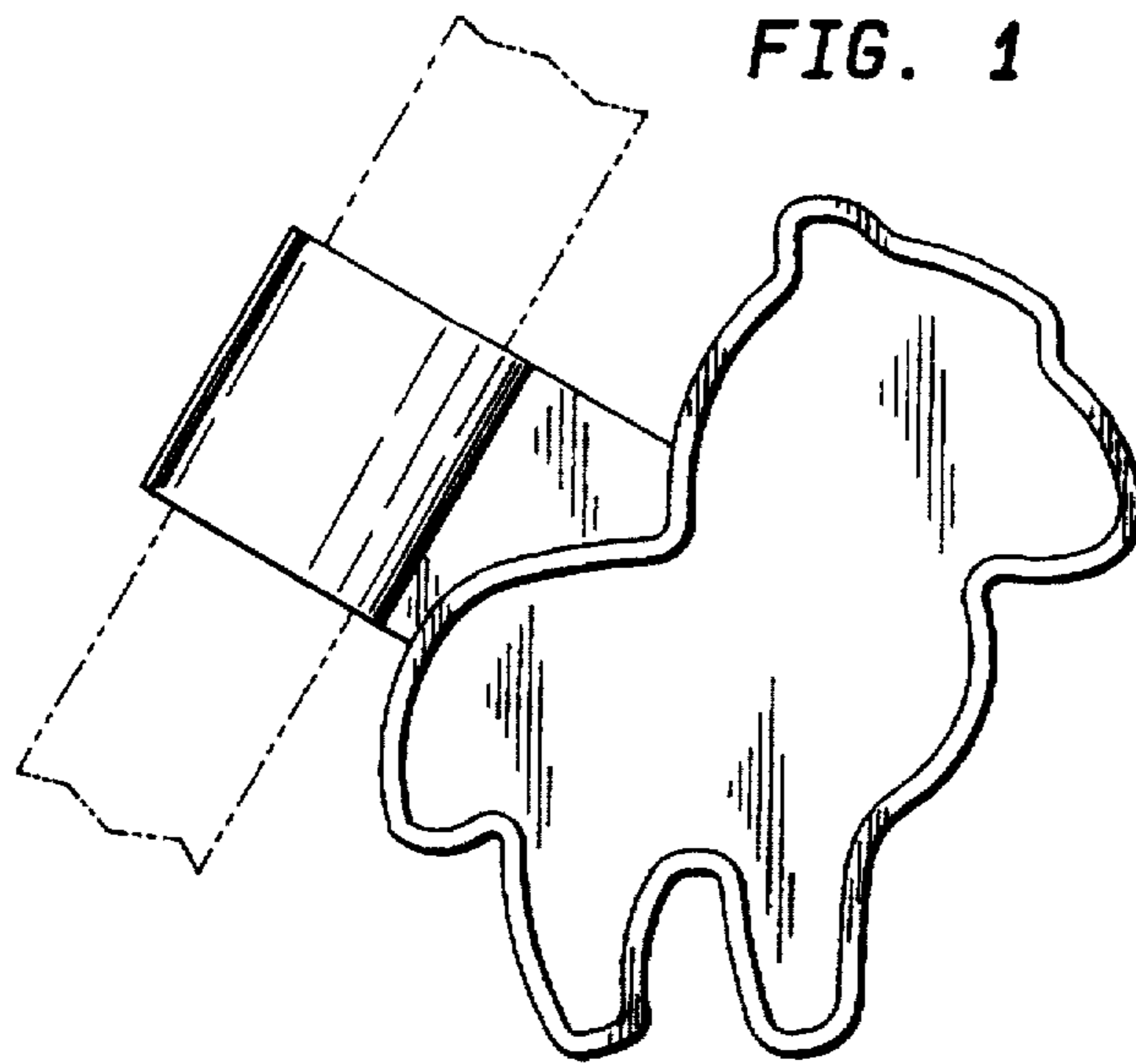

FIG. 2

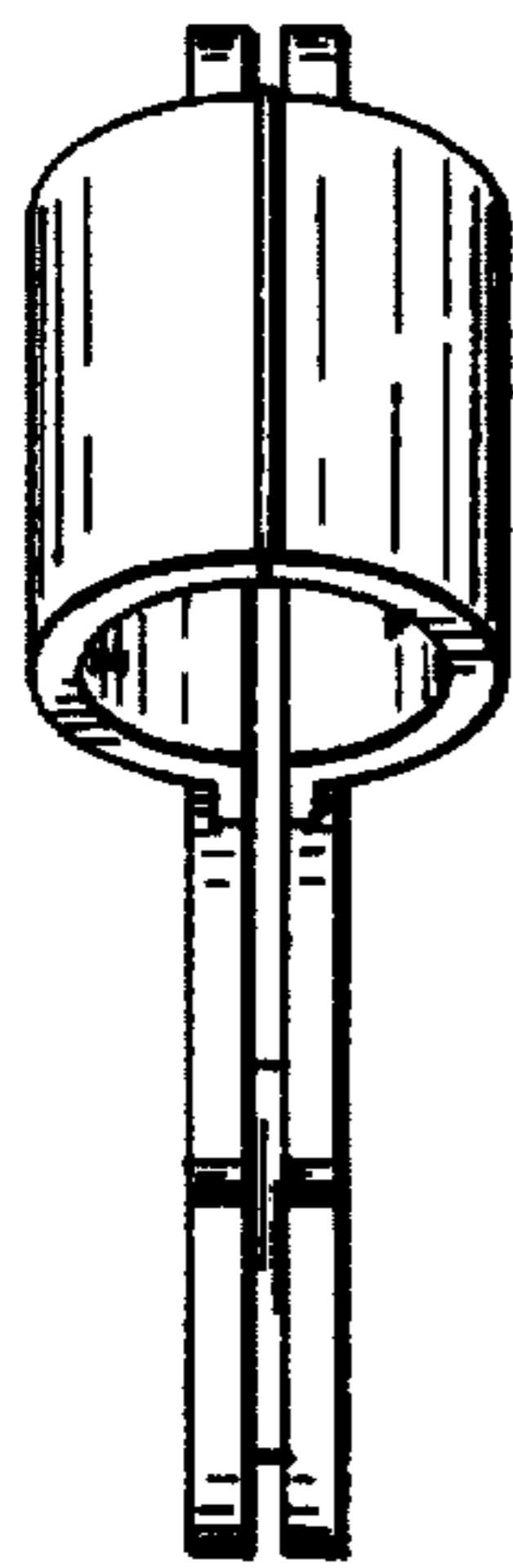

FIG. 3

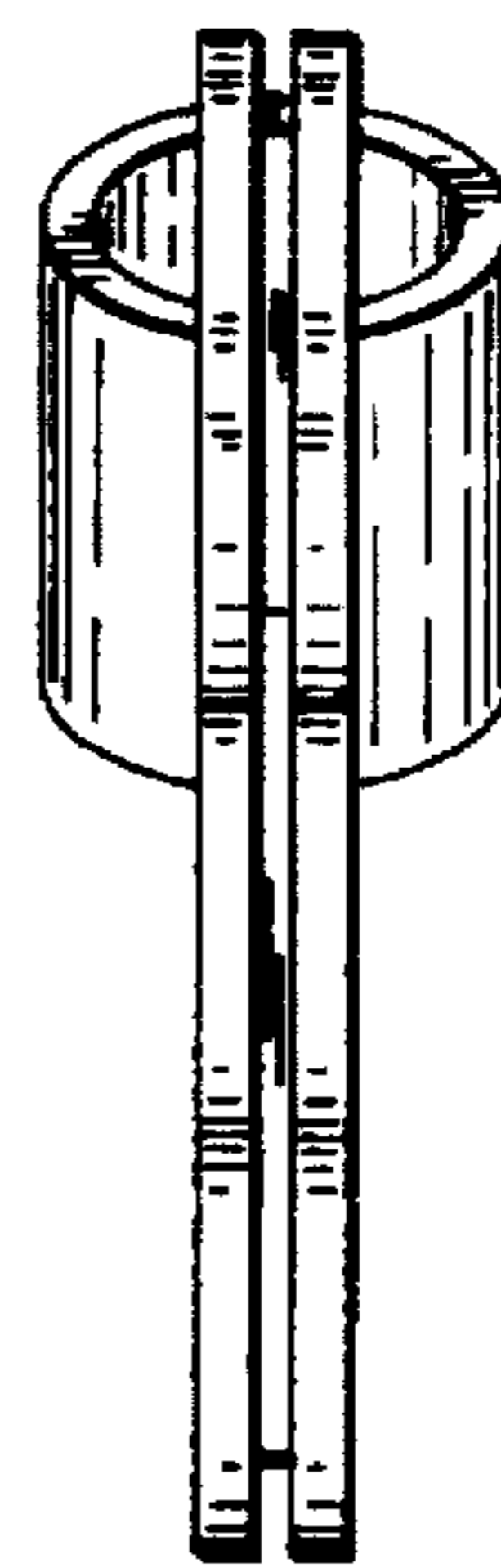

FIG. 4

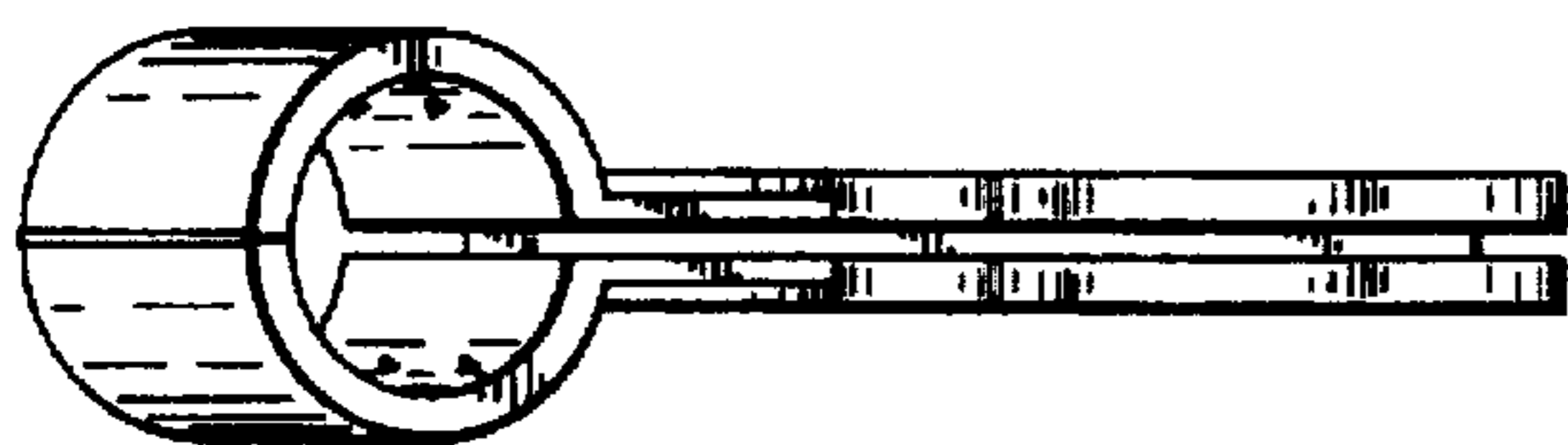

FIG. 5

