



US00D392670S

# United States Patent [19]

Tashiro et al.

[11] Patent Number: **Des. 392,670**

[45] Date of Patent: **\*\*\*Mar. 24, 1998**

[54] **INK CARTRIDGE FOR PRINTER**

[75] Inventors: **Naoki Tashiro, Kawasaki; Akihiro Yamanaka, Yokohama; Keiichiro Tsukuda, Kawasaki, all of Japan**

[73] Assignee: **Canon Kabushiki Kaisha, Tokyo, Japan**

[\*] Notice: The portion of the term of this patent subsequent to Dec. 10, 2010, has been disclaimed.

[\*\*] Term: **14 Years**

[21] Appl. No.: **42,284**

[22] Filed: **Aug. 4, 1995**

[30] **Foreign Application Priority Data**

Feb. 6, 1995 [JP] Japan ..... 7-2781

[51] LOC (6) Cl. .... **18-02**

[52] U.S. Cl. .... **D18/56**

[58] Field of Search ..... D18/12, 43, 56;  
347/86-87, 42-43

[56] **References Cited**

**U.S. PATENT DOCUMENTS**

- D. 325,743 4/1992 Kojima et al. .... D18/56
- D. 326,111 5/1992 Otsuka et al. .... D18/56
- D. 338,232 8/1993 Kotaki et al. .... D18/56
- D. 348,478 7/1994 Ujita et al. .... D18/56

- D. 348,479 7/1994 Ujita et al. .... D18/56
- D. 348,480 7/1994 Ujita et al. .... D18/56
- D. 351,856 10/1994 Watanake et al. .... D18/56
- D. 363,736 10/1995 Ujita et al. .... D18/56
- D. 367,884 3/1996 Taneya et al. .... D18/56

**FOREIGN PATENT DOCUMENTS**

- 523635 1/1993 European Pat. Off. .... 347/86
- 4369557 12/1992 Japan ..... D18/56

**OTHER PUBLICATIONS**

Canon brochure Replaceable BJ Cartridge; rear cover.

*Primary Examiner*—Cathy Anne MacCormac  
*Attorney, Agent, or Firm*—Fitzpatrick, Cella, Harper & Scinto

[57] **CLAIM**

The ornamental design for an ink cartridge for printer, as shown and described.

**DESCRIPTION**

FIG. 1 is a front elevational view of an ink cartridge for printer showing our new design;  
FIG. 2 is a rear elevational view thereof;  
FIG. 3 is a top plan view thereof;  
FIG. 4 is a bottom plan view thereof;  
FIG. 5 is a left side elevational view thereof;  
FIG. 6 is a right side elevational view thereof; and,  
FIG. 7 is a perspective view thereof.

**1 Claim, 1 Drawing Sheet**

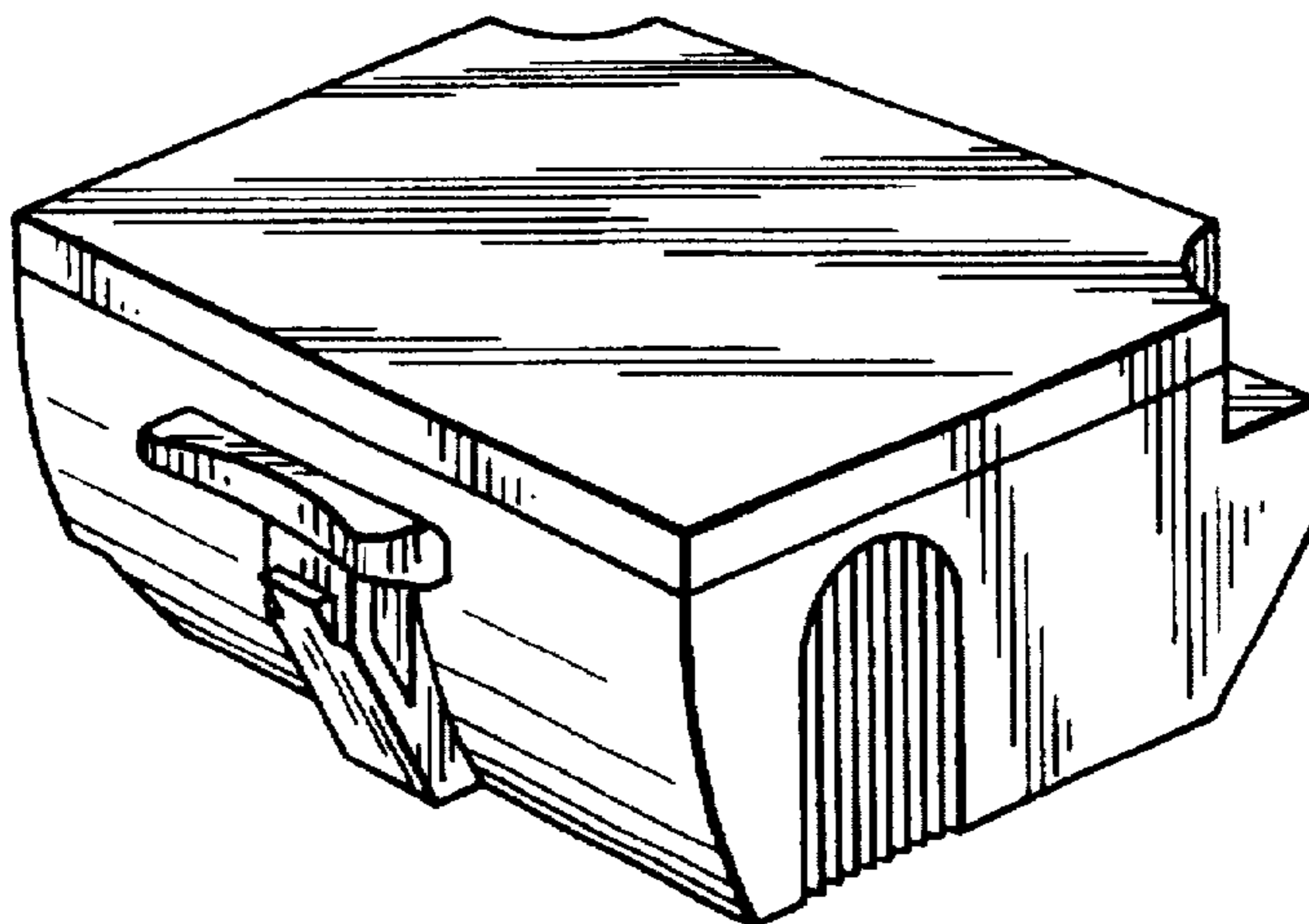
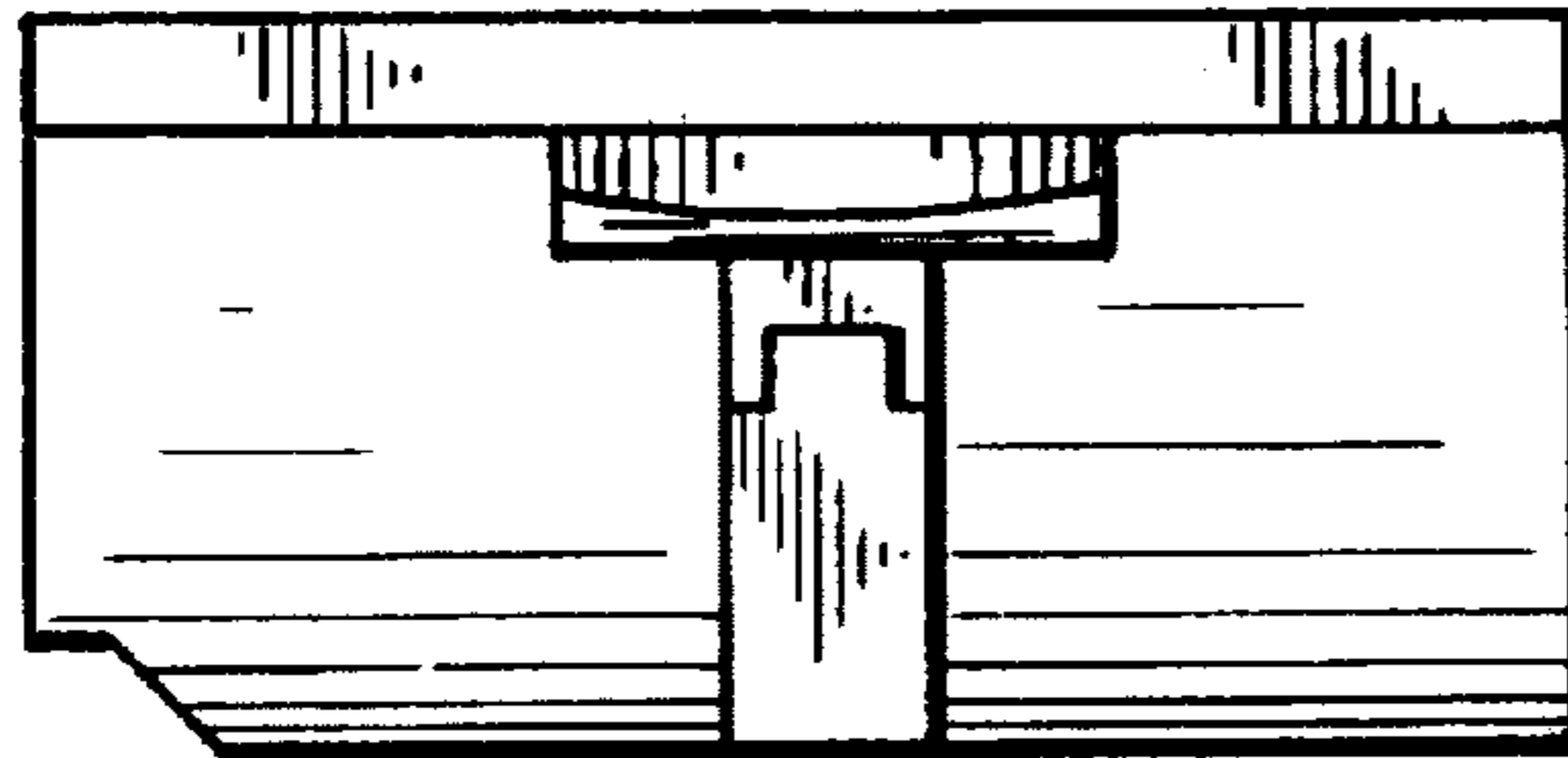

FIG. 1

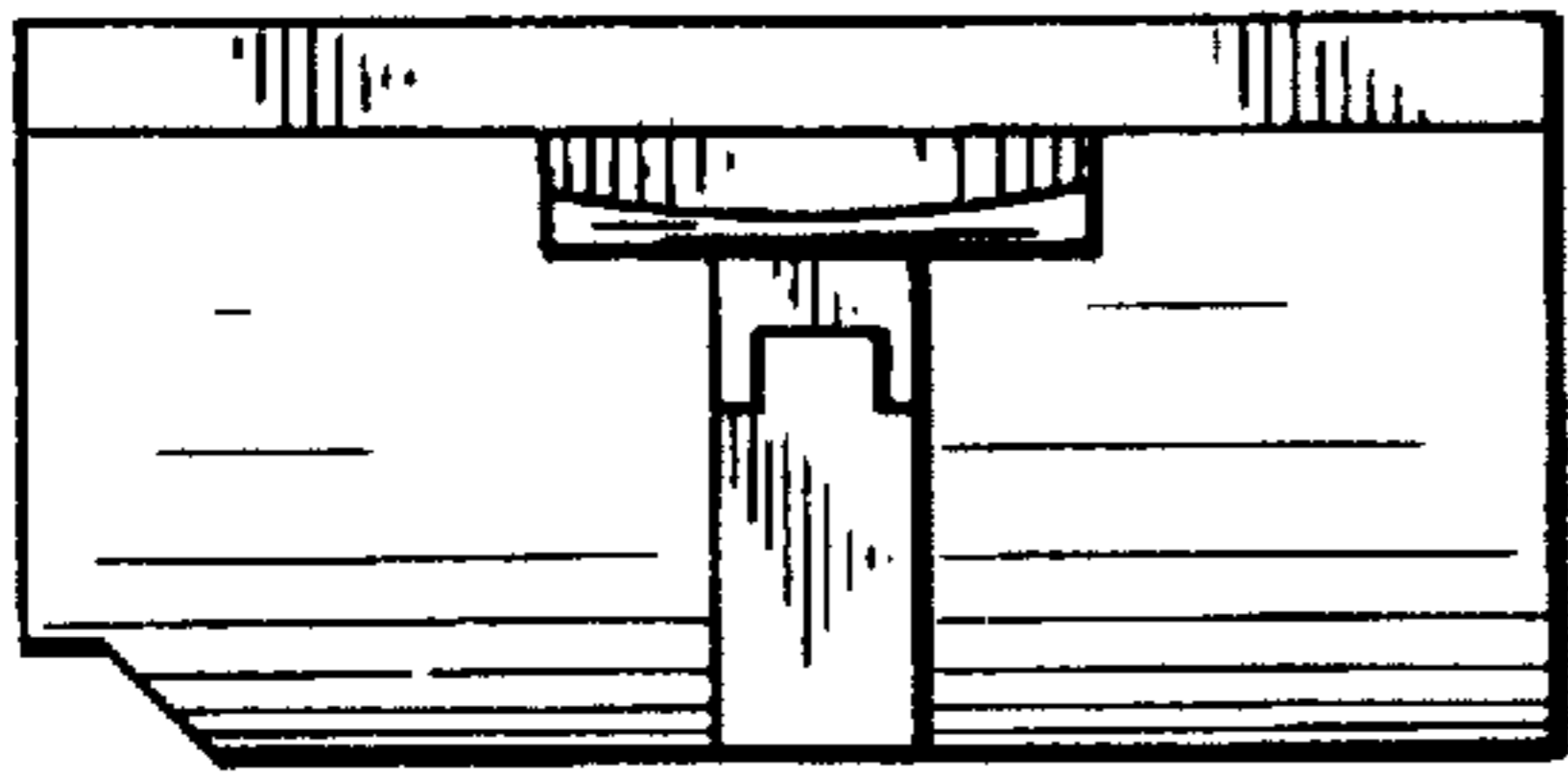

FIG. 2

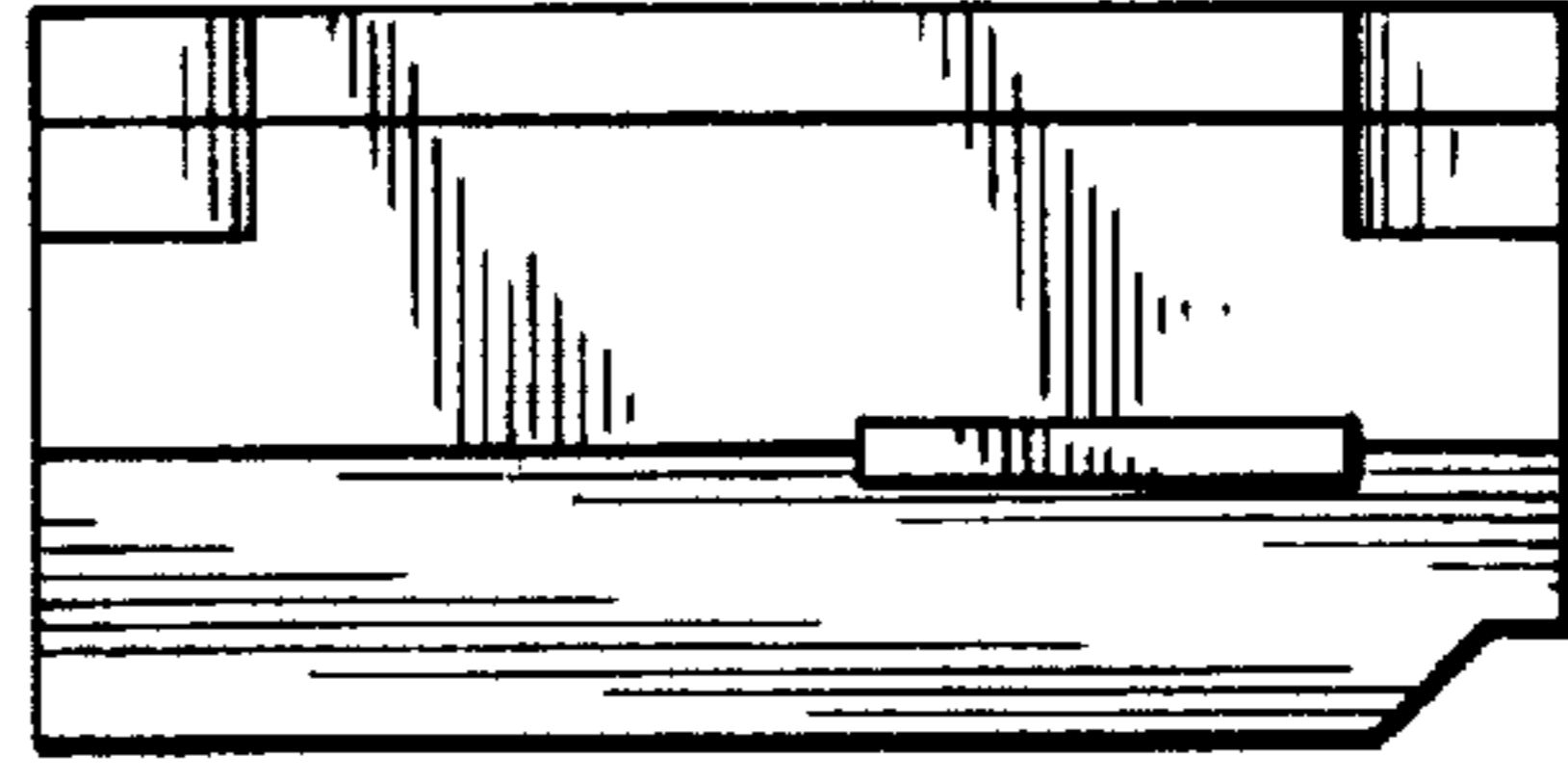

FIG. 3

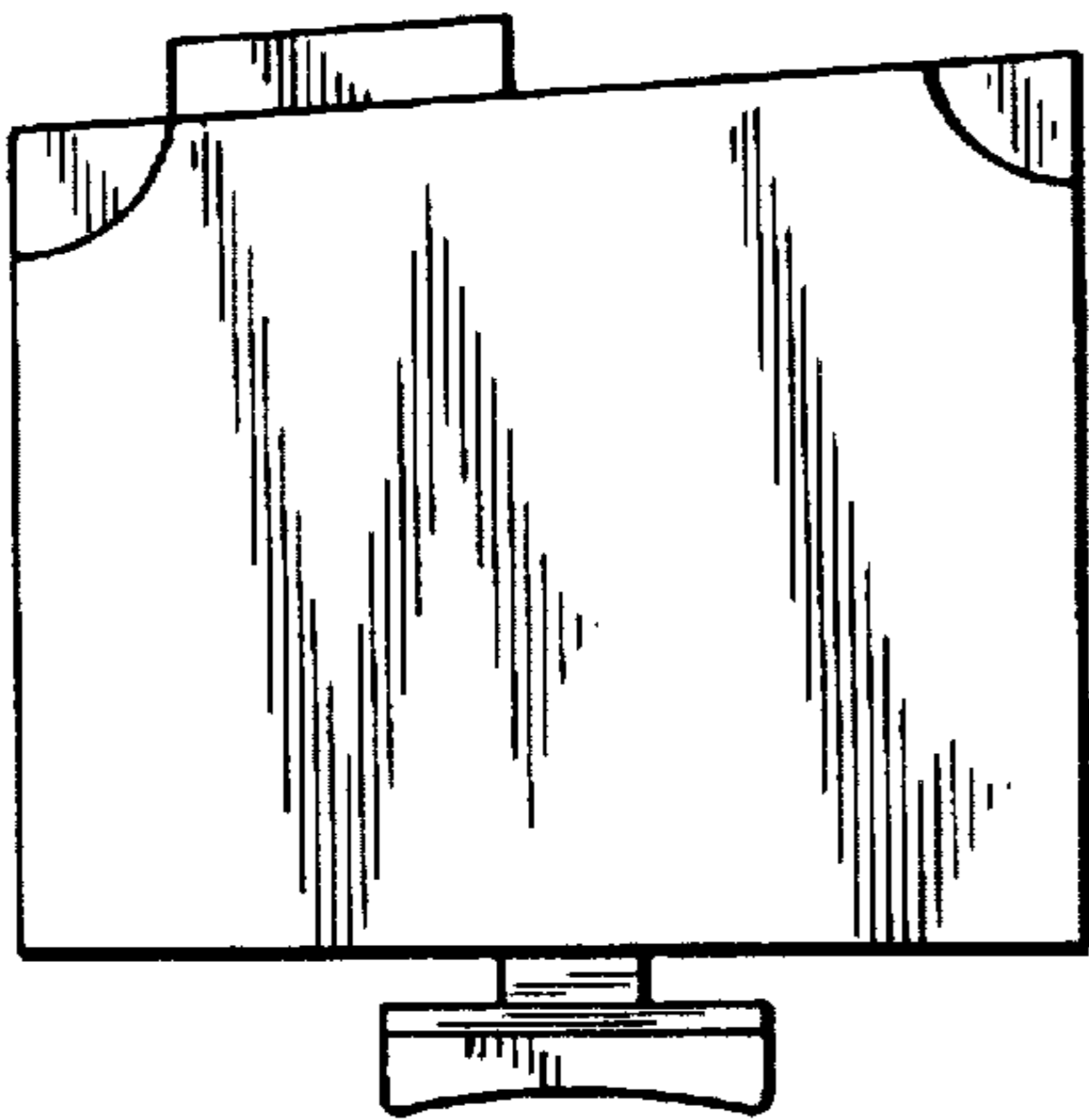

FIG. 4

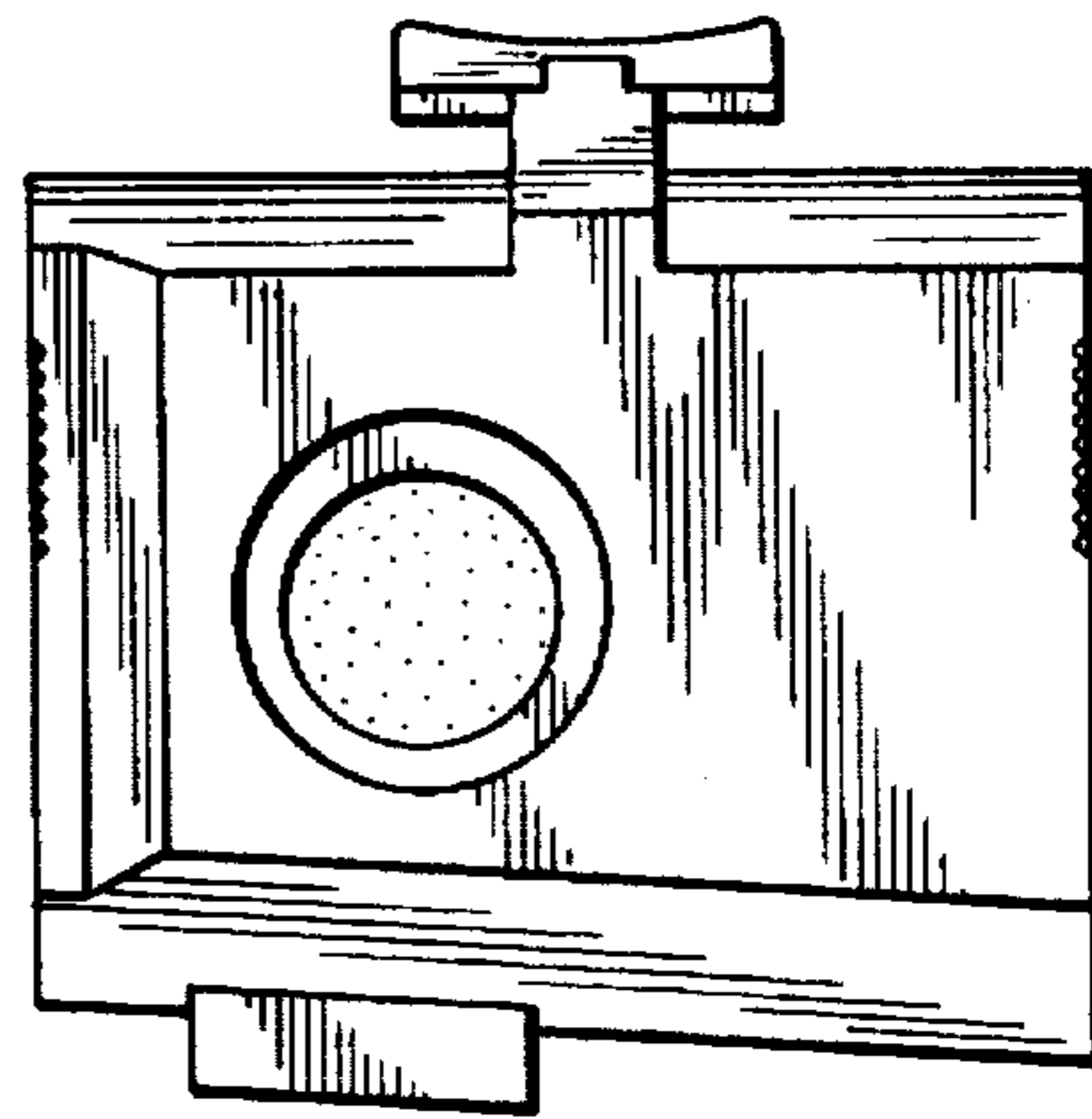

FIG. 5

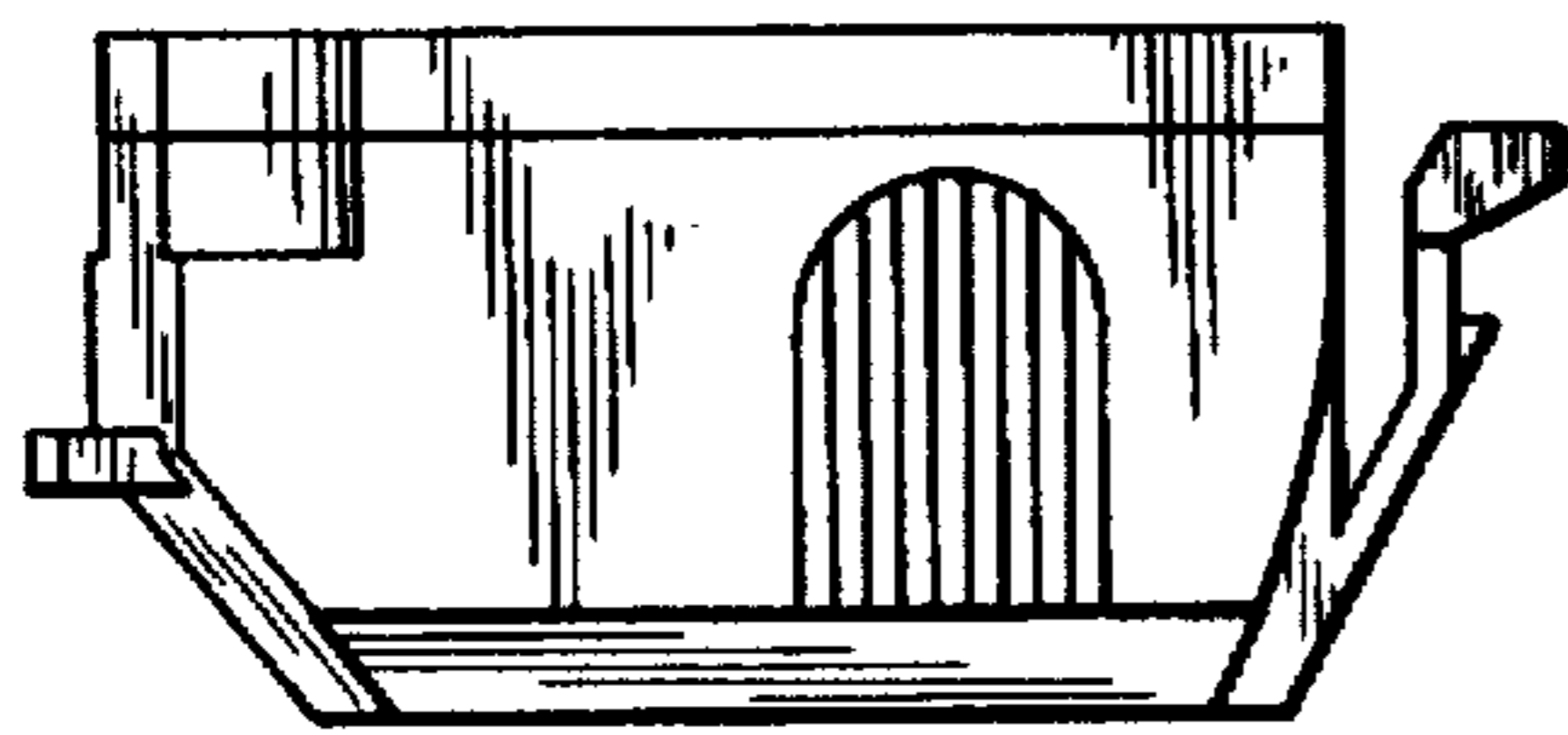

FIG. 6

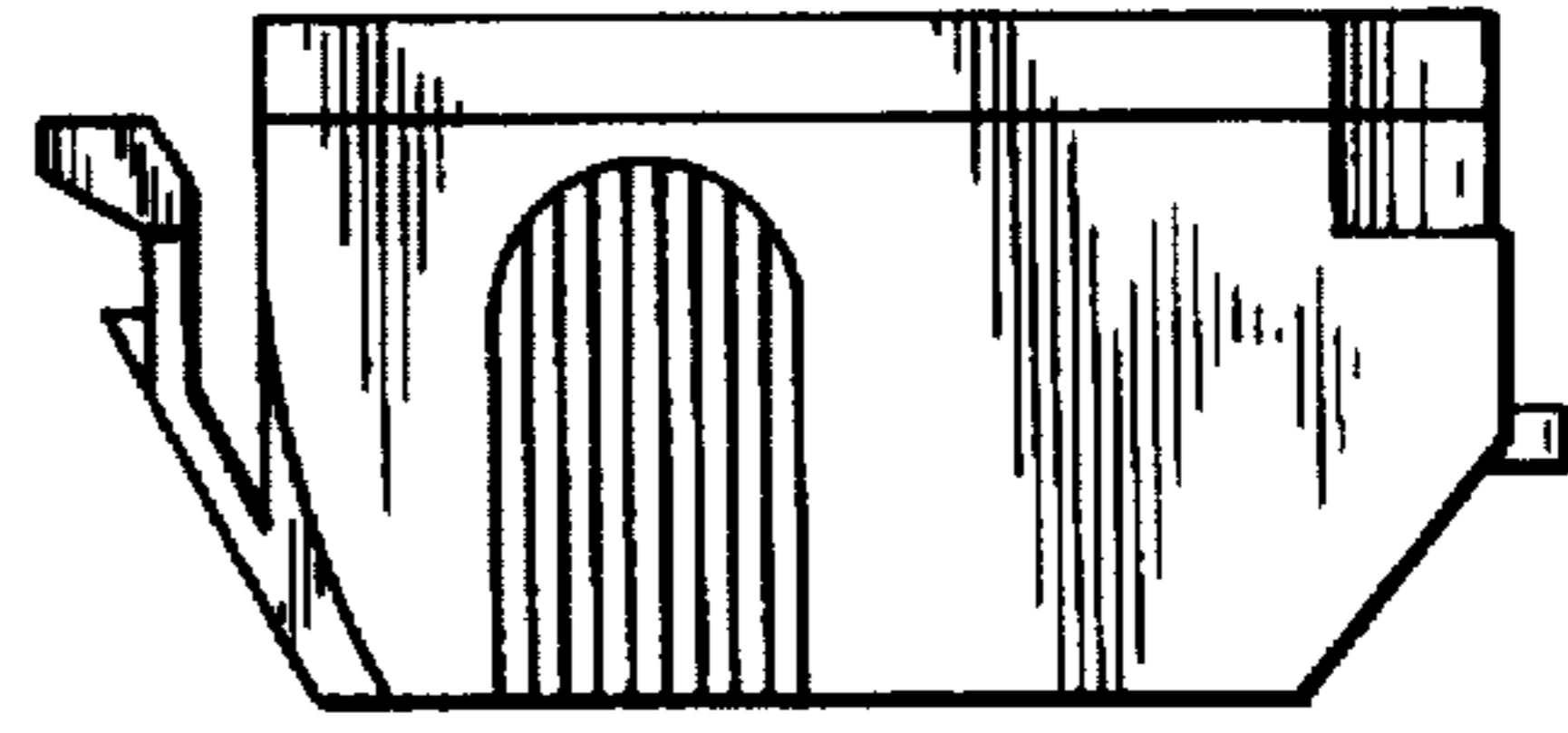

FIG. 7

