

US00D392648S

**United States Patent** [19]  
**Karlsson**

[11] **Patent Number: Des. 392,648**  
[45] **Date of Patent: \*\*Mar. 24, 1998**

[54] **CYLINDER HEAD FOR COMBUSTION ENGINE**

[75] Inventor: **Kent Karlsson**, Fjärås, Sweden  
[73] Assignee: **Pro Management AB**, Save, Sweden  
[\*\*] Term: **14 Years**

[21] Appl. No.: **59,443**  
[22] Filed: **Sep. 11, 1996**

[30] **Foreign Application Priority Data**  
Mar. 12, 1996 [SE] Sweden ..... 96-0566

[51] **LOC (6) Cl.** ..... **15-01**  
[52] **U.S. Cl.** ..... **D15/5**  
[58] **Field of Search** ..... D15/1-5; 123/193.3,  
123/193.5, 306, 308, 432, 657, 661, 667

[56] **References Cited**

**U.S. PATENT DOCUMENTS**

D. 211,066	5/1968	Anelli .....	D15/1
D. 224,169	7/1972	Rudd .....	D15/1
4,224,918	9/1980	Tanaka et al. ....	123/657
4,686,948	8/1987	Smith, Jr. et al. ....	123/661 X
5,138,990	8/1992	Smith, Jr. et al. ....	123/193.5

**FOREIGN PATENT DOCUMENTS**

5003485 2/1995 WIPO ..... 123/193.5

**OTHER PUBLICATIONS**

J.C. Whitney and Co, catalog No. 431C, p. 236, Cylinder Head, Mar. 1983.  
Jeg's High Performance Mail Order catalog, p. 58-Q, Cylinder Heads/valves, Merlin and Windsor, Jul. 1993.

*Primary Examiner*—Ted Shooman  
*Assistant Examiner*—Nanda Bondade  
*Attorney, Agent, or Firm*—Dvorak & Orum

[57] **CLAIM**

The ornamental design for a cylinder head for combustion engine, as shown and described.

**DESCRIPTION**

FIG. 1 is a top perspective view of a cylinder head for combustion engine showing my new design;  
FIG. 2 is a bottom perspective view thereof;  
FIG. 3 is a front elevational view thereof;  
FIG. 4 is a top plan view thereof;  
FIG. 5 is a right side elevational view thereof;  
FIG. 6 is a left side elevational view thereof;  
FIG. 7 is a bottom plan view thereof; and,  
FIG. 8 is a rear elevational view thereof.

**1 Claim, 2 Drawing Sheets**

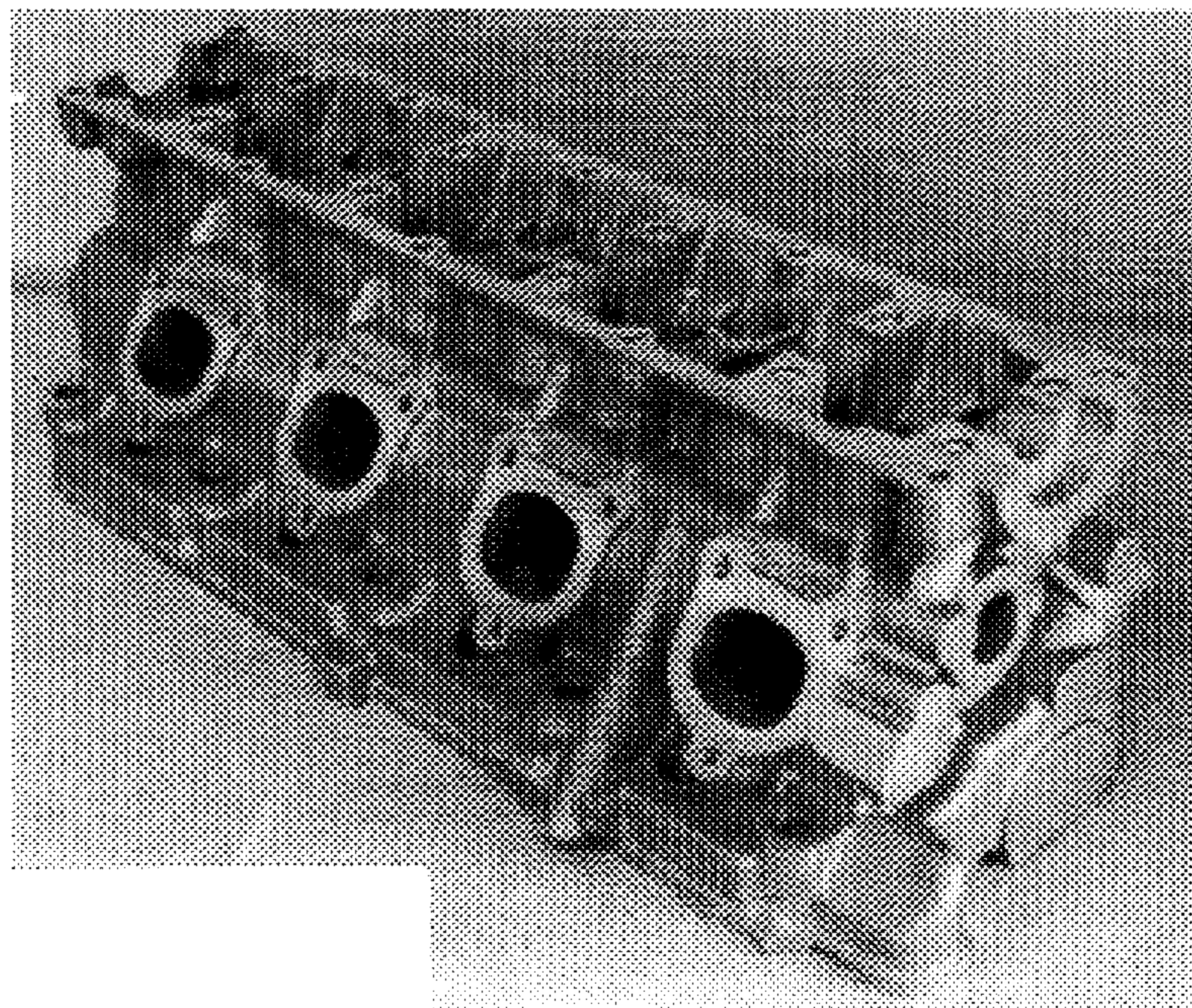

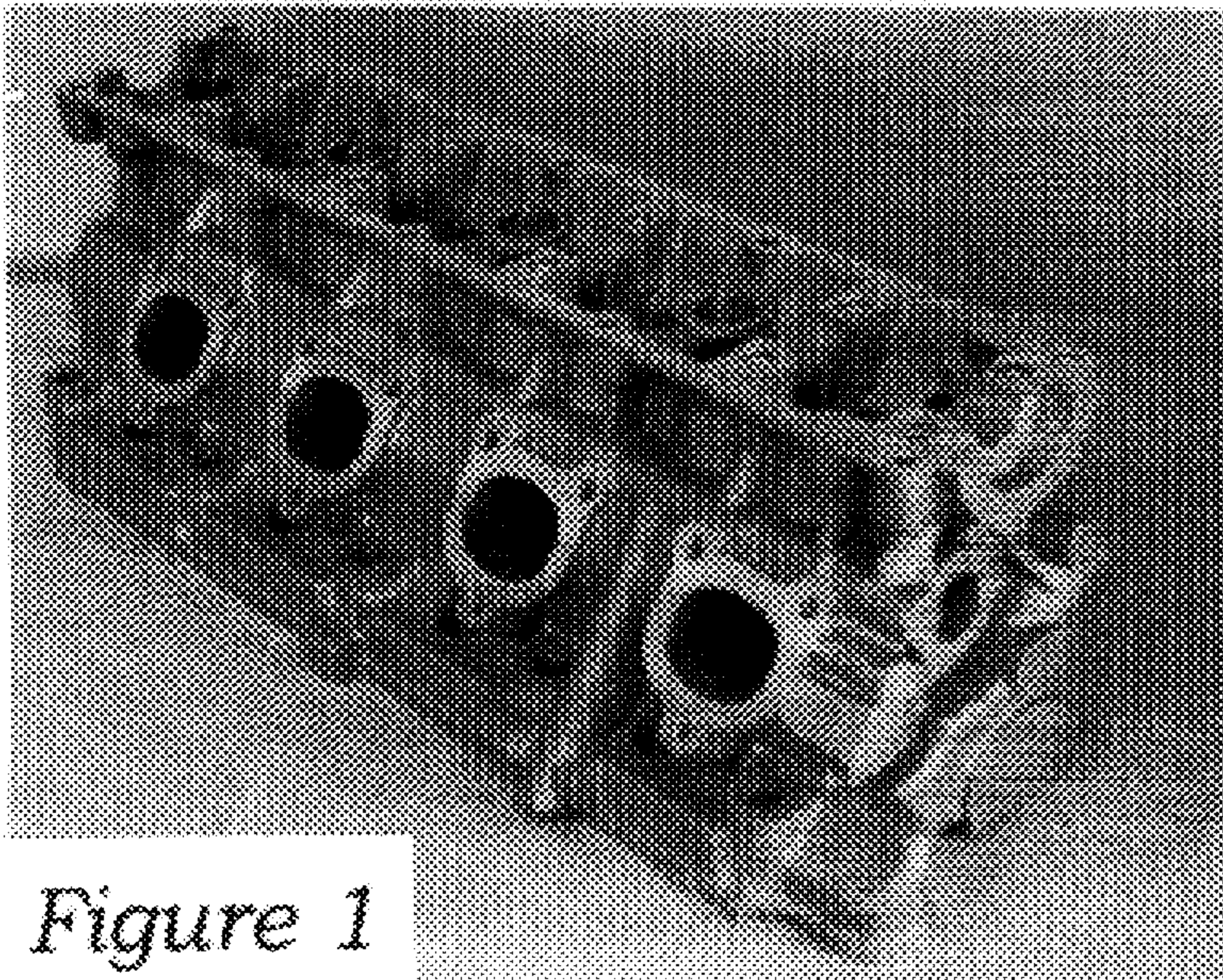

Figure 1

Figure 3

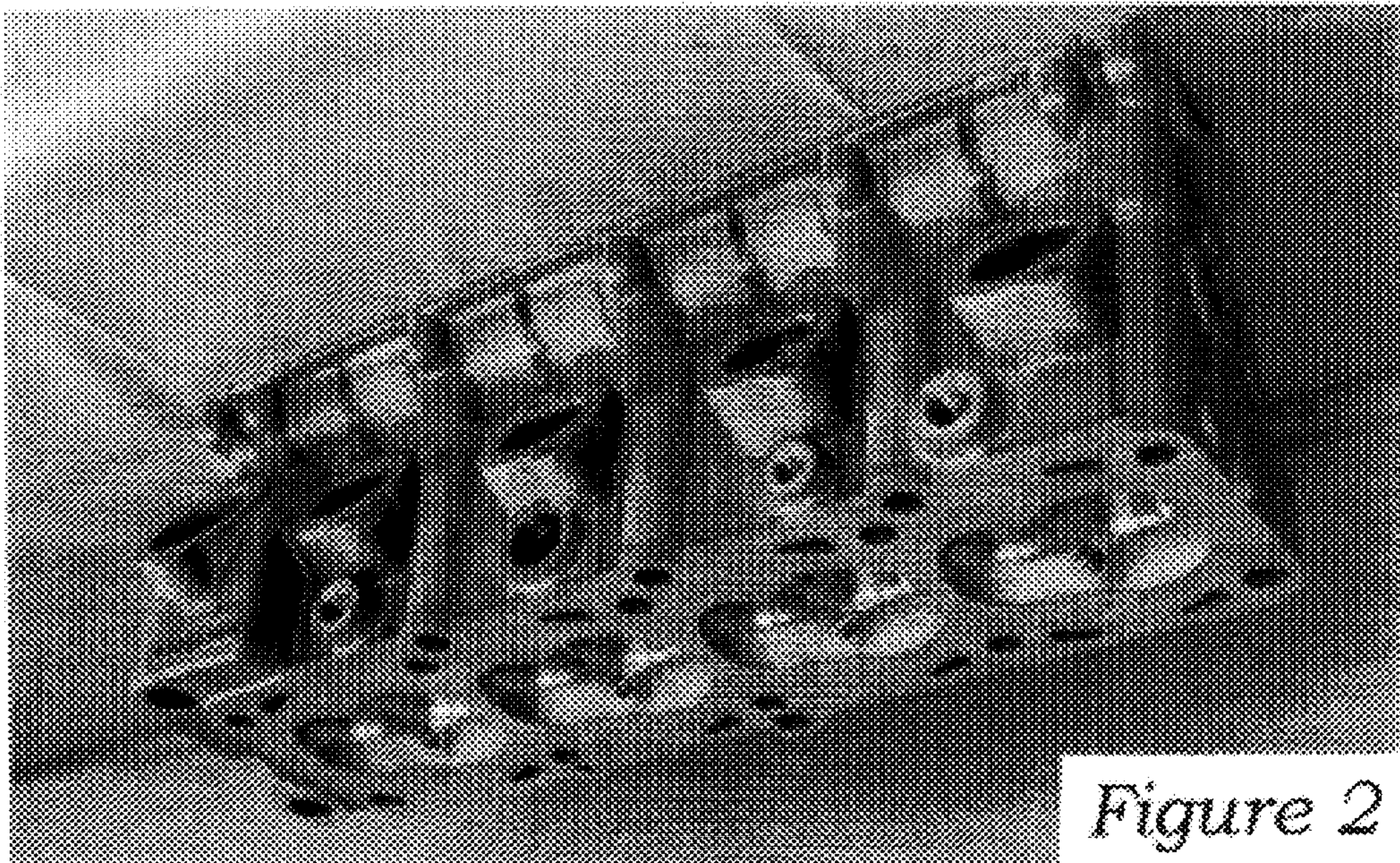
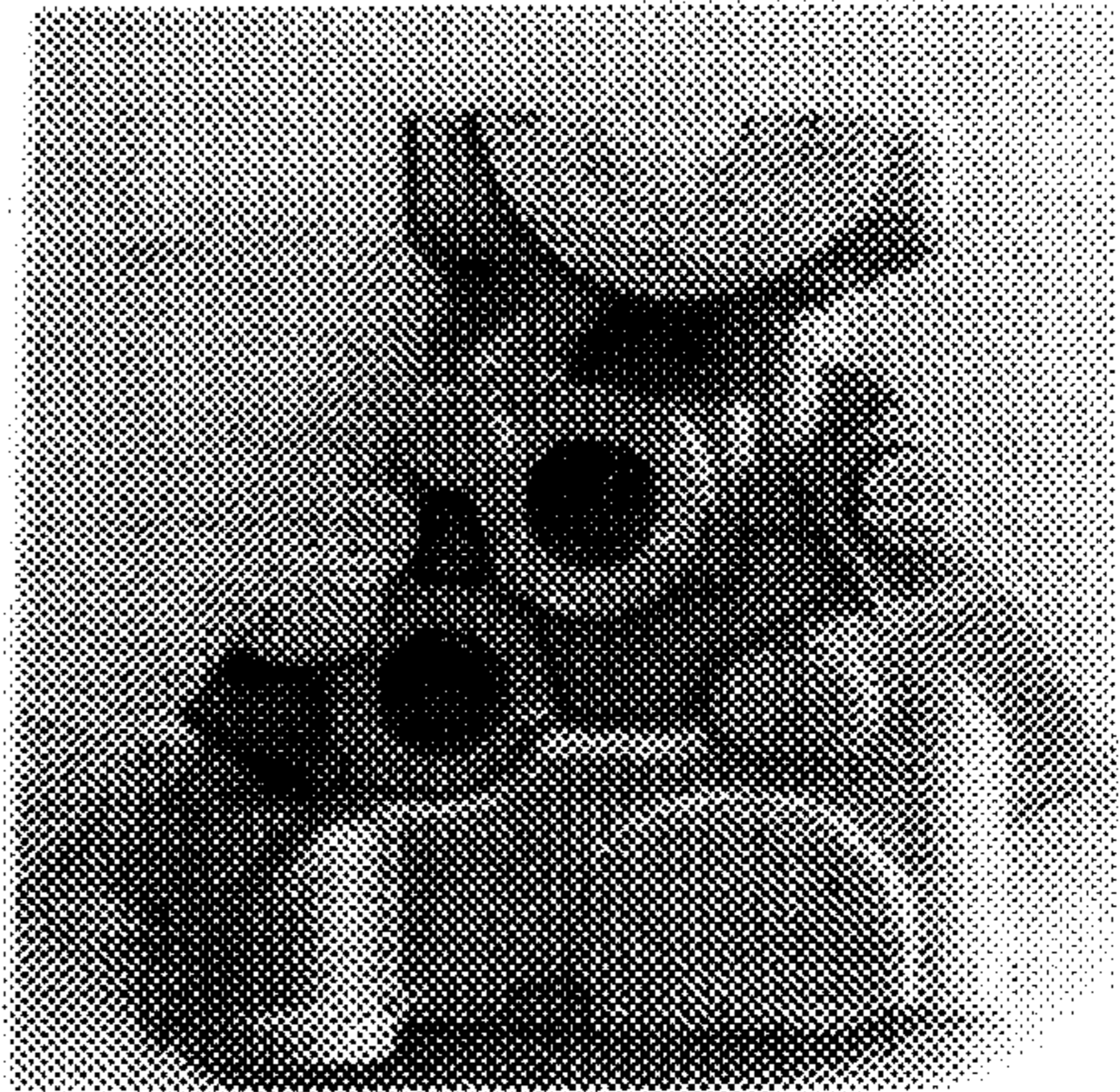

Figure 2

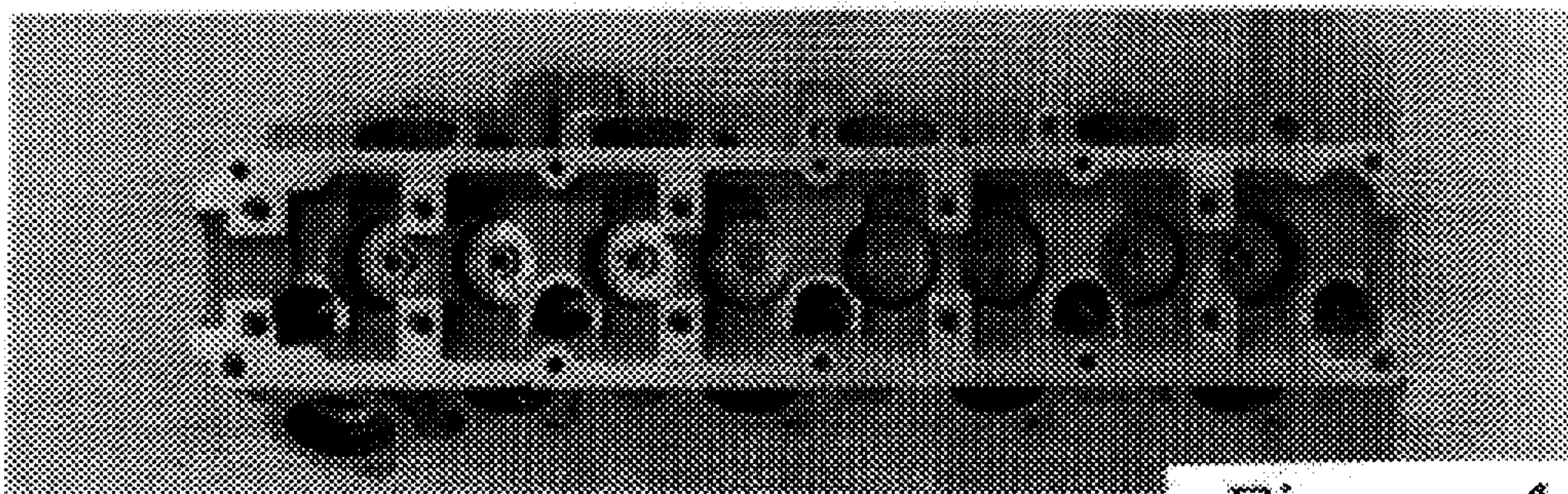

Figure 4

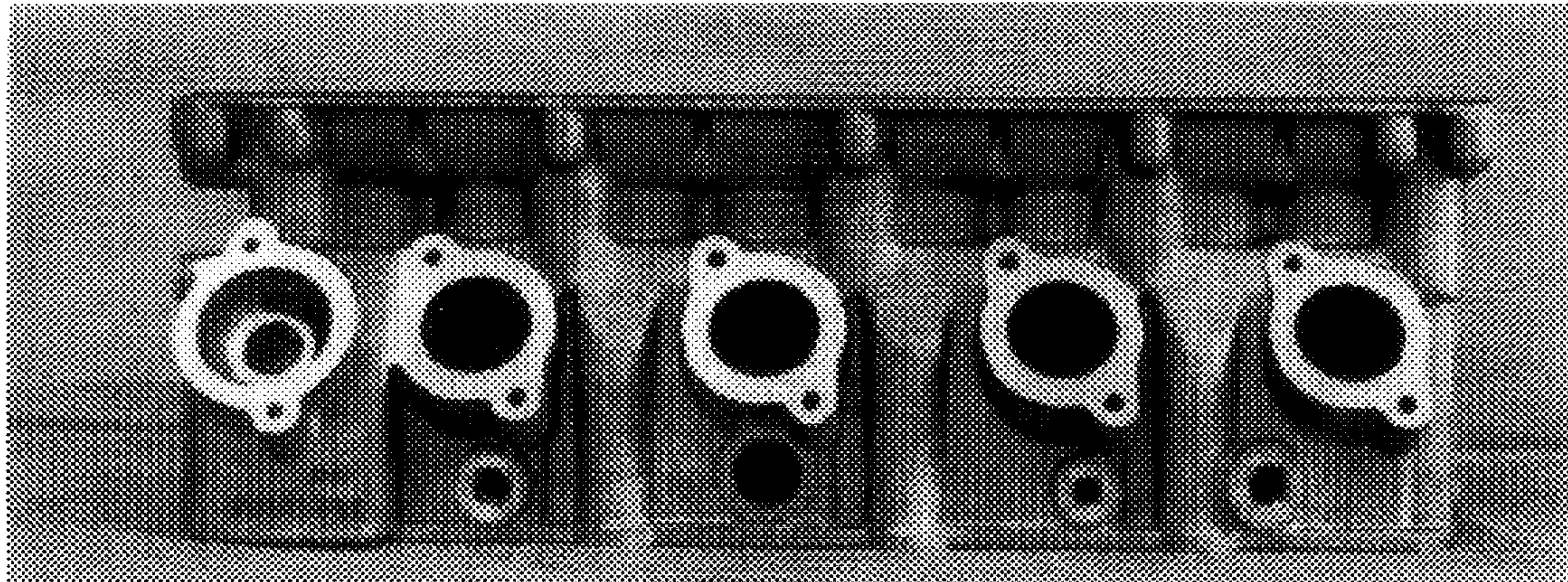

Figure 5

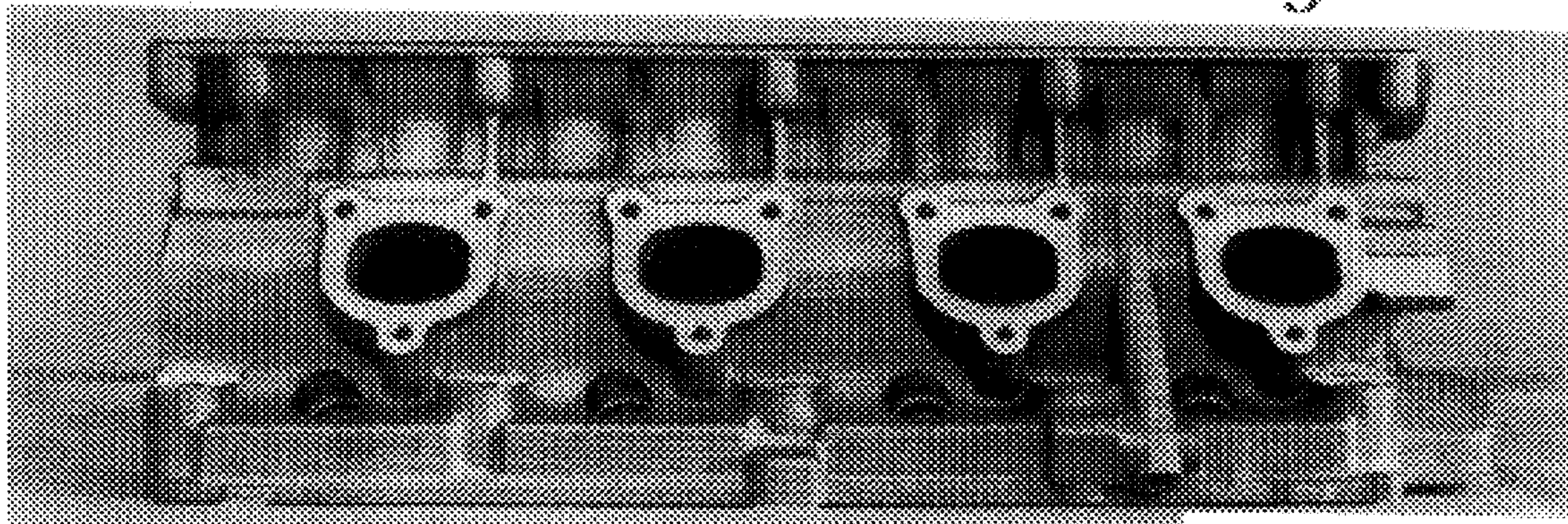

Figure 6

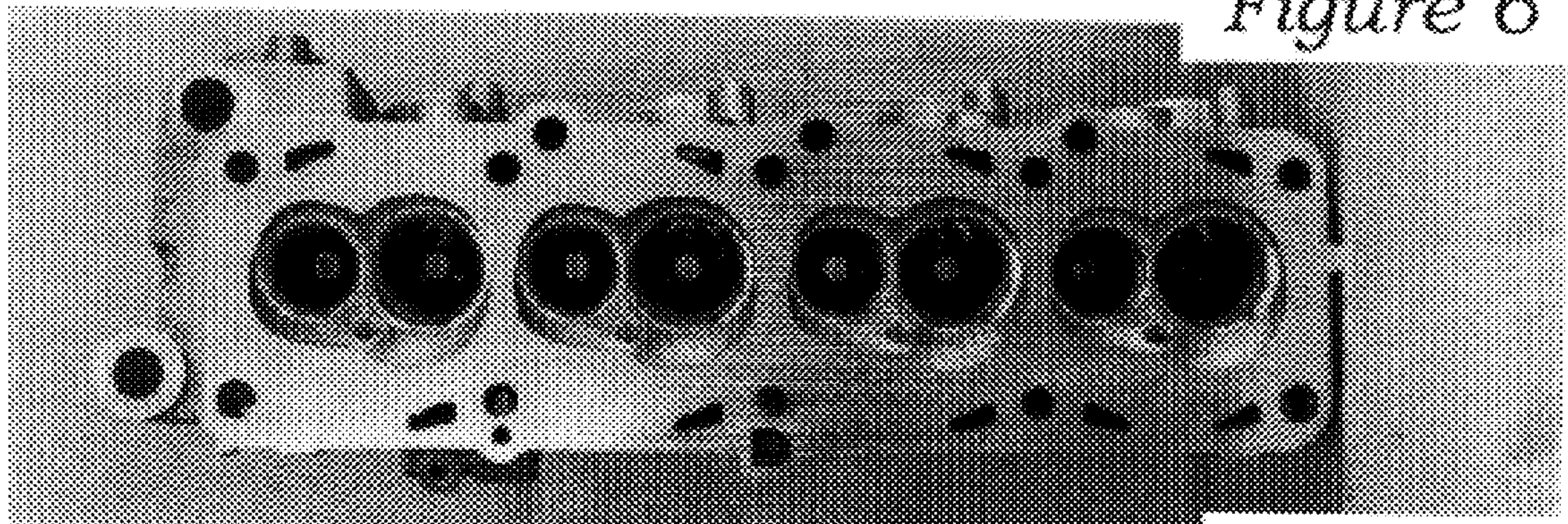

Figure 7

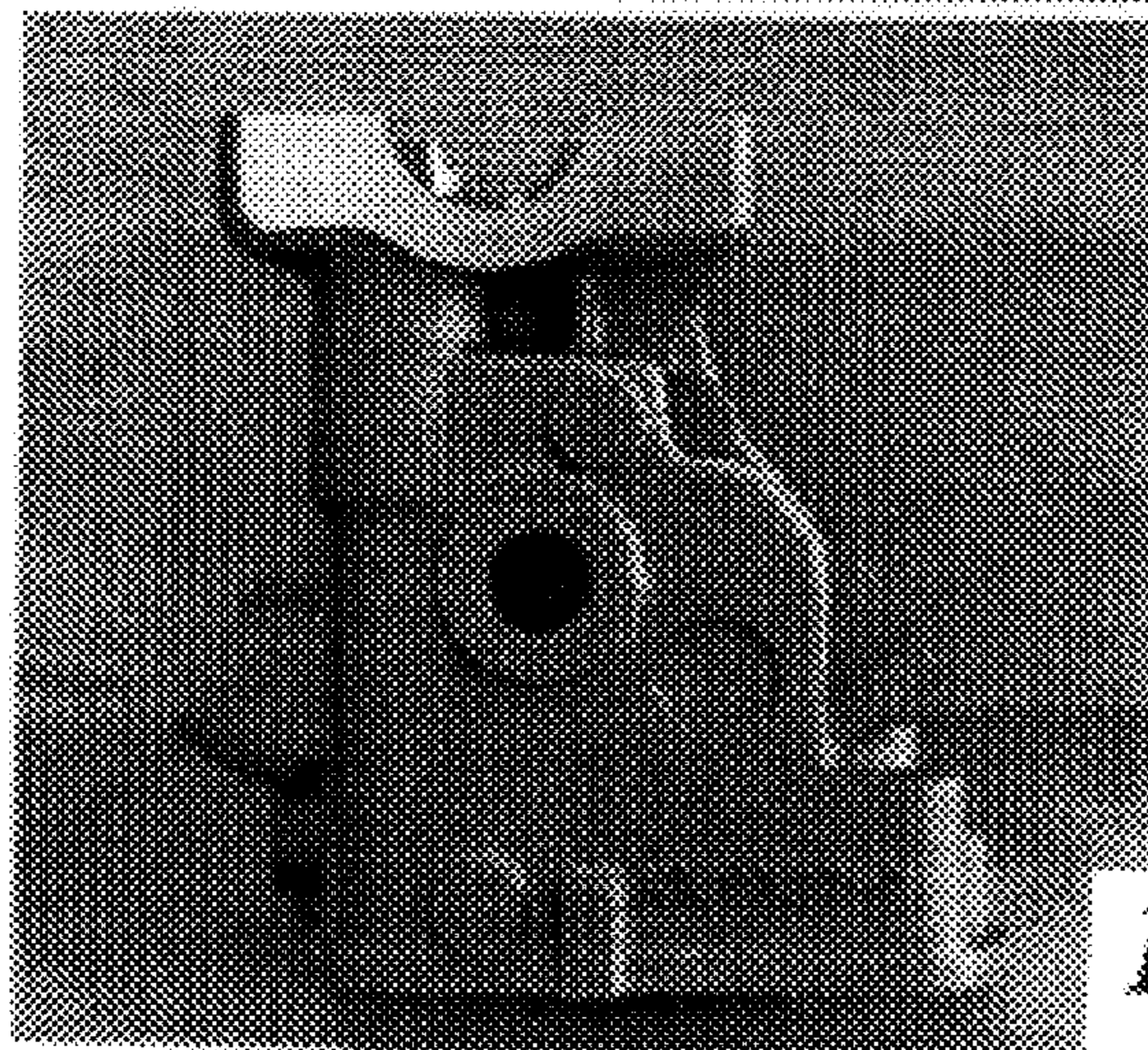

Figure 8