



US00D392608S

United States Patent [19]

[11] Patent Number: **Des. 392,608**

Pingel et al.

[45] Date of Patent: ****Mar. 24, 1998**

[54] **MOTORCYCLE AIR SHIFTER CONTROL**

| | | | |
|-----------|---------|------------|----------|
| 5,419,216 | 5/1995 | Huschloger | 74/502.2 |
| 5,461,936 | 10/1995 | Bulkeley | 74/489 |
| 5,669,268 | 9/1997 | Tsai | 74/489 |
| 5,682,963 | 11/1997 | Tang | 74/489 X |

[75] Inventors: **Wayne Pingel; Donna Pingel**, both of Adams, Wis.

[73] Assignee: **Pingel Enterprise, Inc.**, Adams, Wis.

Primary Examiner—Melody N. Brown
Attorney, Agent, or Firm—Douglas B. White

[**] Term: **14 Years**

[57] CLAIM

[21] Appl. No.: **61,777**

The ornamental design for a motorcycle air shifter control, as shown and described.

[22] Filed: **Oct. 30, 1996**

DESCRIPTION

[51] LOC (6) Cl. **12-16**

[52] U.S. Cl. **D12/179**

[58] Field of Search D12/179, 114,
D12/110, 180; 74/489, 488, 502.2, 523;
188/24.11, 24.22, 25.15, 24.18

FIG. 1 is a front view of the air shifter control, the rear view being a mirror image thereof;
FIG. 2 is a right side view of the air shifter control;
FIG. 3 is a left side view of the air shifter control;
FIG. 4 is a top view of the air shifter control; and,
FIG. 5 is a bottom view of the air shifter control.
The broken lines are shown for illustrative purposes only and form no part of the claimed design.

[56] References Cited

U.S. PATENT DOCUMENTS

| | | | |
|------------|---------|-----------------|---------|
| D. 327,245 | 6/1992 | Culley | D12/179 |
| D. 376,340 | 12/1996 | Davidson et al. | D12/179 |

1 Claim, 1 Drawing Sheet

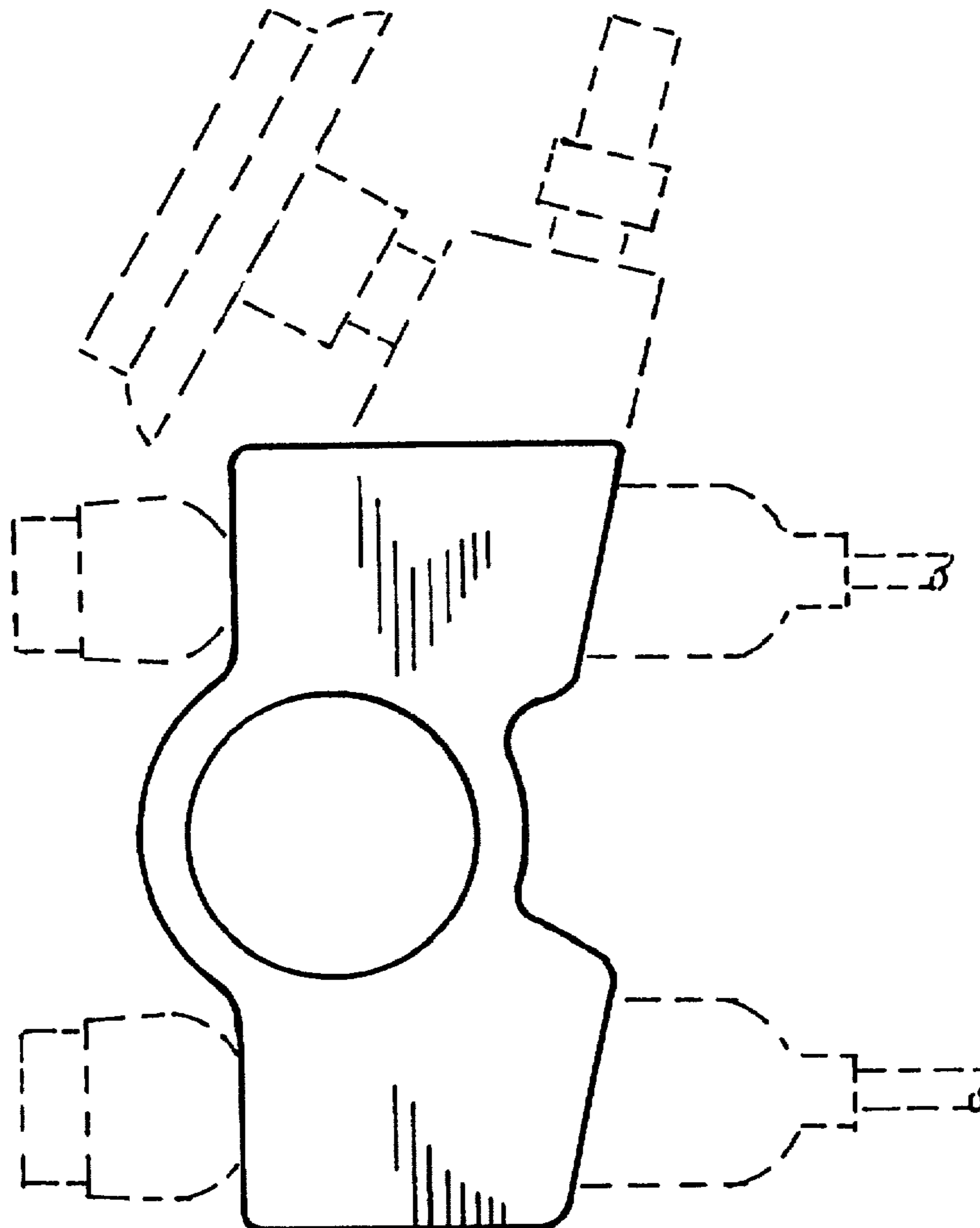

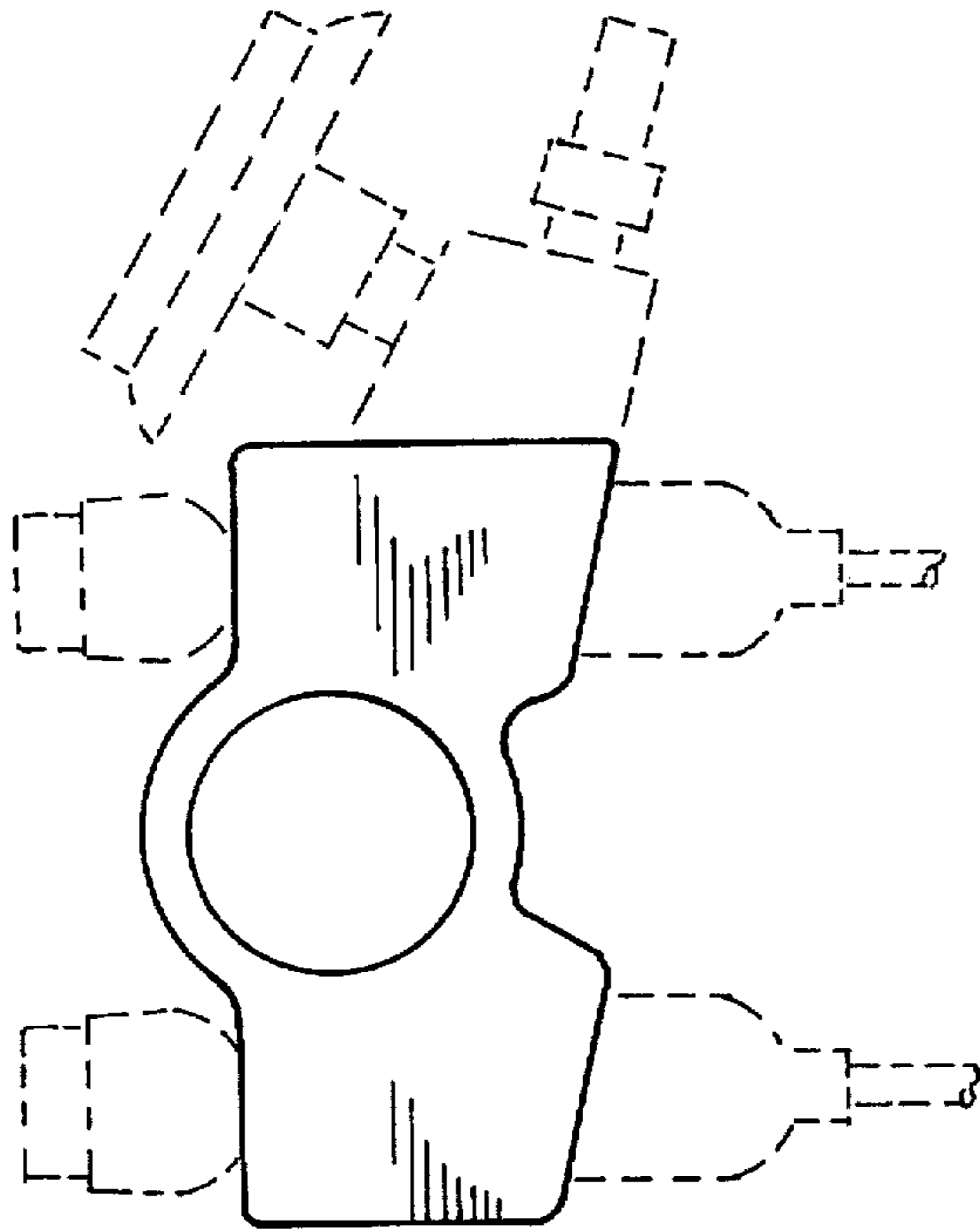

FIG. 1



FIG. 2

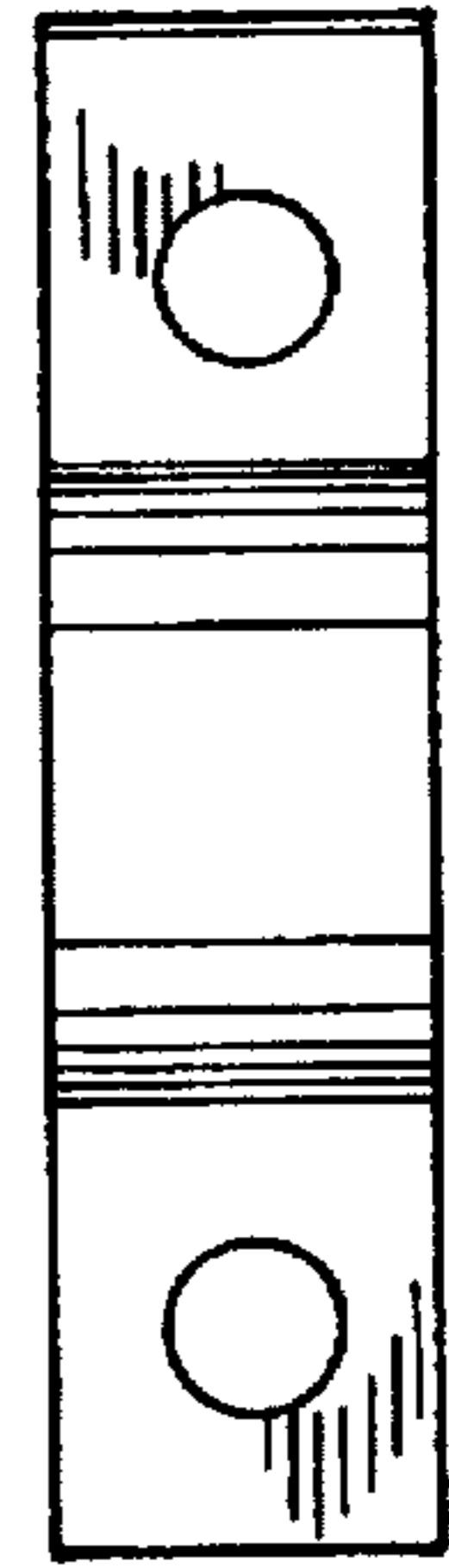

FIG. 3

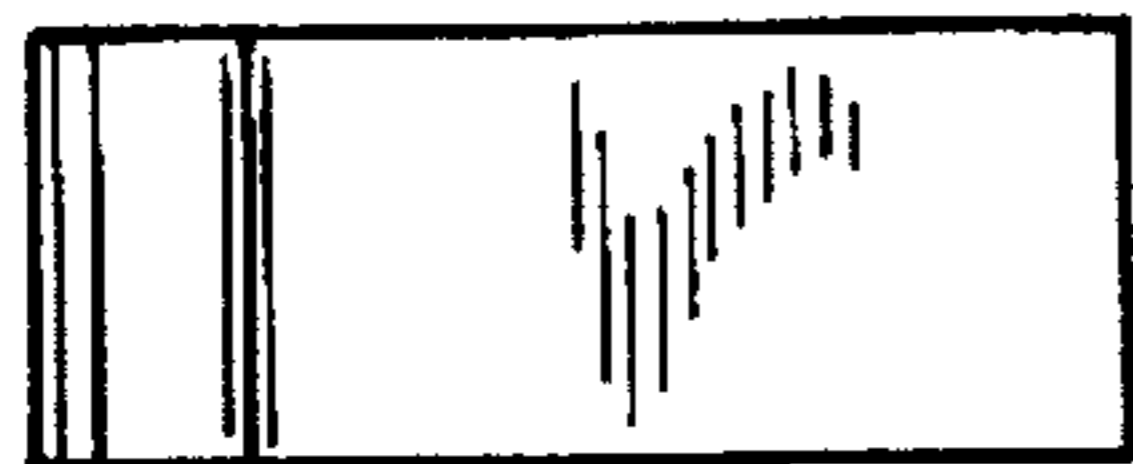

FIG. 4



FIG. 5