



US00D392468S

United States Patent [19] O'Reilly

[11] Patent Number: **Des. 392,468**

[45] Date of Patent: ****Mar. 24, 1998**

[54] **MIRROR**

[76] Inventor: **Kristen E. O'Reilly**, 214 Brittany Dr., Eules, Tex. 76039

[**] Term: **14 Years**

[21] Appl. No.: **74,428**

[22] Filed: **Aug. 7, 1997**

[51] **LOC (6) CL.** **06-07**

[52] **U.S. Cl.** **D6/310; D6/300; D6/312**

[58] **Field of Search** **D6/300-303, 308-314; 40/735, 748, 749, 765; 359/850, 854, 855**

[56] **References Cited**

U.S. PATENT DOCUMENTS

D. 241,800 10/1976 Johnson D6/301
433,707 8/1890 Wiederer 359/854

1,647,031 10/1927 Additon 359/854
1,859,592 5/1932 Marchand 359/854 X
2,687,674 8/1954 Cleve 359/854

Primary Examiner—Janice E. Seeger

[57] **CLAIM**

The ornamental design for a mirror, as shown.

DESCRIPTION

FIG. 1 is a front plan view of the mirror of the present invention;

FIG. 2 is a back plan view of the mirror of FIG. 1;

FIG. 3 is a left side plan view of the mirror of FIG. 1;

FIG. 4 is a right side plan view of the mirror of FIG. 1;

FIG. 5 is a top plan view of the mirror of FIG. 1; and,

FIG. 6 is a bottom plan view of the mirror of FIG. 1.

1 Claim, 3 Drawing Sheets

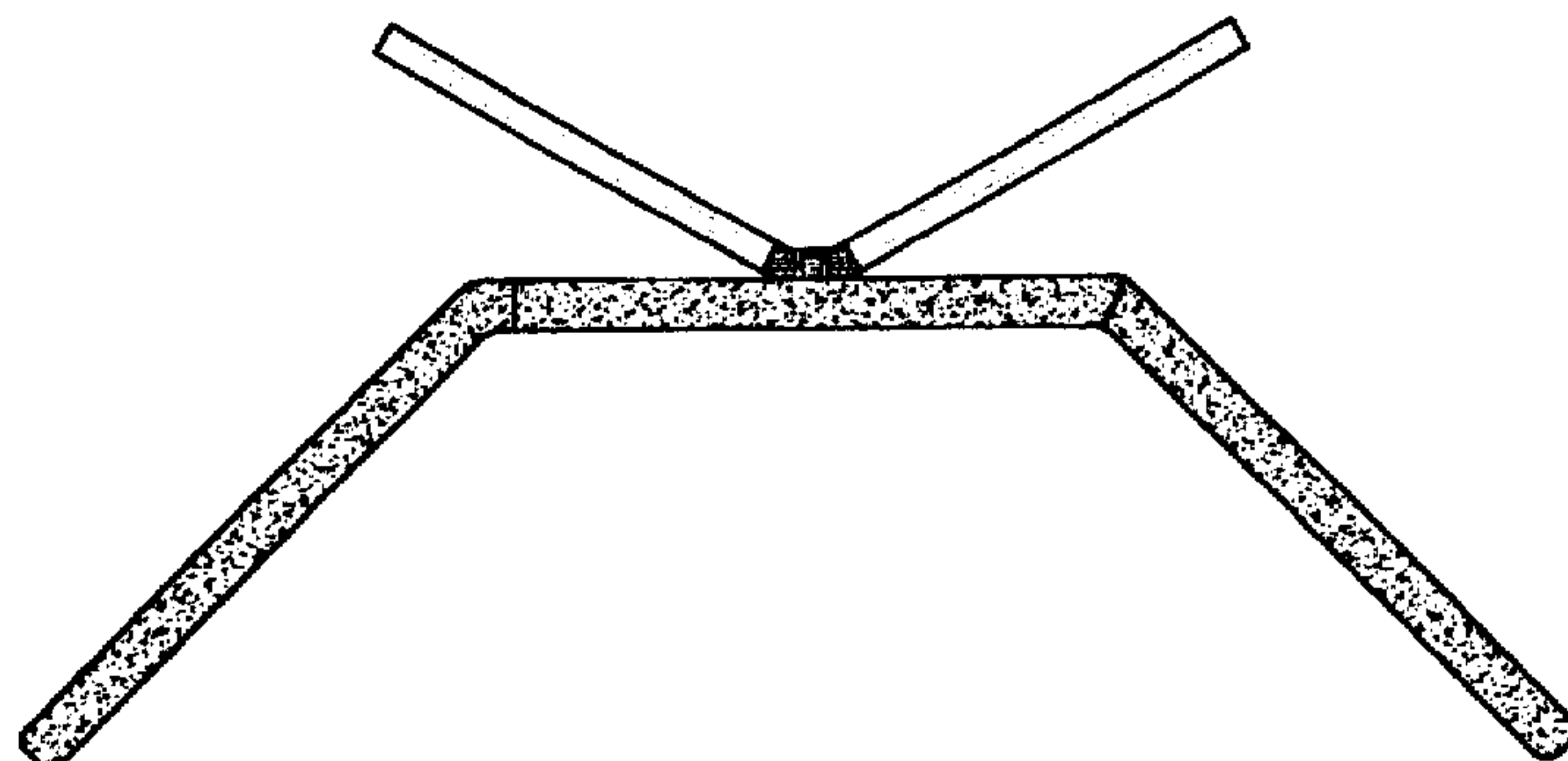
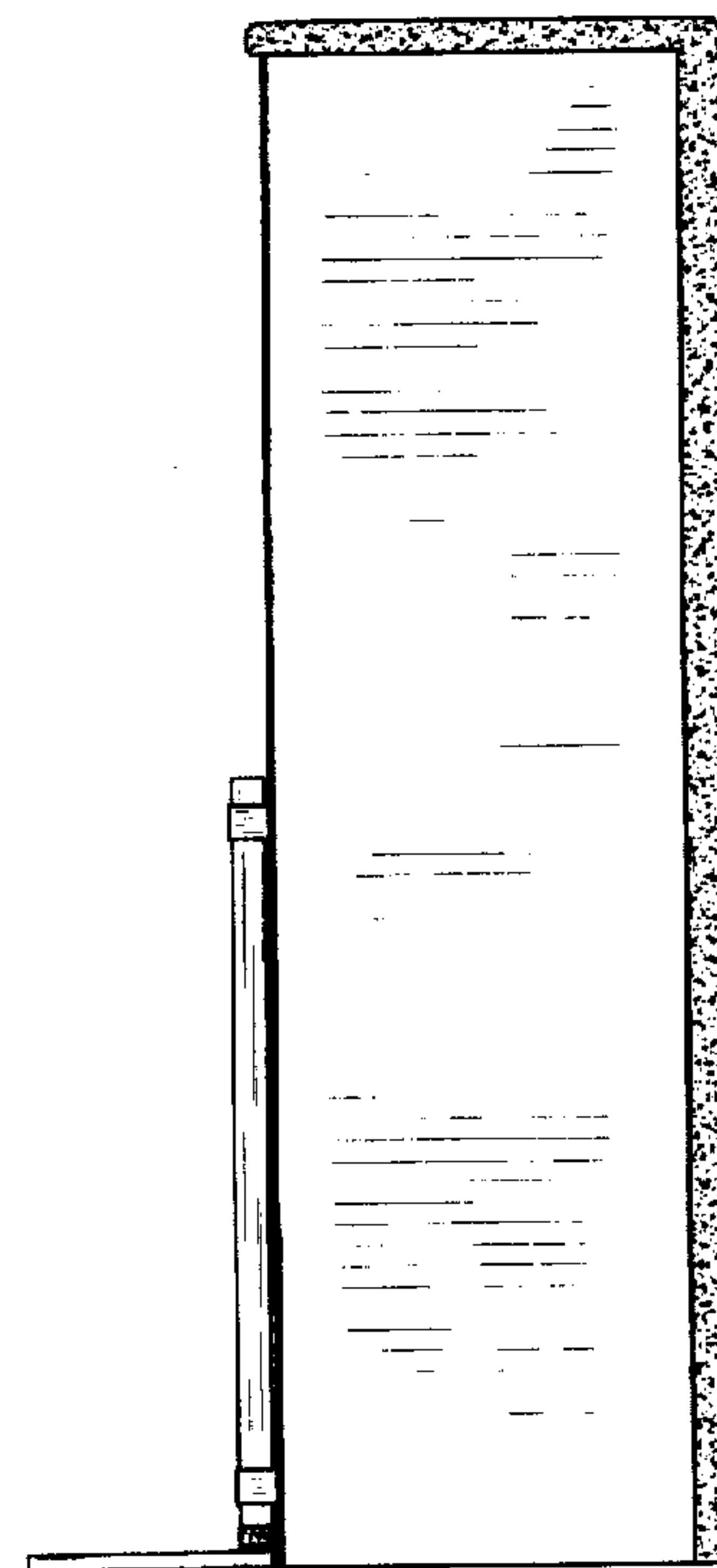
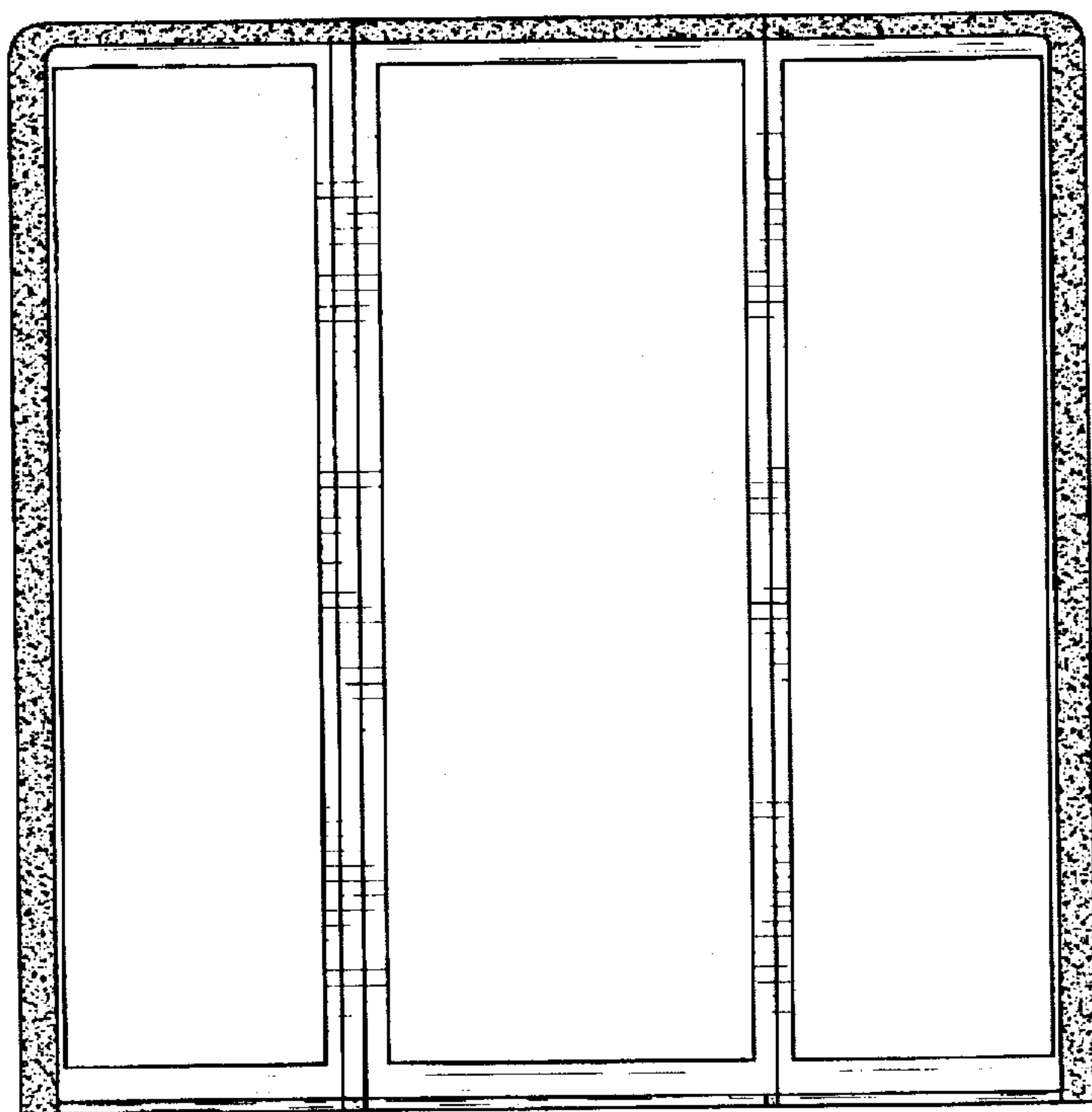

Fig. 1

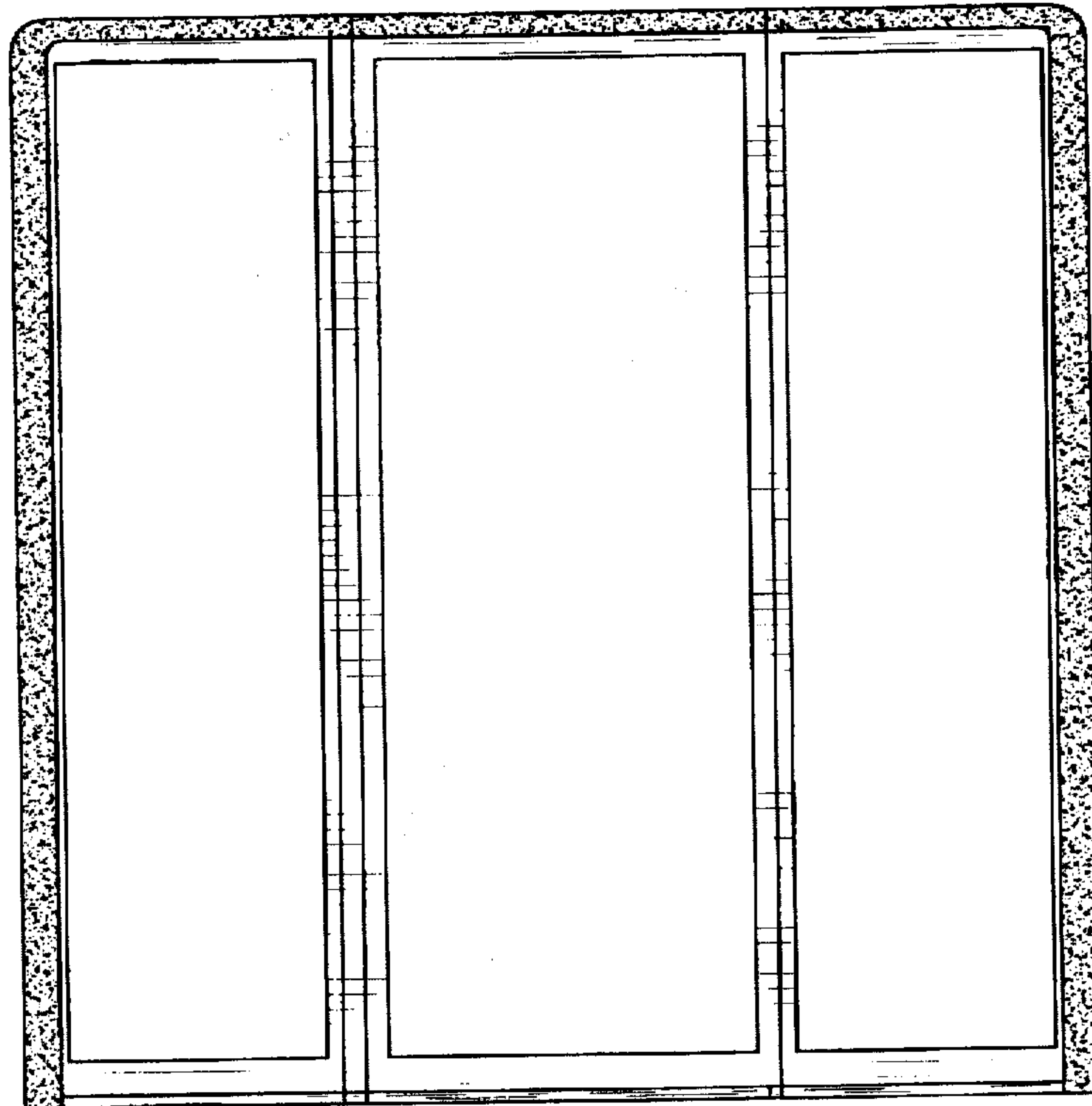
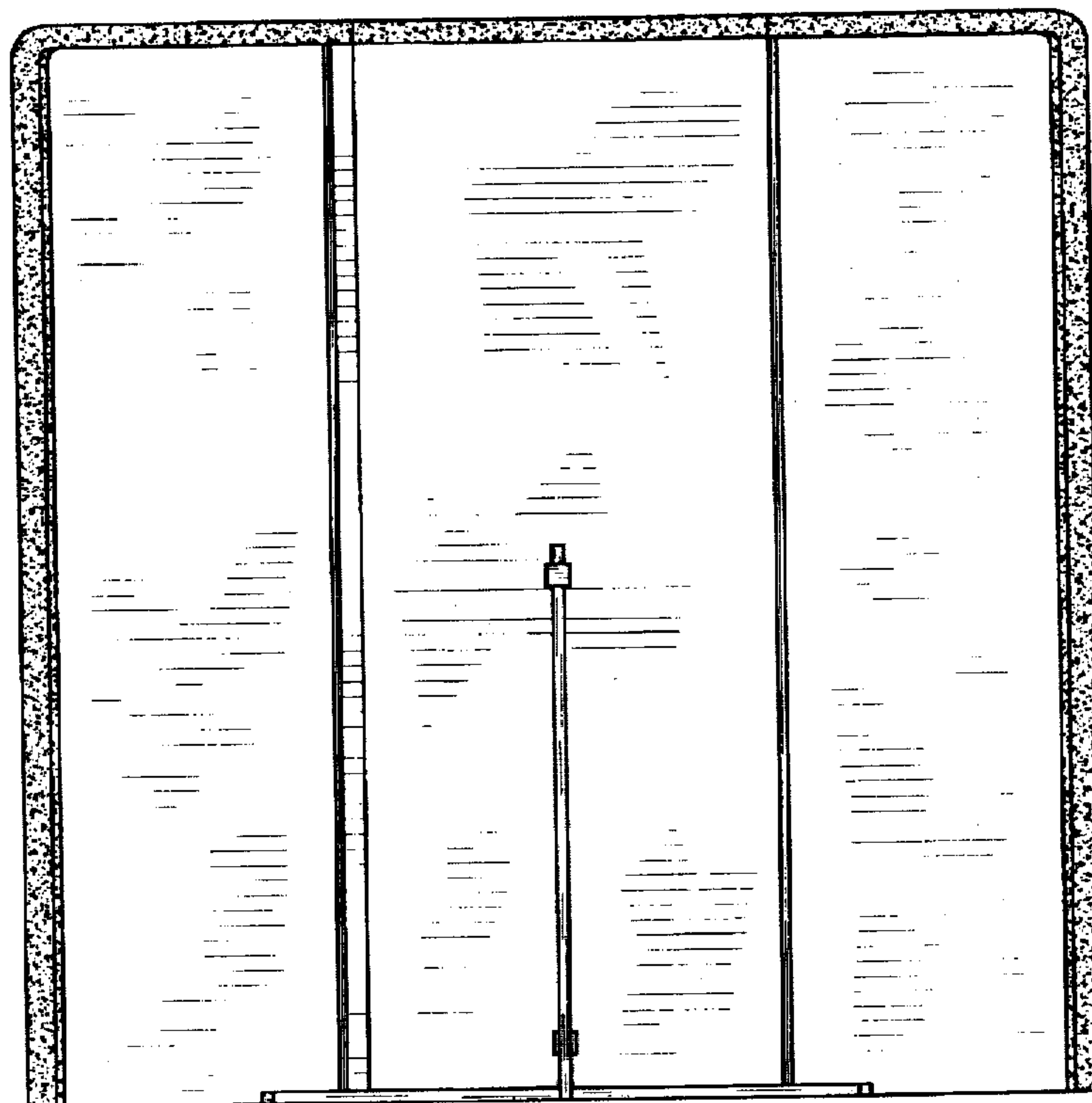

Fig. 2



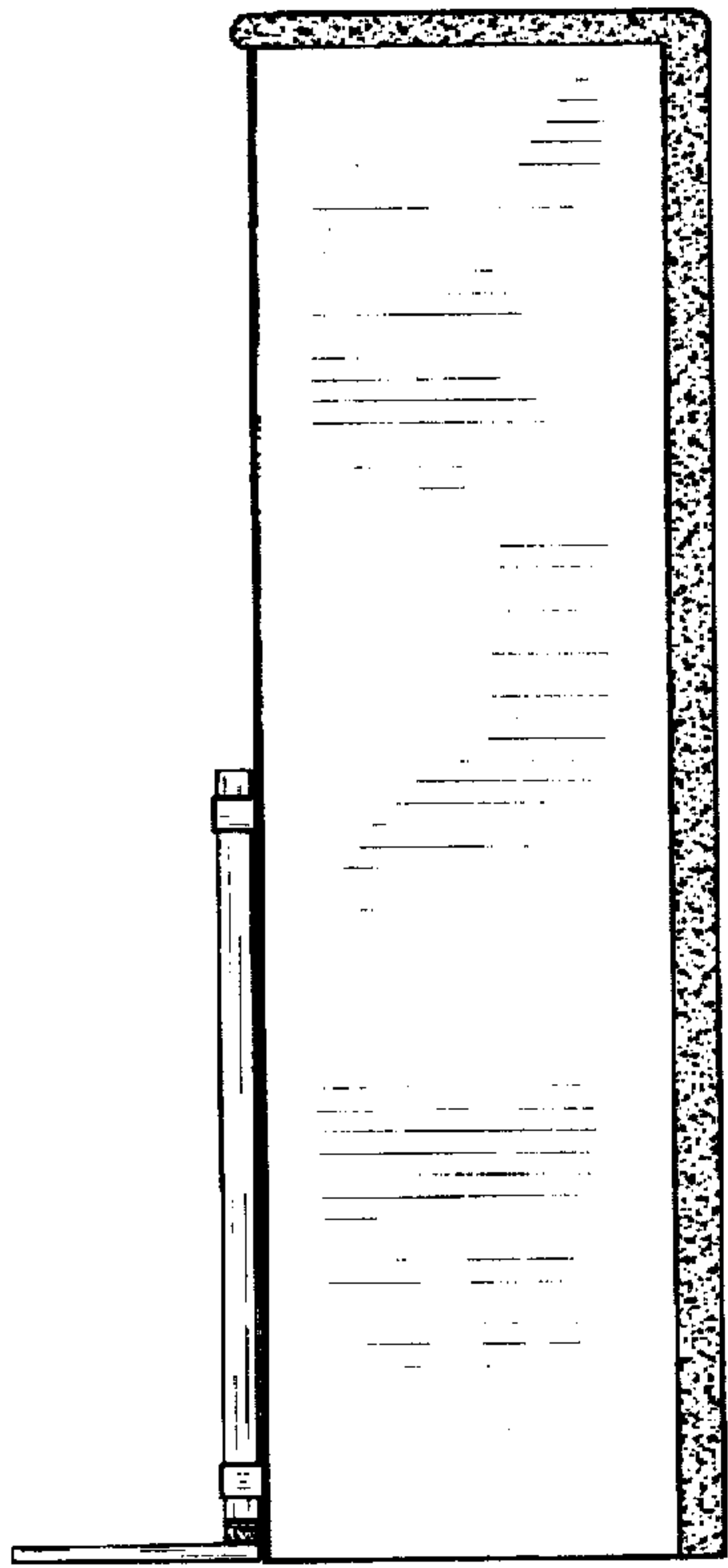

Fig. 3

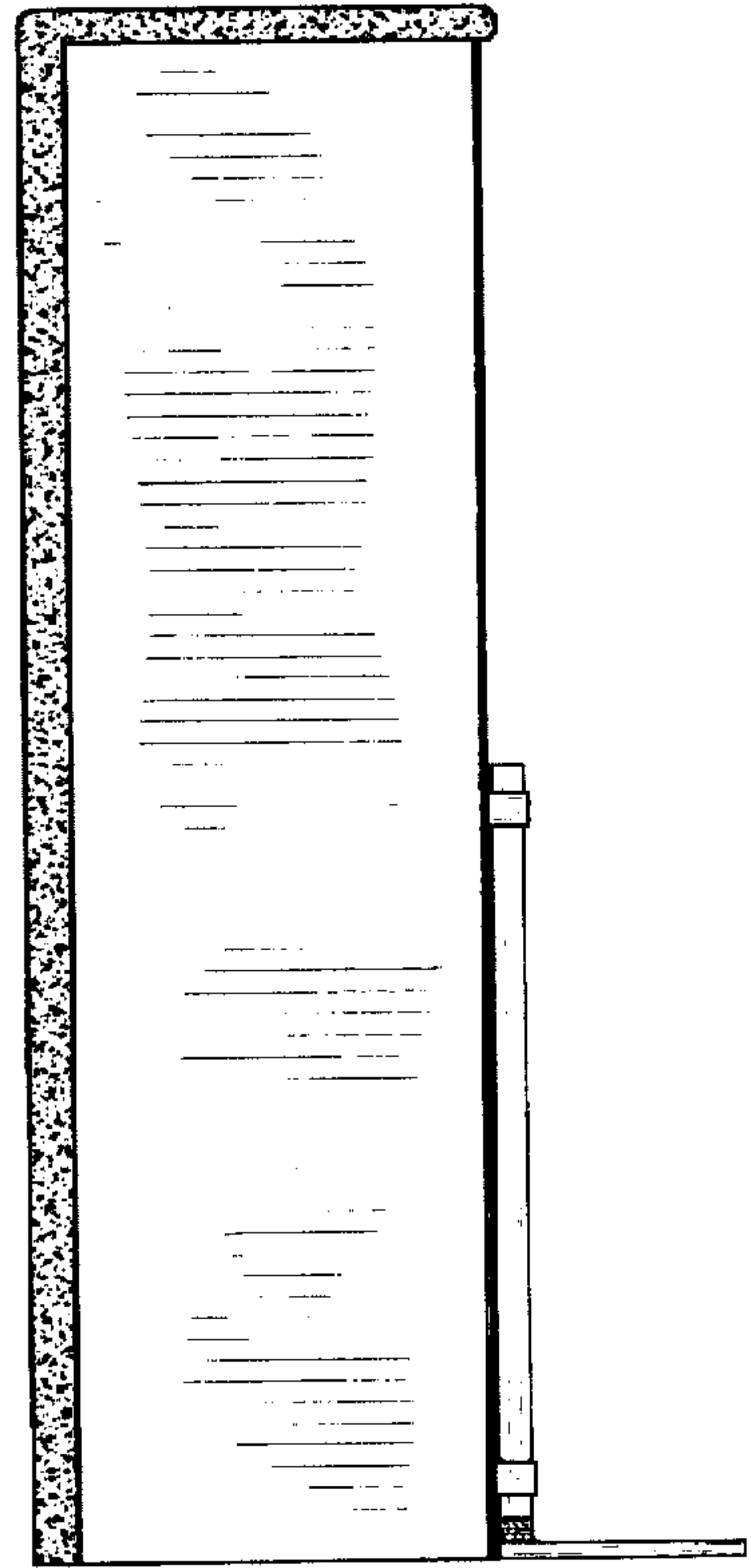

Fig. 4

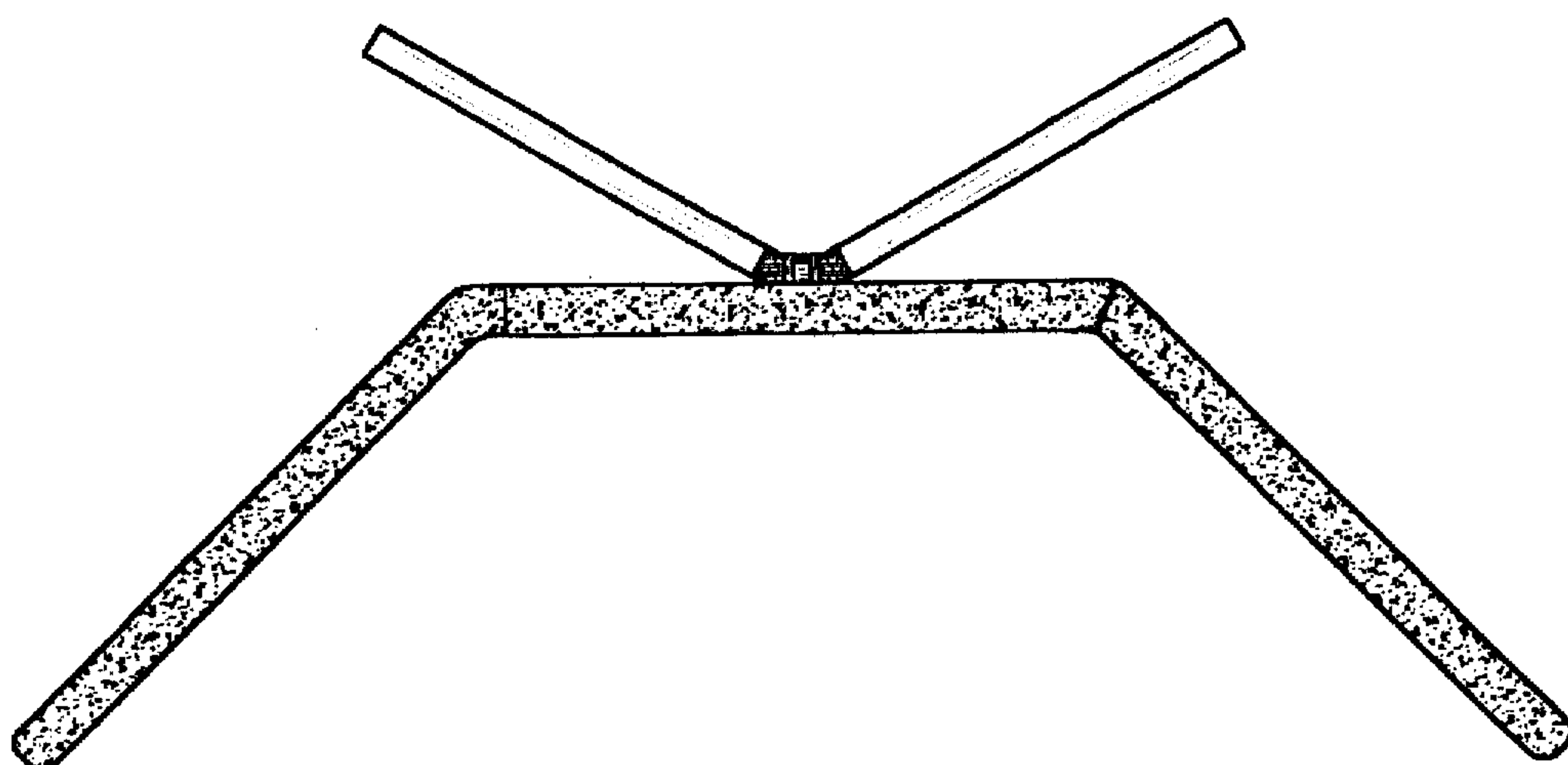

Fig. 5

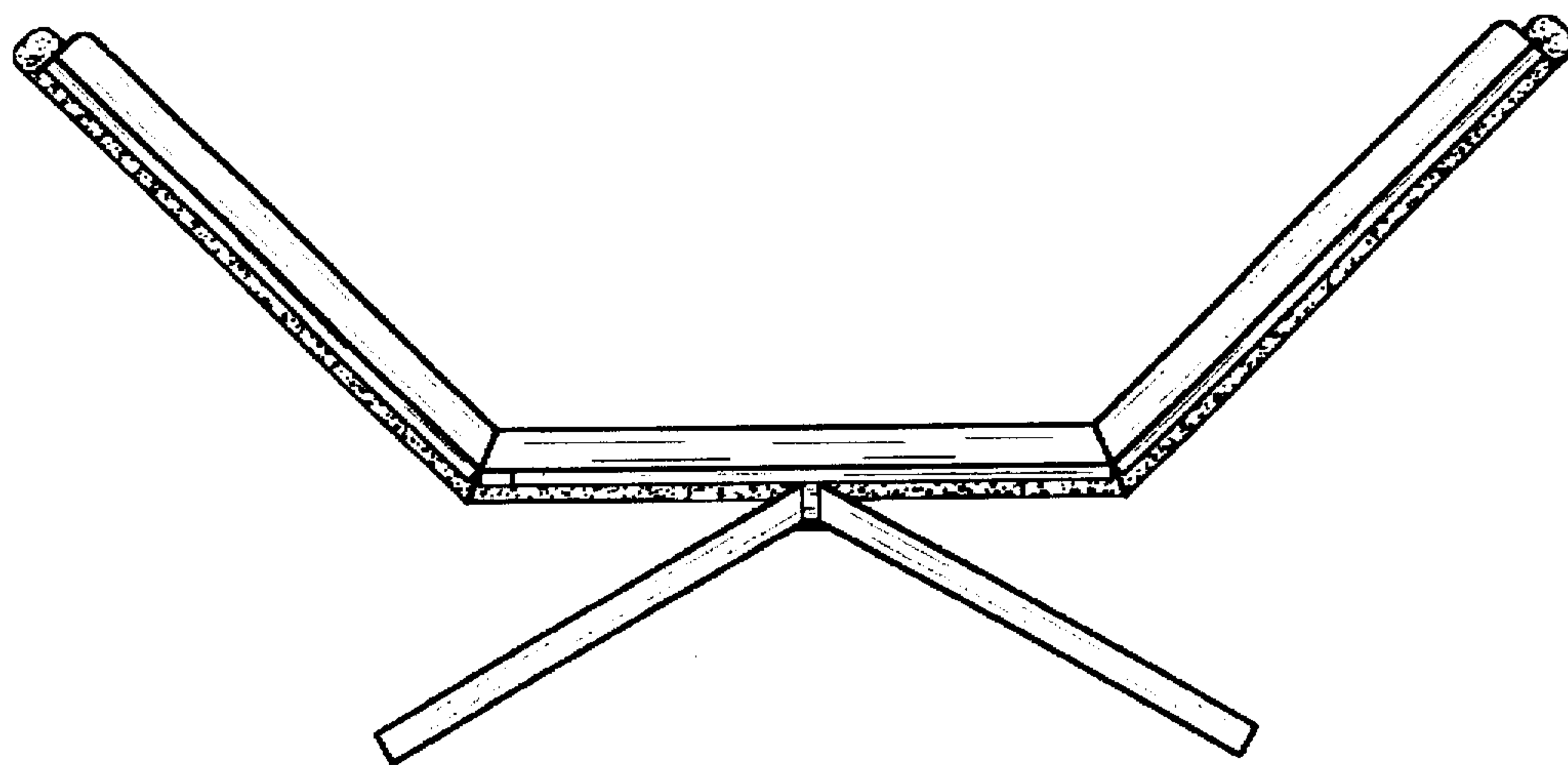

Fig. 6