



US00D392453S

**United States Patent** [19]  
**Bathum**

[11] **Patent Number:** **Des. 392,453**  
[45] **Date of Patent:** **\*\*Mar. 24, 1998**

[54] **SANDAL UPPER**

[76] **Inventor:** **Dale Bathum**, 4610 E. Mercer Way,  
Mercer Island, Wash. 98040

[\*\*] **Term:** **14 Years**

[21] **Appl. No.:** **71,106**

[22] **Filed:** **May 21, 1997**

[51] **LOC (6) Cl.** ..... **02-04**

[52] **U.S. Cl.** ..... **D2/969; D2/916**

[58] **Field of Search** ..... **D2/916, 969; 36/11.5**

[56] **References Cited**

**U.S. PATENT DOCUMENTS**

D. 346,271	4/1994	McDonald	.....	D2/916
D. 347,309	5/1994	McDonald	.....	D2/969
D. 368,798	4/1996	Tong	.....	D2/916
D. 368,799	4/1996	Lozano	.....	D2/969
D. 379,866	6/1997	Jenkins	.....	D2/916
5,651,195	7/1997	Clancy	.....	36/11.5

*Primary Examiner*—Doris V. Coles  
*Attorney, Agent, or Firm*—Marvin E. Jacobs

[57] **CLAIM**

The ornamental design for a sandal upper, as shown and described.

**DESCRIPTION**

FIG. 1 is a side elevational view of one side of a sandal upper showing my new design;

FIG. 2 is a side elevational view of the other side of the sandal upper shown in FIG. 1;

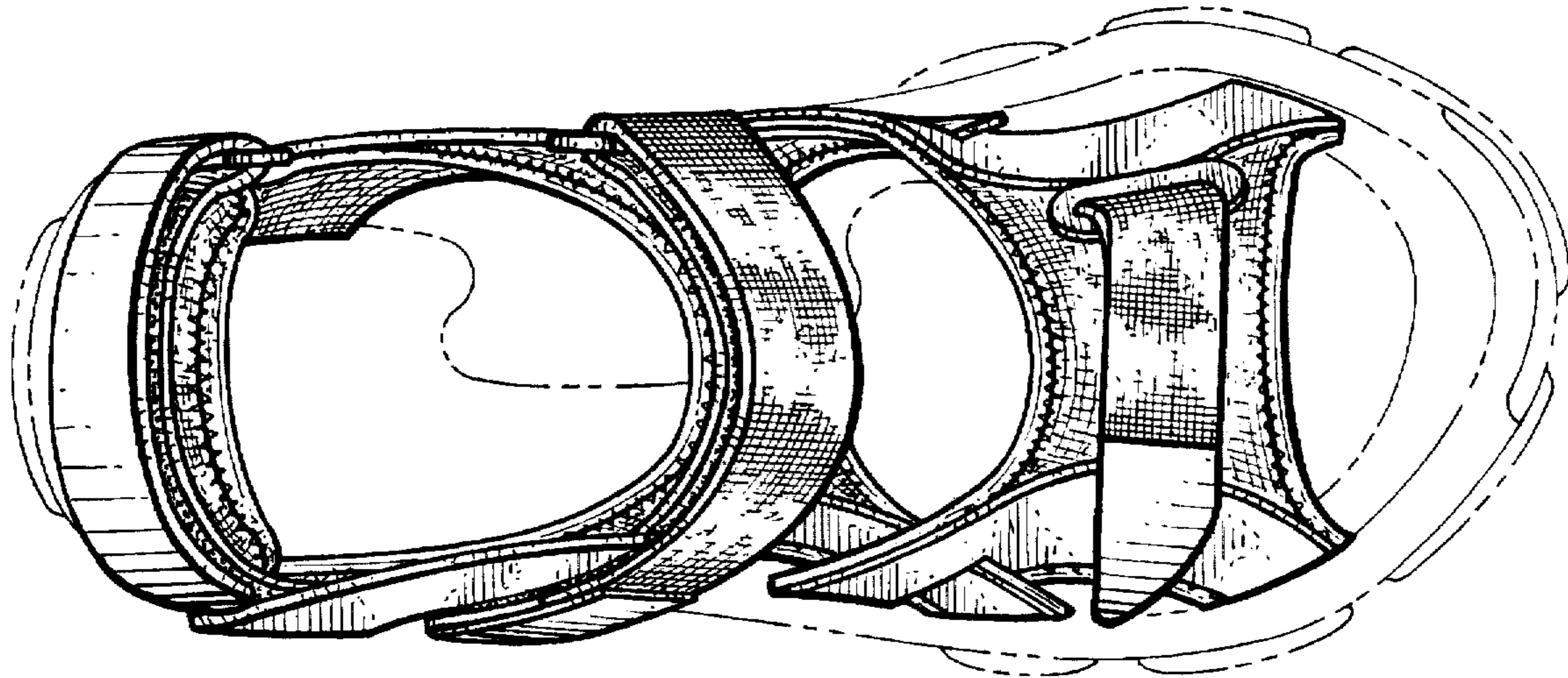
FIG. 3 is a top plan view of the sandal upper shown in FIG. 1;

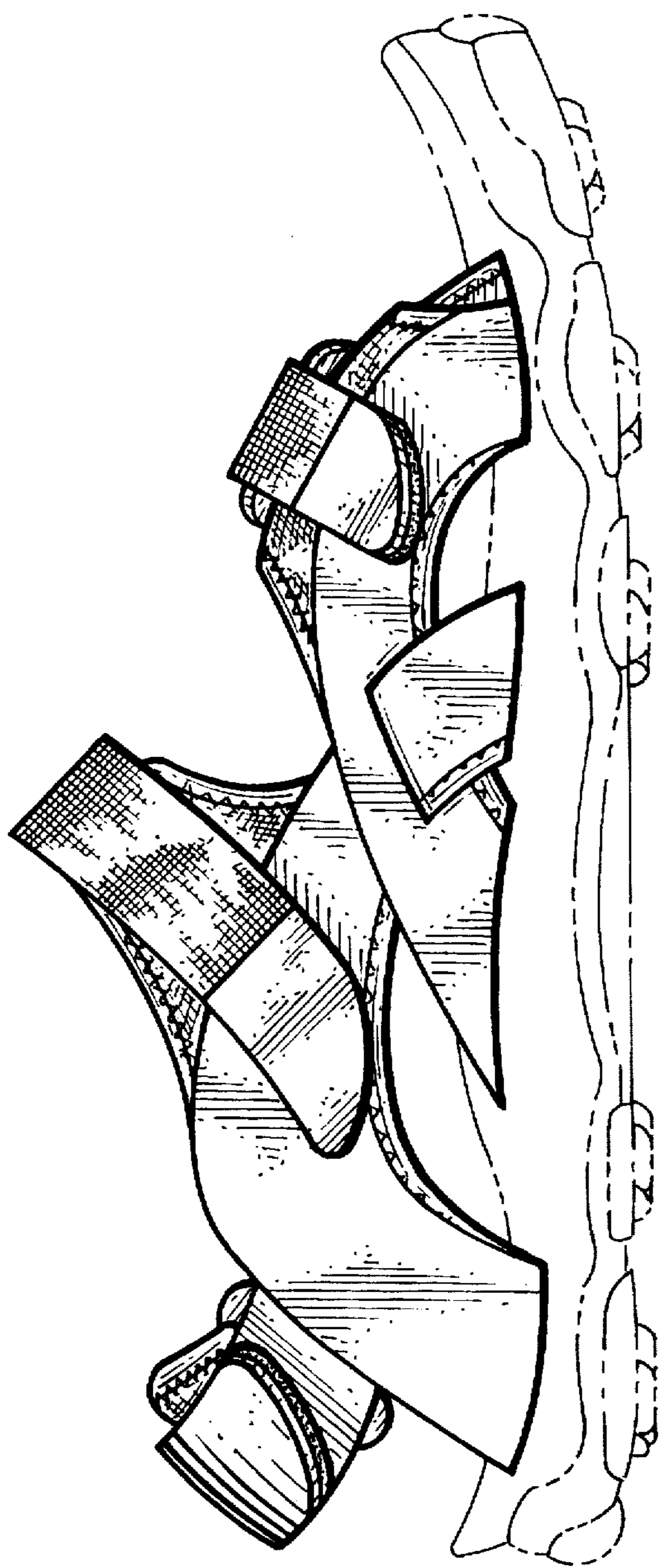
FIG. 4 is a front elevational view of the sandal upper shown in FIG. 1; and,

FIG. 5 is a rear elevational view of the sandal upper shown in FIG. 1.

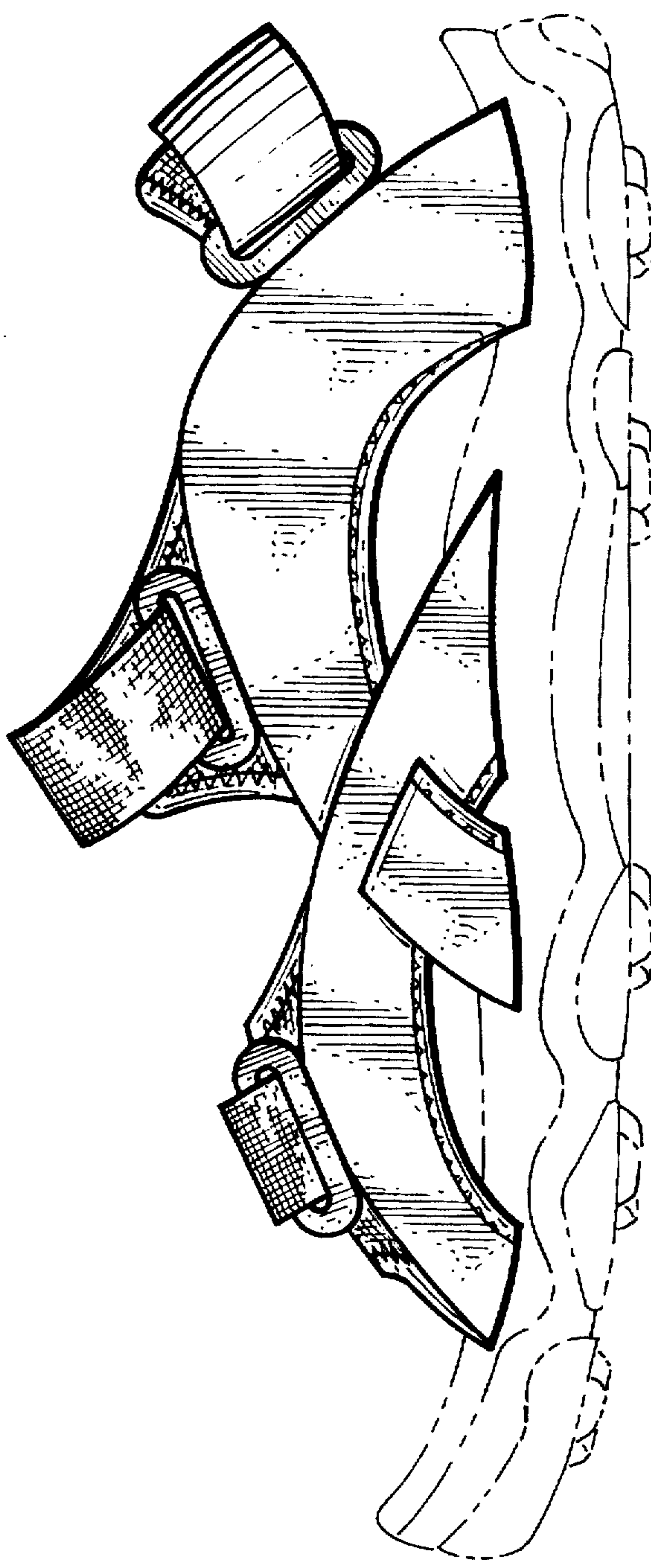
The broken line showing of a shoe sole is for illustrative purposes only and forms no part of the claimed design.

**1 Claim, 3 Drawing Sheets**

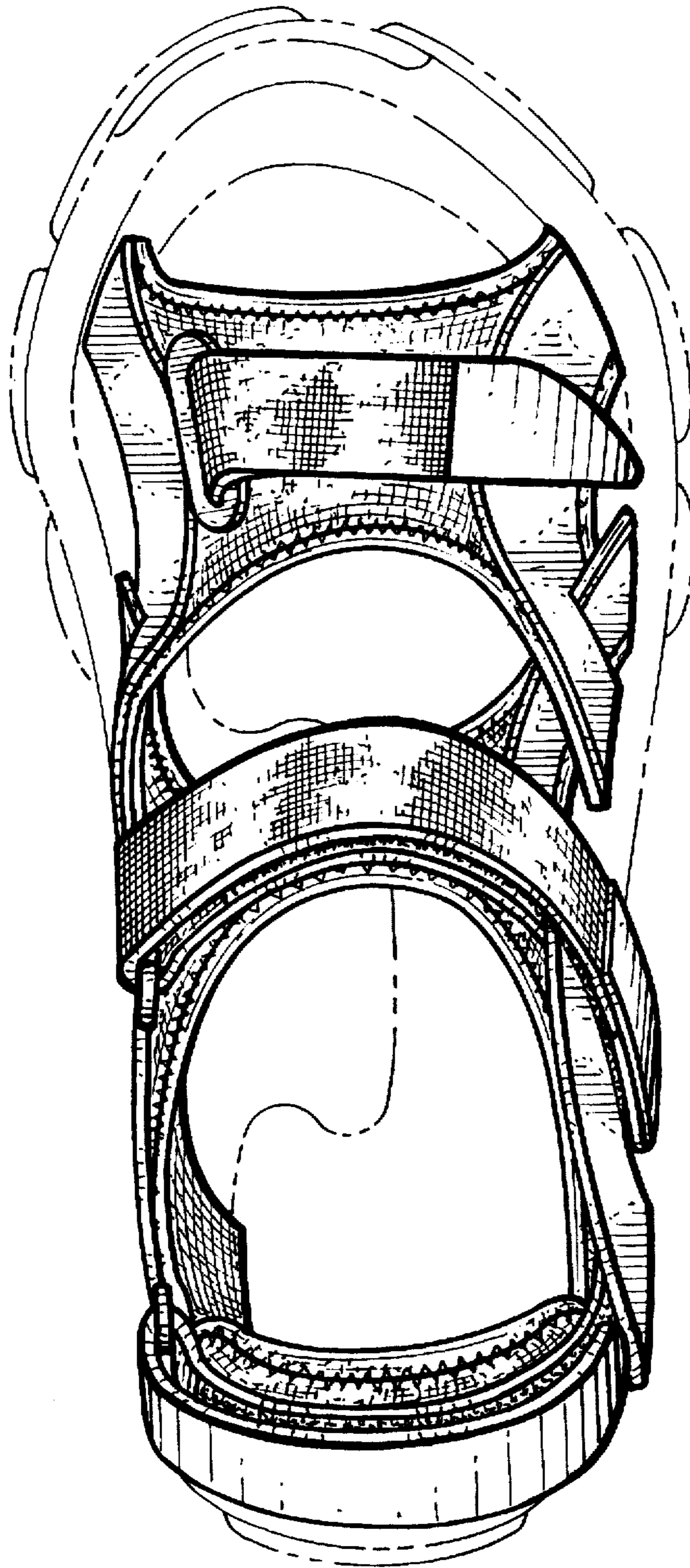




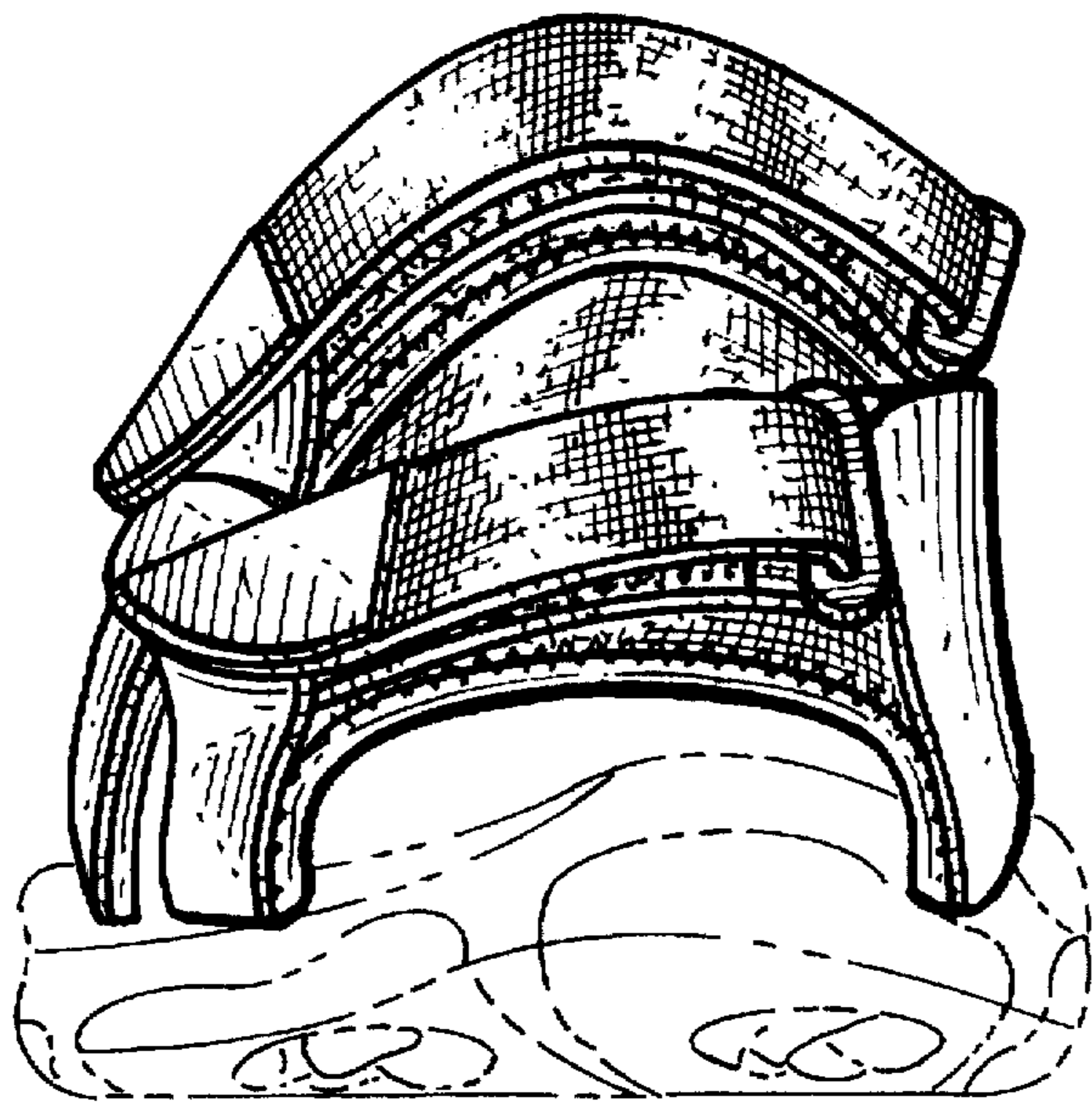
*Fig. 1.*



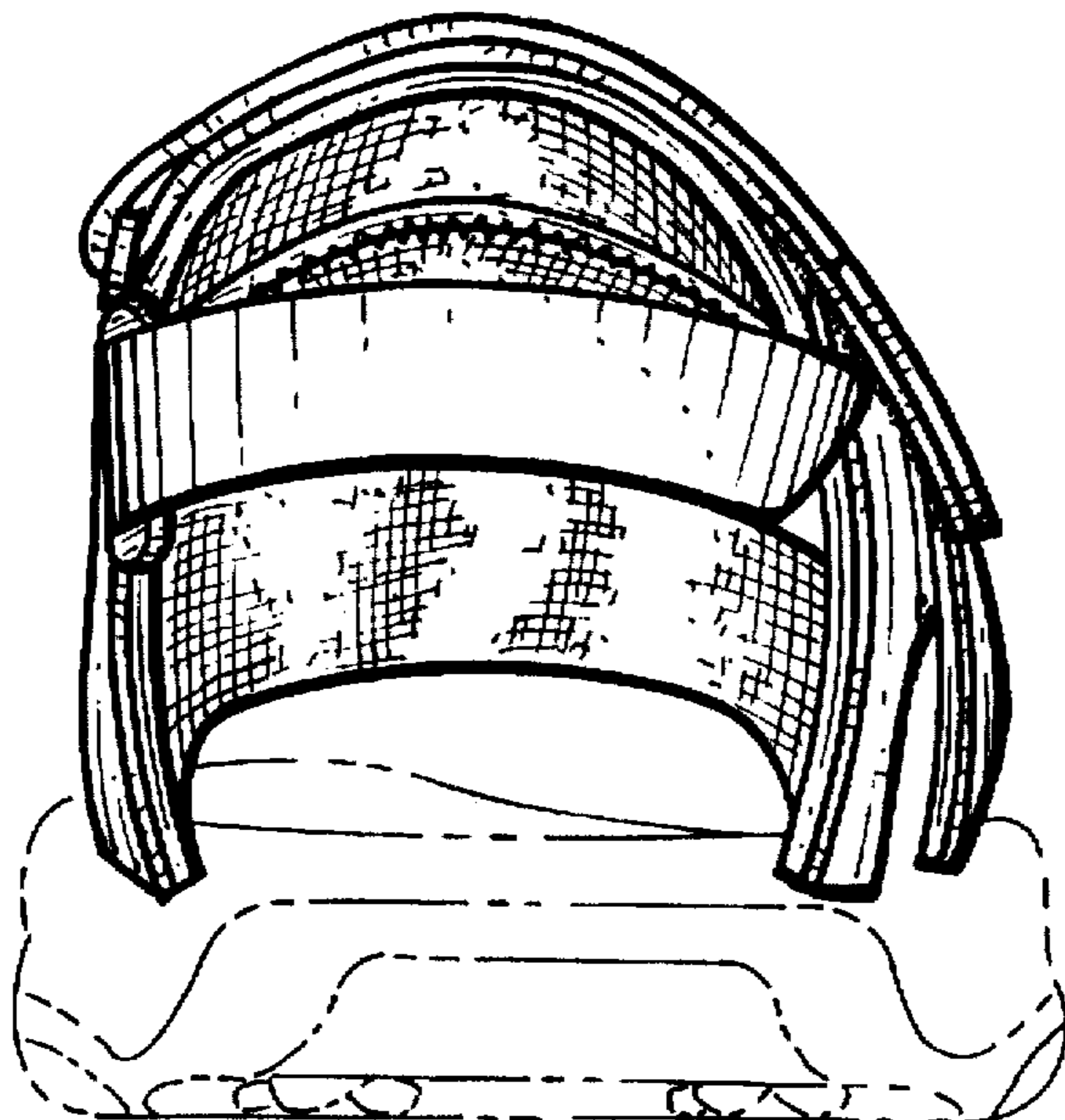
*Fig. 2.*



*Fig. 3.*



*Fig. 4.*



*Fig. 5.*