



US00D392448S

United States Patent [19]

[11] Patent Number: **Des. 392,448**

Backus

[45] Date of Patent: ****Mar. 24, 1998**

[54] PORTION OF A SHOE OUTSOLE

OTHER PUBLICATIONS

[75] Inventor: **Peter P. Backus**, Newberg, Oreg.

Nike Footwear Catalog, Holiday 1997, pp. 72, 74, 83, 164, 185. Published Mar. 1997.

[73] Assignee: **Nike, Inc.**, Beaverton, Oreg.

Nike Footwear Catalog, Fall 1997, p. 200. Published Dec. 1996.

[**] Term: **14 Years**

Nike Footwear Catalog, Late Spring 1997, p. 86. Published Sep. 1996.

[21] Appl. No.: **71,404**

Nike Footwear Catalog, Fall 1996, p. 185. Published Dec. 1995.

[22] Filed: **May 29, 1997**

Primary Examiner—Doris V. Coles
Attorney, Agent, or Firm—Banner & Witcoff, Ltd.

[51] LOC (6) Cl. **02-04**

[52] U.S. Cl. **D2/954; D2/956**

[58] Field of Search D2/947-960; 36/25 R,
36/32 R, 59 A, 59 B, 59 C, 127, 128, 129,
124, 114

[57] CLAIM

The ornamental design for portion of a shoe outsole, as shown and described.

[56] References Cited

DESCRIPTION

U.S. PATENT DOCUMENTS

D. 39,747	1/1909	McKenna .	
D. 75,457	6/1928	Wydom .	
D. 219,503	12/1970	Vietas	D2/956
D. 259,595	6/1981	Famolare, Jr.	D2/320
D. 293,276	12/1987	Schmidt-Devlin et al.	D2/321
D. 305,383	1/1990	Arai	D2/956
D. 305,578	1/1990	Charette et al.	D2/321
D. 306,516	3/1990	Whatley	D2/954
D. 348,144	6/1994	Nakano	D2/954
D. 368,157	3/1996	Erickson	D2/962
D. 376,683	12/1996	Gaudio et al.	D2/954
1,568,064	2/1926	Goldman .	
2,668,374	2/1954	Seigle .	
2,669,038	2/1954	Werth .	
3,043,025	7/1962	Semon .	
4,233,759	11/1980	Bente et al.	36/59 R
4,454,662	6/1984	Stubblefield	36/91
4,541,186	9/1985	Mulvihill	36/411

FIG. 1 is a perspective view of a portion of a shoe outsole showing my new design;
 FIG. 2 is a bottom plan view of the portion of a shoe outsole shown in FIG. 1;
 FIG. 3 is a enlarged profile view of the portion of a shoe outsole taken along line 3—3 of FIG. 2;
 FIG. 4 is a enlarged profile view of the portion of a shoe outsole taken along line 4—4 of FIG. 2;
 FIG. 5 is a enlarged profile view of the portion of a shoe outsole taken along line 5—5 of FIG. 2; and,
 FIG. 6 is a enlarged profile view of the portion of a shoe outsole taken along line 6—6 of FIG. 2.
 The broken line showing of the remainder of the shoe is for illustration purposes only and forms no part of the claimed design.

1 Claim, 3 Drawing Sheets

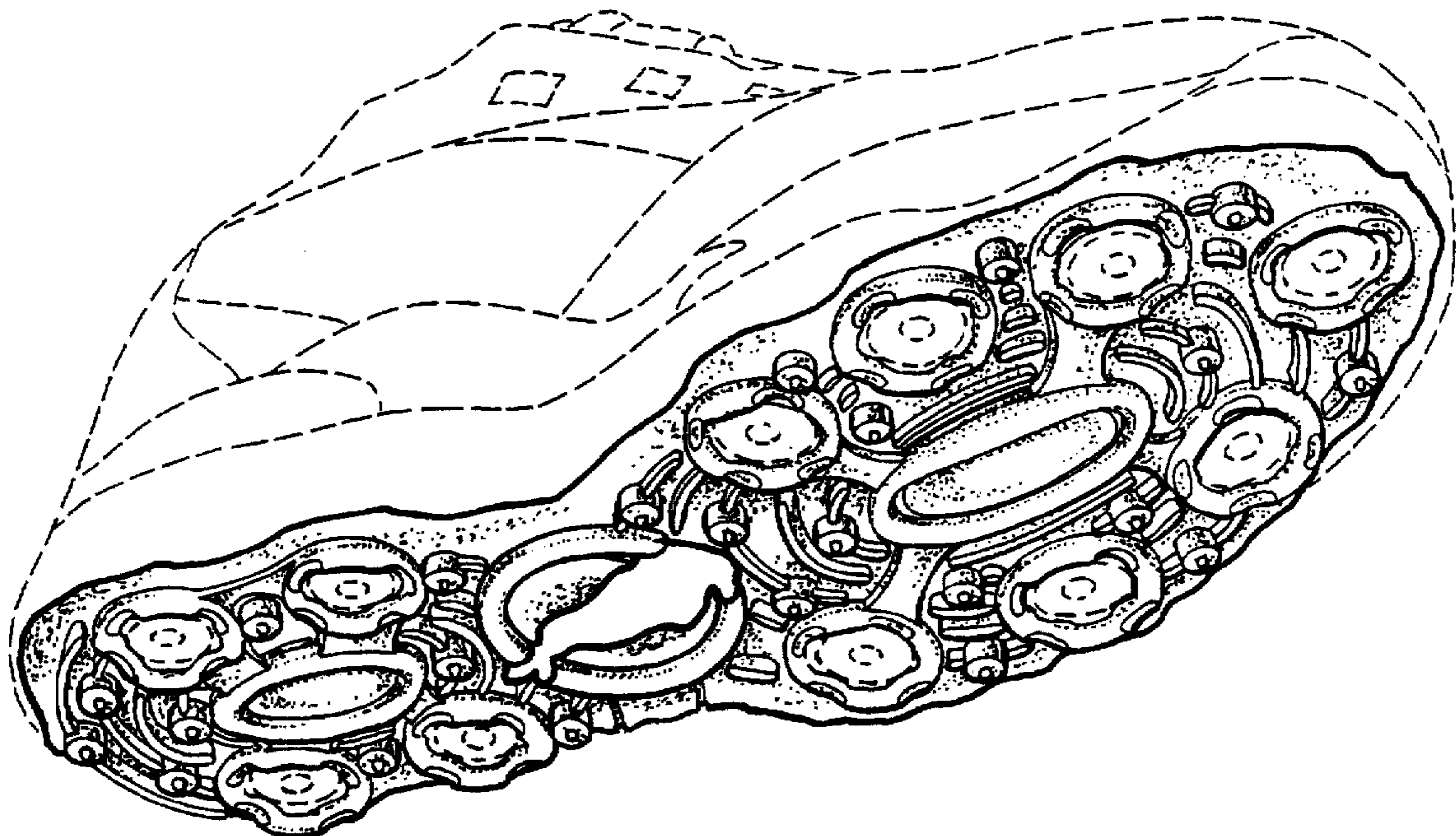

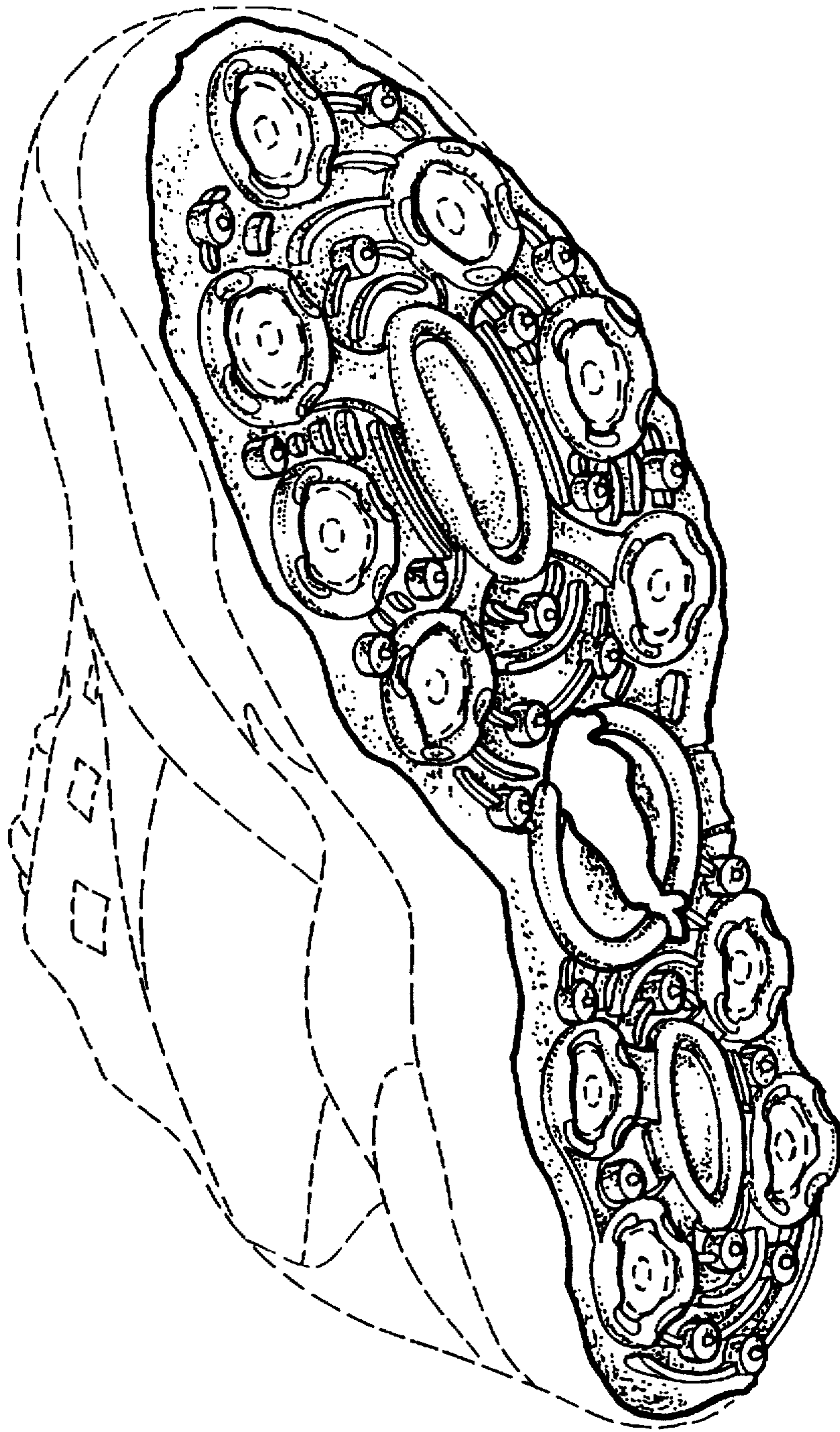

FIG. 1

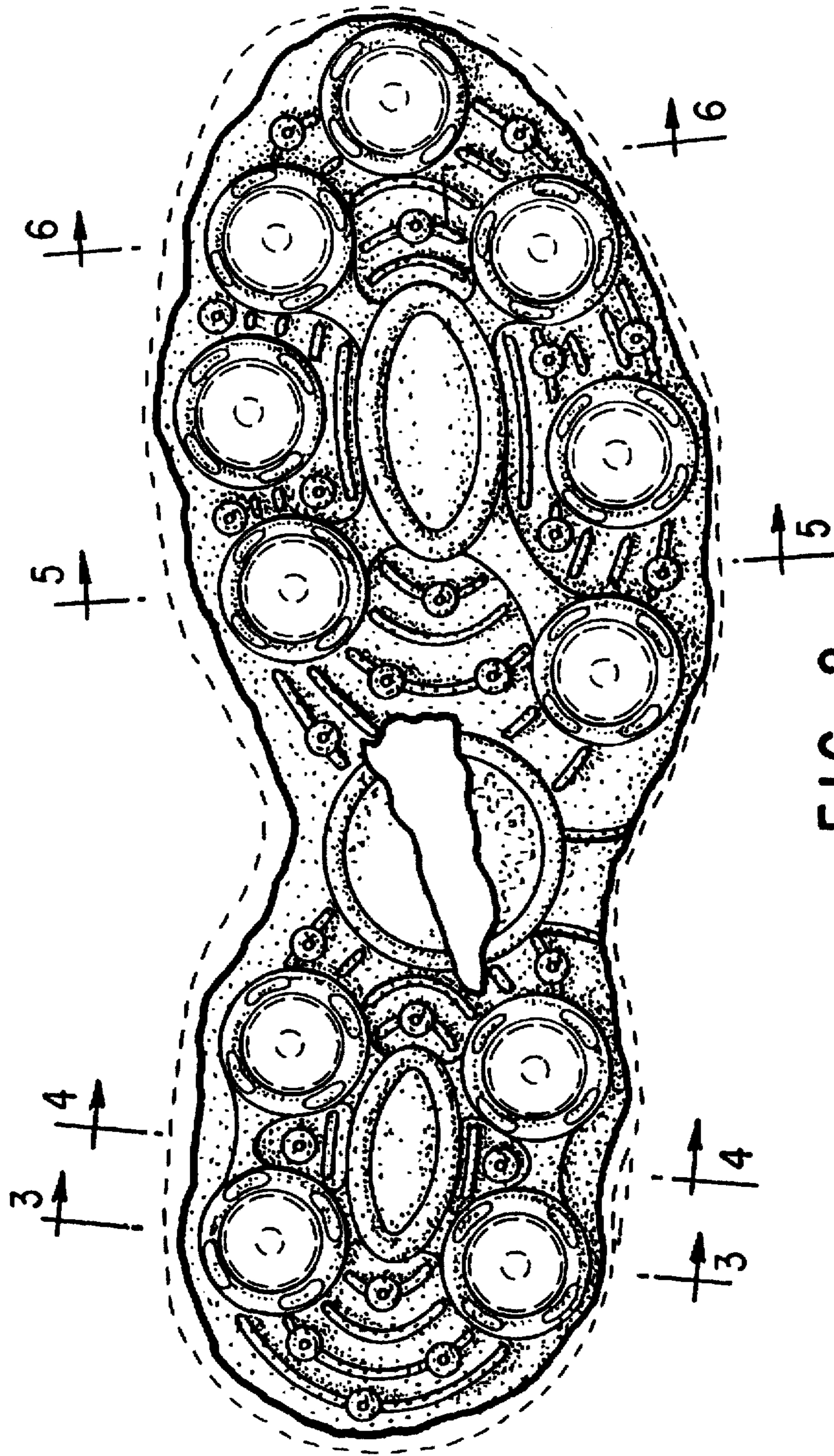

FIG. 2



FIG. 3



FIG. 4



FIG. 5



FIG. 6