



US00D392445S

United States Patent [19]
Tresser

[11] **Patent Number:** **Des. 392,445**
[45] **Date of Patent:** ****Mar. 24, 1998**

[54] **SHOE OUTSOLE**

[75] **Inventor:** **Christian J. Tresser**, Portland, Oreg.

[73] **Assignee:** **Nike, Inc.**, Beaverton, Oreg.

[**] **Term:** **14 Years**

[21] **Appl. No.:** **62,238**

[22] **Filed:** **Nov. 12, 1996**

[51] **LOC (6) Cl.** **02-04**

[52] **U.S. Cl.** **D2/954**

[58] **Field of Search** D2/897, 902, 906,
D2/908, 914, 916, 919, 946-960, 962,
964; D12/147; 36/85, 101, 103, 104, 106,
113-115, 124, 126, 127-130, 3 B, 11.5,
12-15, 22 R, 25 R, 30 R, 32 R, 32 A, 33,
172

[56] **References Cited**

U.S. PATENT DOCUMENTS

- D. 272,580 2/1984 Stubblefield D2/956
- D. 287,304 12/1986 Peterson et al. D2/956
- D. 324,133 2/1992 Mitsui .
- D. 339,455 9/1993 Furukawa .
- D. 343,281 1/1994 James .
- D. 345,454 3/1994 Hauglin .
- D. 346,481 5/1994 Worthington .
- D. 347,105 5/1994 Johnson .
- D. 352,157 11/1994 Merceron D2/957
- D. 356,667 3/1995 Shimizu et al. .
- D. 368,795 4/1996 Tanaka et al. .
- D. 369,235 4/1996 Senda et al. .
- D. 373,897 9/1996 Takatani et al. .
- D. 373,898 9/1996 Bramani .
- D. 374,337 10/1996 Murai et al. .
- 2,297,595 9/1942 Weinstat 36/11.5

FOREIGN PATENT DOCUMENTS

1554061 12/1968 France .

OTHER PUBLICATIONS

Late Spring, 1996, Nike Footwear Catalog, pp. 6, 60, published Aug. 1995.

Fall 1996, Nike Footwear Catalog, pp. 38; 68; 78; 132, published Dec. 1995.

Holliday 1996, Nike Footwear Catalog, p. 107, published Mar. 1996.

Spring 1997, Nike Footwear Catalog, pp. 10; 121; 124; 188; 190, published Jun. 1996.

Late Spring, 1997, Nike Footwear Catalog, pp. 6; 10; 48; 61; 86, published Sep. 1996.

1985 Nike Footwear Catalog, p. 9, published Dec. 1984.

Spring 1991, Nike Footwear Catalog, p. 22, published Jun. 1990.

Fall 1991, Nike Footwear Catalog, p. 74, published Dec. 1990.

Spring 1994, Nike Footwear Catalog, p. 148, published Jun. 1993.

Holliday 1995, Nike Footwear Catalog, p. 67, published Mar. 1995.

Spring 1996, Nike Footwear Catalog, p. 141, published Jun. 1995.

Primary Examiner—Doris V. Coles

Attorney, Agent, or Firm—Banner & Witcoff, Ltd.

[57] **CLAIM**

The ornamental design for a shoe outsole, as shown and described.

DESCRIPTION

FIG. 1 is a bottom perspective view of a shoe outsole showing my new design;

FIG. 2 is a bottom plan view thereof;

FIG. 3 is a cross-sectional view taken along the line 3—3 of FIG. 2;

FIG. 4 is a cross-sectional view taken along the line 4—4 of FIG. 2;

FIG. 5 is a cross-sectional view taken along the line 5—5 of FIG. 2; and,

FIG. 6 is a cross-sectional view taken along the line 6—6 of FIG. 2.

The broken line showing of environment in FIGS. 1-6 is for illustrative purposes only and forms no part of the claimed design.

1 Claim, 3 Drawing Sheets

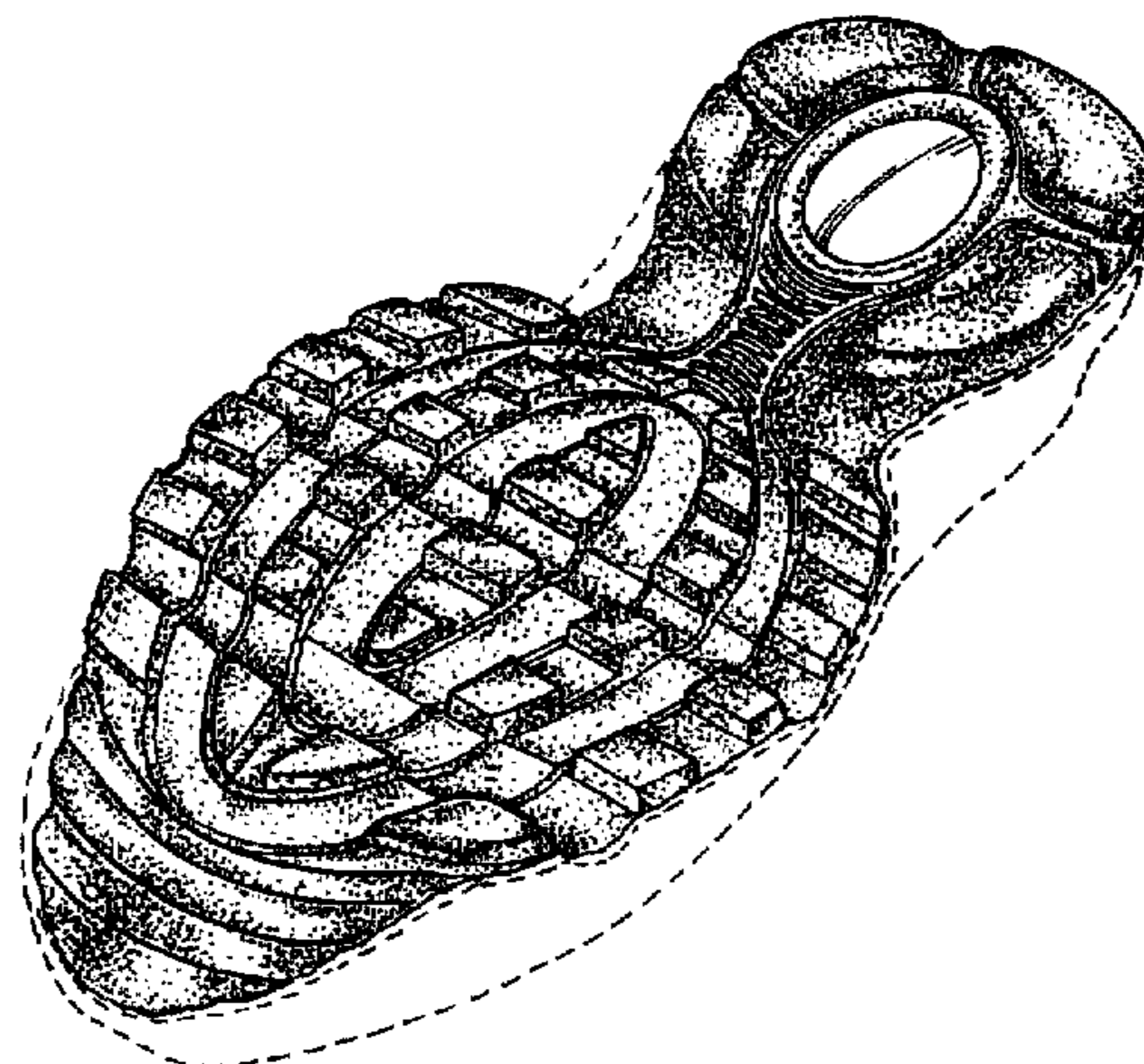

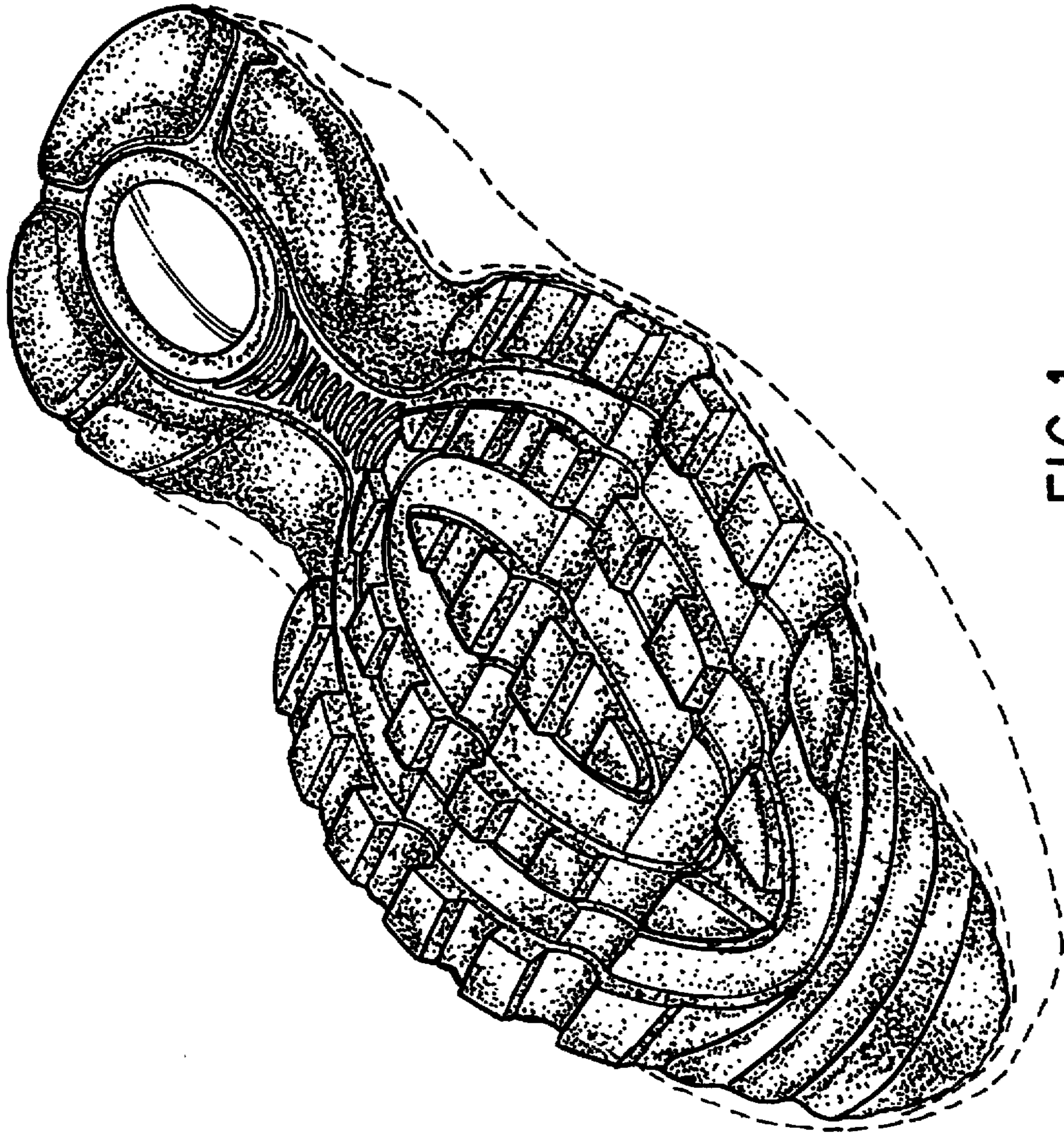

FIG. 1

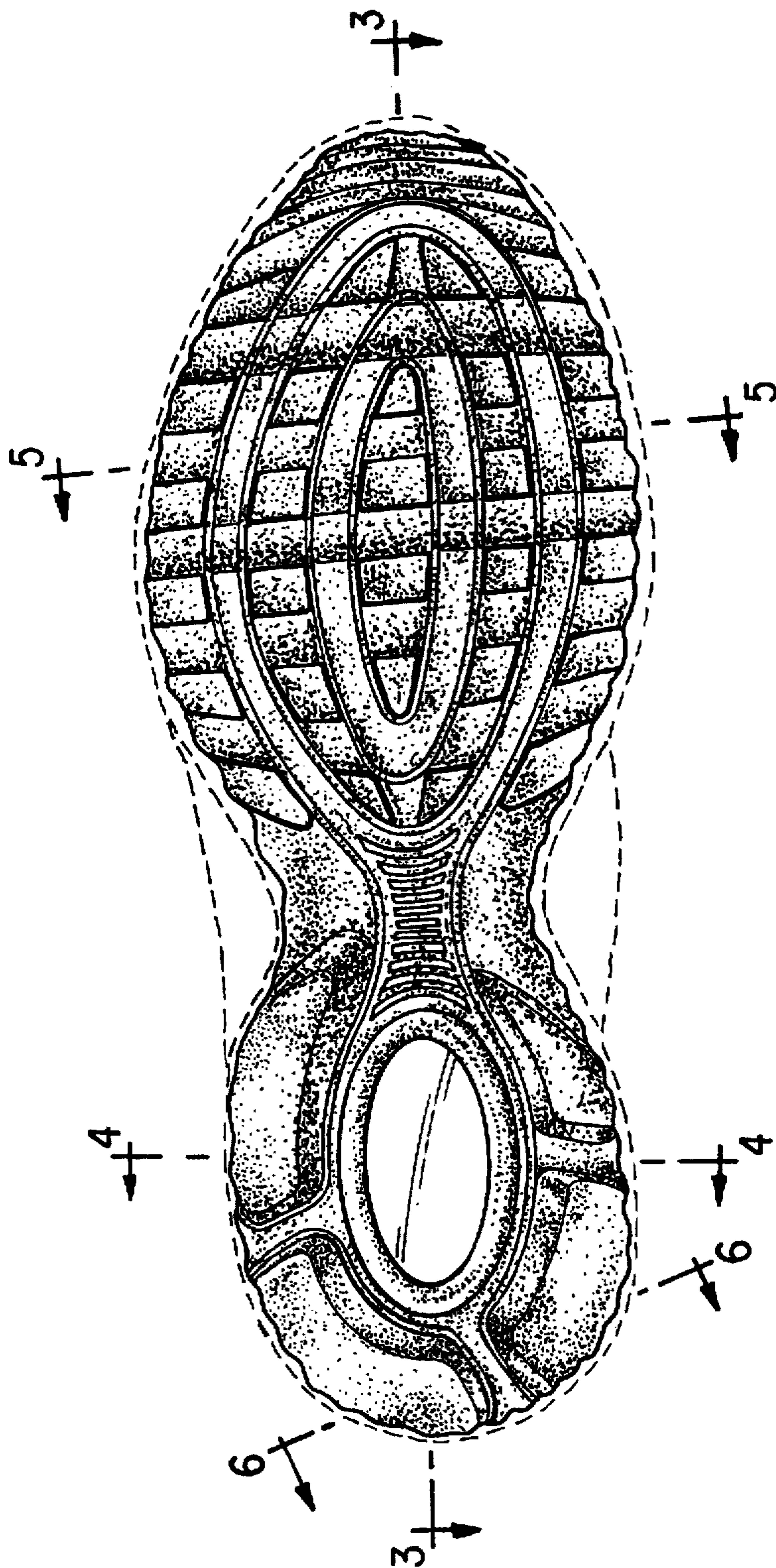

FIG. 2

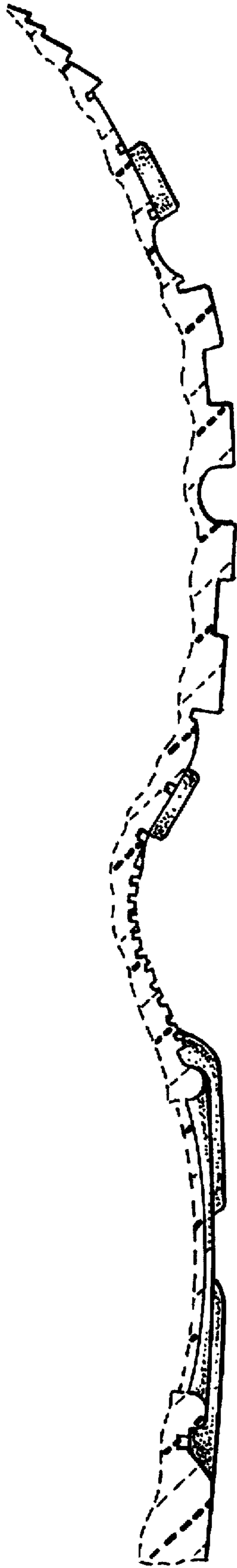

FIG. 3



FIG. 4



FIG. 5



FIG. 6