



US00D392438S

United States Patent [19]
Backus

[11] **Patent Number: Des. 392,438**
[45] **Date of Patent: **Mar. 24, 1998**

[54] **PORTION OF A SHOE OUTSOLE**

[75] **Inventor: Peter P. Backus, Newberg, Oreg.**

[73] **Assignee: Nike, Inc., Beaverton, Oreg.**

[**] **Term: 14 Years**

[21] **Appl. No.: 71,055**

[22] **Filed: May 21, 1997**

[51] **LOC (6) Cl. 02-04**

[52] **U.S. Cl. D2/954; D2/956**

[58] **Field of Search D2/947-960; 36/25 R,
36/32 A, 32 R, 59 R, 59 A, 59 B, 59 C,
127, 128, 129, 124, 114, 131, 67 D, 67 A**

[56] **References Cited**

U.S. PATENT DOCUMENTS

- D. 287,182 12/1986 Stubblefield .
- D. 303,317 9/1989 Nakano .
- D. 305,578 1/1990 Charette et al. .
- D. 310,294 9/1990 Peterson .
- D. 325,815 5/1992 Bass .
- D. 334,833 4/1993 Blissett .
- D. 338,325 8/1993 Avar .
- D. 376,683 12/1996 Gaudio et al. .
- 2,527,414 10/1950 Hallgren .
- 2,669,038 2/1954 Werth .
- 3,043,025 7/1962 Semon .
- 4,233,759 11/1980 Bente et al. .
- 4,907,355 3/1990 Allen et al. .

FOREIGN PATENT DOCUMENTS

37 03 932 A1 8/1988 Germany .

OTHER PUBLICATIONS

Nike Footwear Catalog, Holiday 1997, pp. 72, 74, 83, 85, 86, 98, 134 and 172. Published Mar. 1997.
Nike Footwear-Retail Catalog, Late Spring 1997, pp. 27, and 86. Published Sep. 1996.
Nike Footwear Catalog, Fall 1992, p. 12. Published Dec. 1991.

Primary Examiner—Doris V. Coles
Attorney, Agent, or Firm—Banner & Witcoff, Ltd.

[57] **CLAIM**

The ornamental design for a portion of a shoe outsole, as shown and described.

DESCRIPTION

FIG. 1 is a perspective view of a portion of a shoe outsole showing my new design;
FIG. 2 is a bottom plan view thereof;
FIG. 3 is a profile view taken along line 3—3 of FIG. 2;
FIG. 4 is a profile view taken along line 4—4 of FIG. 2;
FIG. 5 is a profile view taken along line 5—5 of FIG. 2; and
FIG. 6 is a profile view taken along line 6—6 of FIG. 2.
The broken line showing of a shoe upper and the remaining portion of the sole in FIGS. 1-6 is for illustrative purposes only and forms no part of the claimed design.

1 Claim, 3 Drawing Sheets

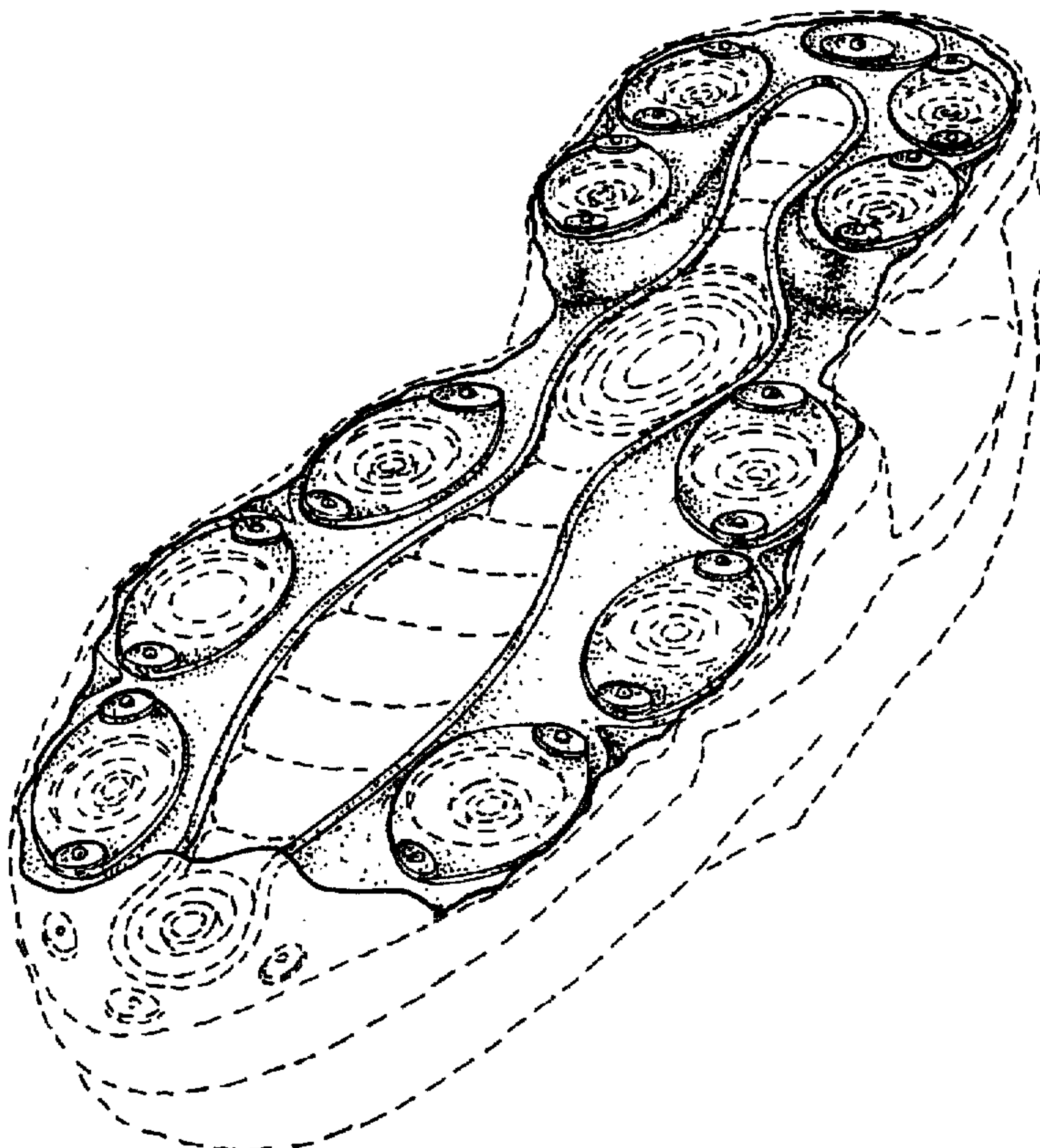

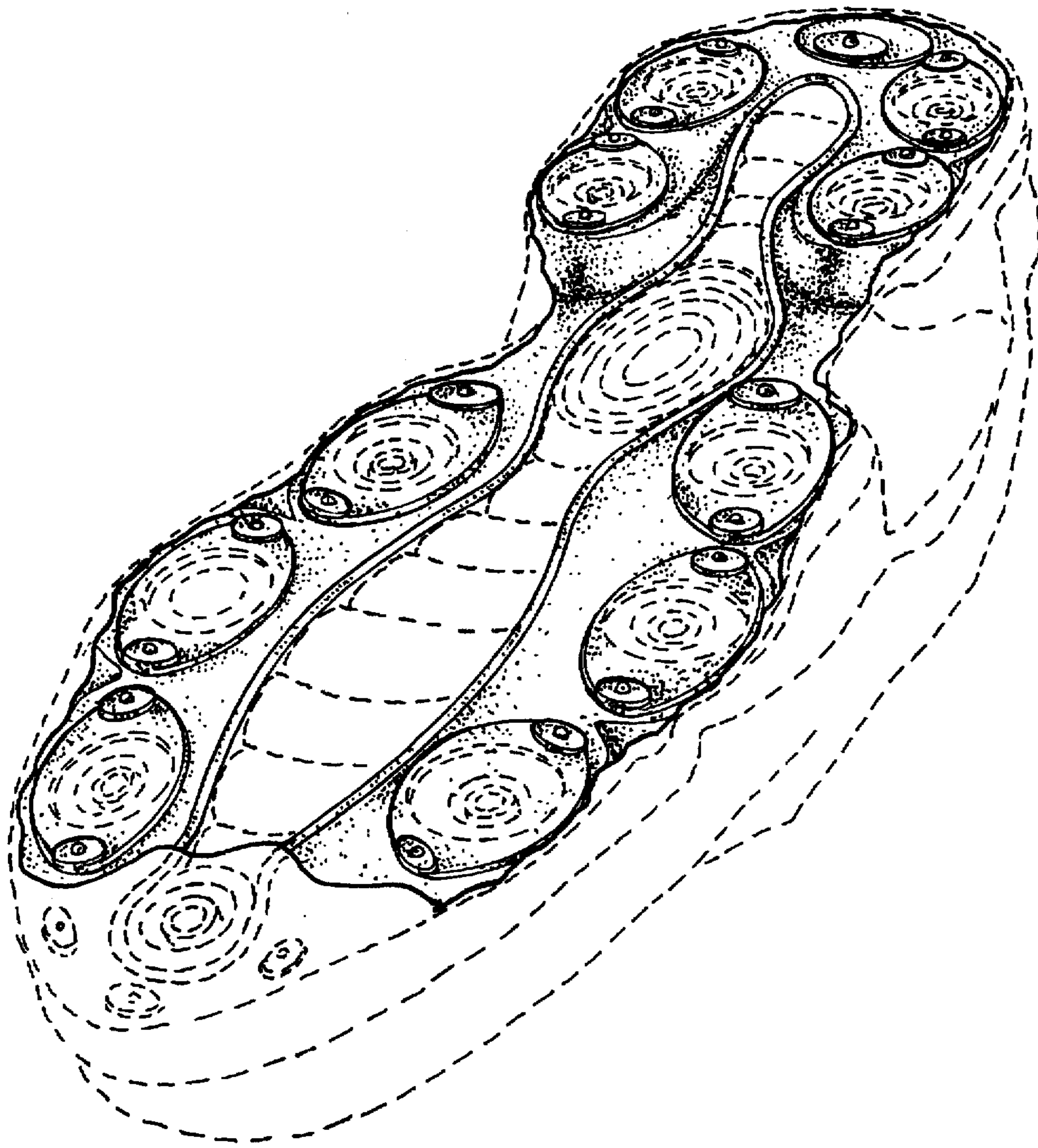

FIG. 1

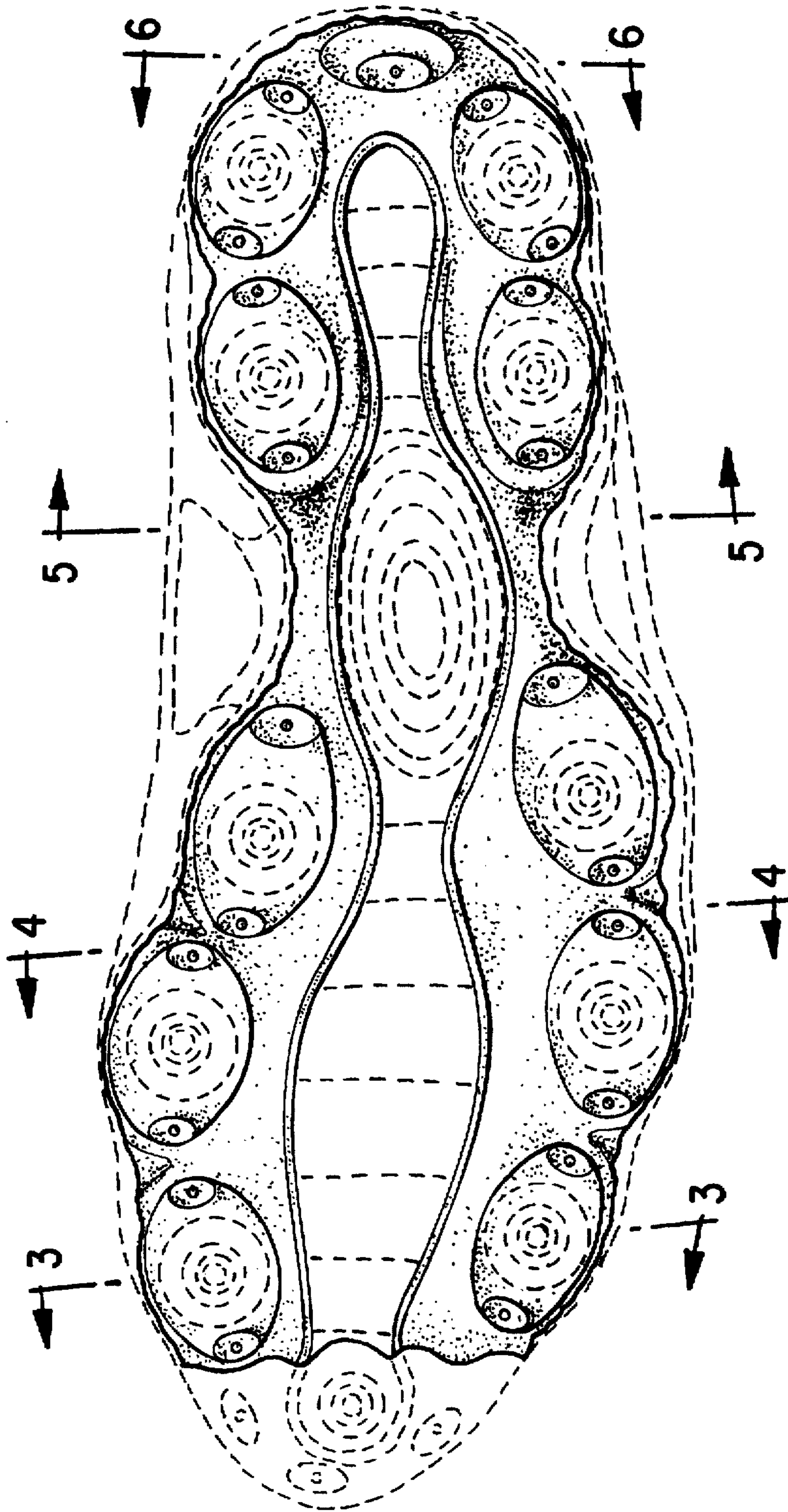

FIG. 2



FIG. 3

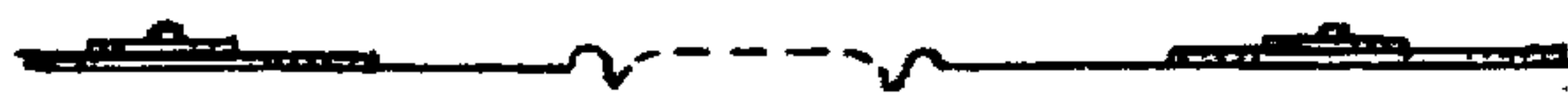

FIG. 4



FIG. 5



FIG. 6