



United States Patent [19]

[11] Patent Number: Des. 392,435

Mocking et al.

[45] Date of Patent: \*\*Mar. 24, 1998

[54] TUBULAR FOOD PRODUCT

[75] Inventors: Gerardus Johannes Mocking, Utrecht, Netherlands; Hubert Simon, Sur Loire, France

[73] Assignee: General Mills, Inc., Minneapolis, Minn.

[\*\*] Term: 14 Years

[21] Appl. No.: 38,242

[22] Filed: May 1, 1995

[51] LOC (6) Cl. .... 01-01

[52] U.S. Cl. .... D1/120; D1/126; D23/199

[58] Field of Search ..... D1/120, 127, 199; D25/119, 122, 121, 123, 199; 426/143, 549, 512, 94, 499, 138, 514; D6/491

[56] References Cited

U.S. PATENT DOCUMENTS

D. 161,252	12/1950	Femina	.....	D1/125	X
D. 311,625	10/1990	Starck	.....	D1/126	
2,160,902	6/1939	Raymond	.....	D1/126	X
3,386,590	6/1968	Gretz	.....	D6/491	X

OTHER PUBLICATIONS

Encyclopedia of Food, 1923. Element 8 pasta. (p. 292).  
Womans Day, 1951. p. 201. Macaroni on top of page.  
Good Housekeeping, 1980. p. 263. Element 8 manicotti.  
Foods of the World the Cooking of Italy, 1968.

Primary Examiner—Pamela J. Burgess  
Attorney, Agent, or Firm—L. MeRoy Lillehaugen; John A. O'Toole

[57] CLAIM

The ornamental design for a tubular food product, as shown and described.

DESCRIPTION

FIG. 1 is a perspective view of a tubular food product illustrating our new design;  
FIG. 2 is a front elevational view thereof;  
FIG. 3 is a side elevational view thereof, as viewed from the left of FIG. 2;  
FIG. 4 is a side elevational view thereof, as viewed from the right of FIG. 2;  
FIG. 5 is a top plan view thereof;  
FIG. 6 is a bottom plan view thereof;  
FIG. 7 is a rear elevational view thereof;  
FIG. 8 is a cross-sectional view taken along line 8—8 of FIG. 5;  
FIG. 9 is a cross-sectional view taken along line 9—9 of FIG. 2;  
FIG. 10 is a perspective view of a food product which illustrates another embodiment of our new design;  
FIG. 11 is a front elevational view thereof;  
FIG. 12 is a side elevational view thereof, as viewed from the left of FIG. 11;  
FIG. 13 is a side elevational view thereof, as viewed from the right of FIG. 11;  
FIG. 14 is a top plan view thereof;  
FIG. 15 is a rear elevational view thereof;  
FIG. 16 is a bottom plan view thereof; and,  
FIG. 17 is a cross-sectional view taken along line 17—17 of FIG. 14.

1 Claim, 2 Drawing Sheets

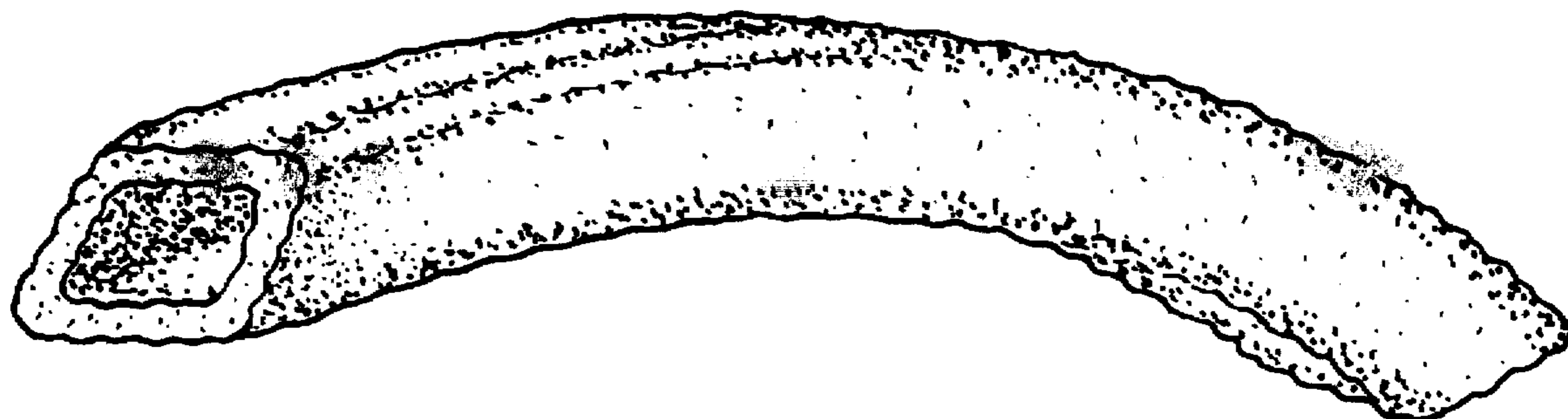

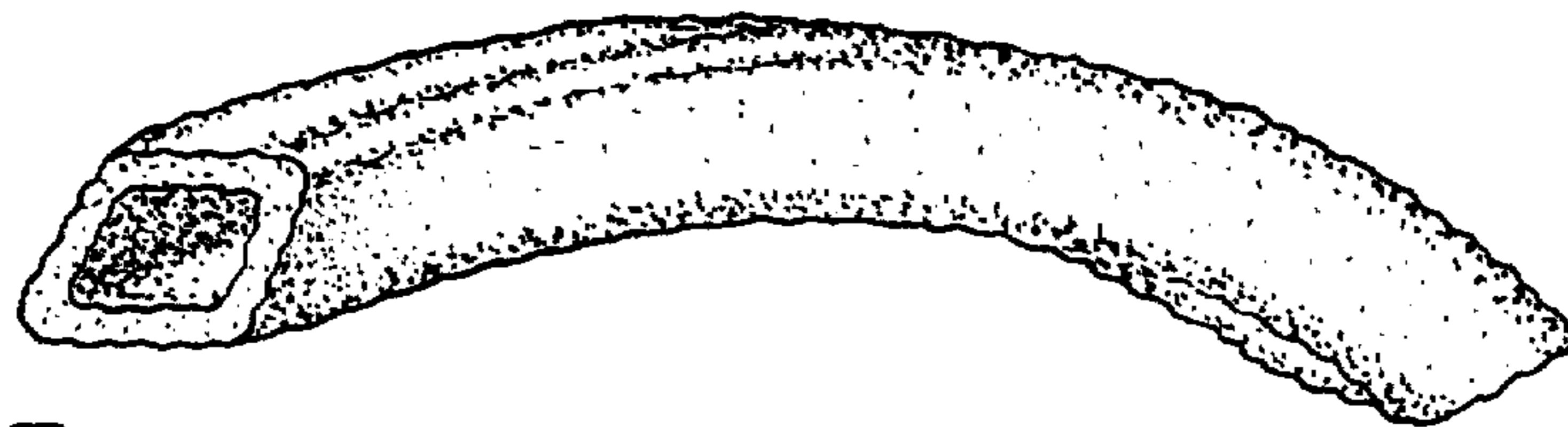

FIG. 1

FIG. 5

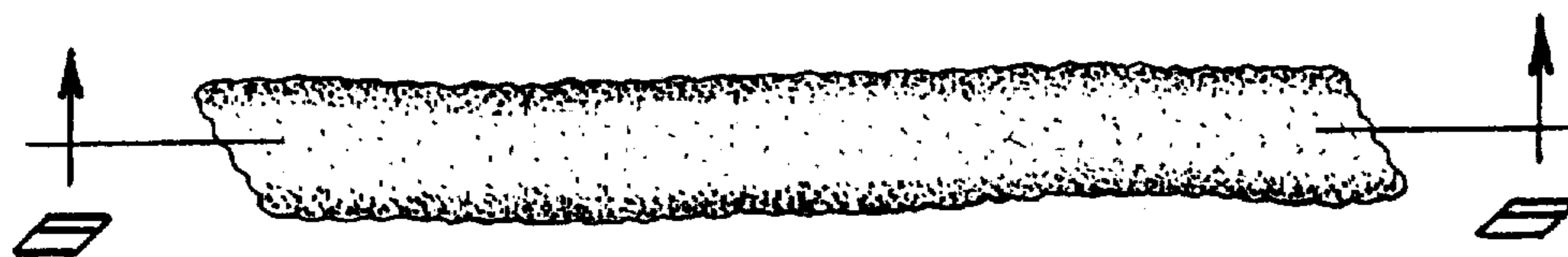

FIG. 3

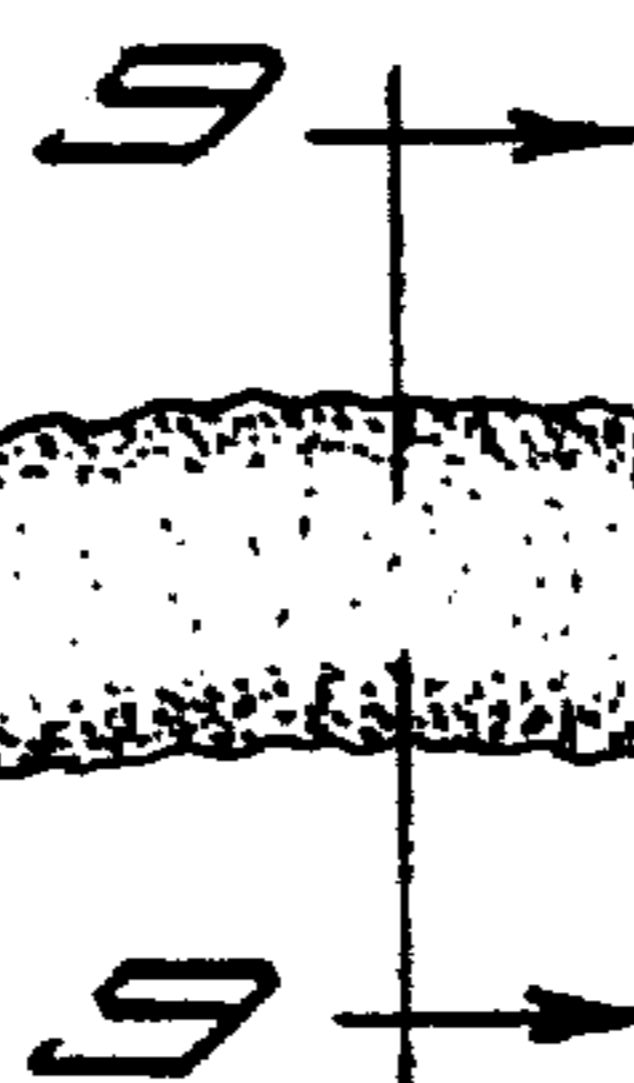

FIG. 4



FIG. 2

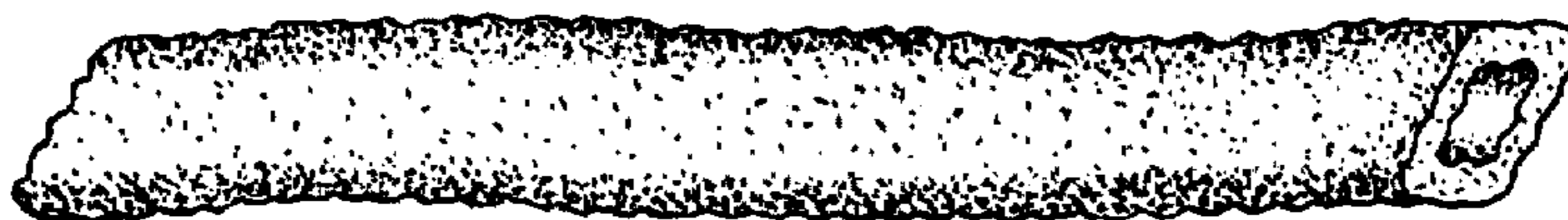

FIG. 6

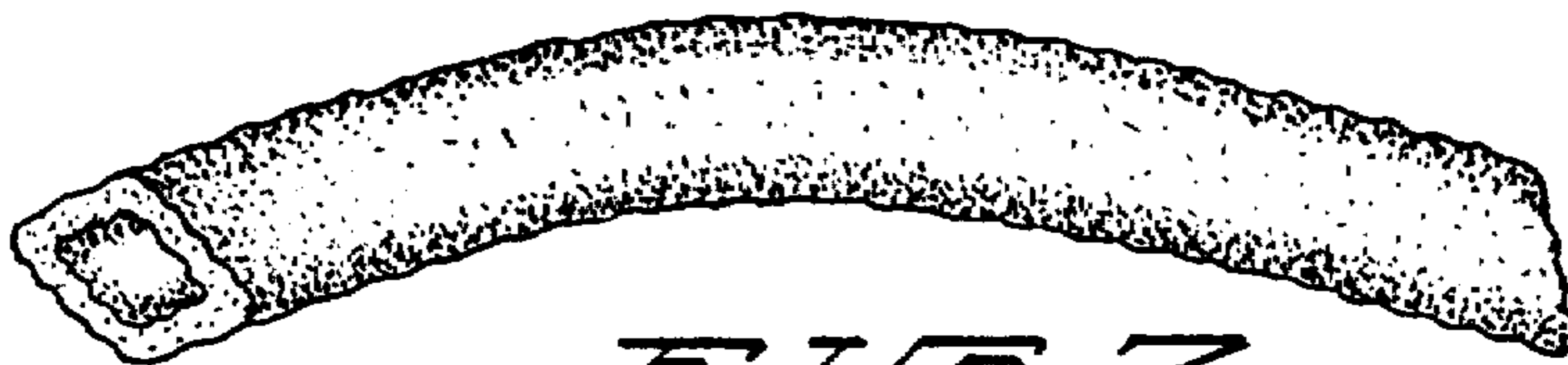

FIG. 7

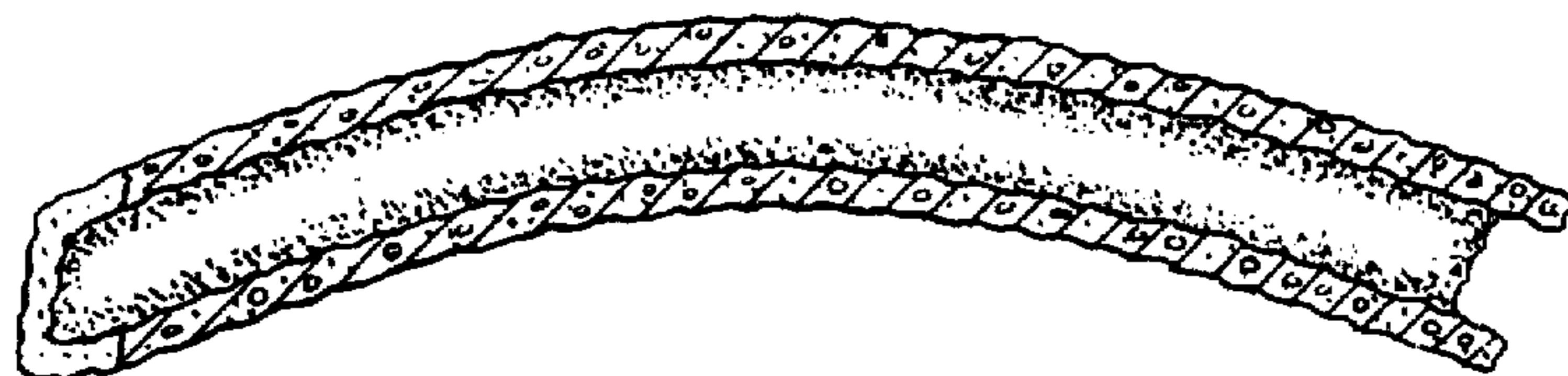

FIG. 8



FIG. 9

