



US00D392396S

United States Patent [19]

Goss

[11] Patent Number: **Des. 392,396**

[45] Date of Patent: ****Mar. 17, 1998**

[54] WINDOW COMPONENT EXTRUSION

[75] Inventor: **Lorane Goss**, Slippery Rock, Pa.

[73] Assignee: **Mikron Industries, Inc.**, Kent, Wash.

[**] Term: **14 Years**

[21] Appl. No.: **69,256**

[22] Filed: **Mar. 20, 1997**

[51] LOC (6) Cl. **25-01**

[52] U.S. Cl. **D25/124**

[58] Field of Search **D25/52, 124, 125;
49/DIG. 2, 504, 505; 52/204.1, 204.5**

[56] References Cited

U.S. PATENT DOCUMENTS

- D. 357,749 4/1995 Schrader D25/124
- D. 358,664 5/1995 Franson D25/124

OTHER PUBLICATIONS

Window Component Extrusion 7094, Lorane Goss Sold Mar. 6, 1995.

Window Component Extrusion 7095, Lorane Goss Sold Mar. 6, 1995.

Primary Examiner—Doris Clark

Attorney, Agent, or Firm—Richardson & Folise

[57] CLAIM

The ornamental design for a window component extrusion, as shown and described.

DESCRIPTION

FIG. 1 is a top right perspective view of the window component extrusion which is broken in the center indicating indefinite length; and,

FIG. 2 is a bottom left perspective view of the window component extrusion shown in FIG. 1.

1 Claim, 1 Drawing Sheet

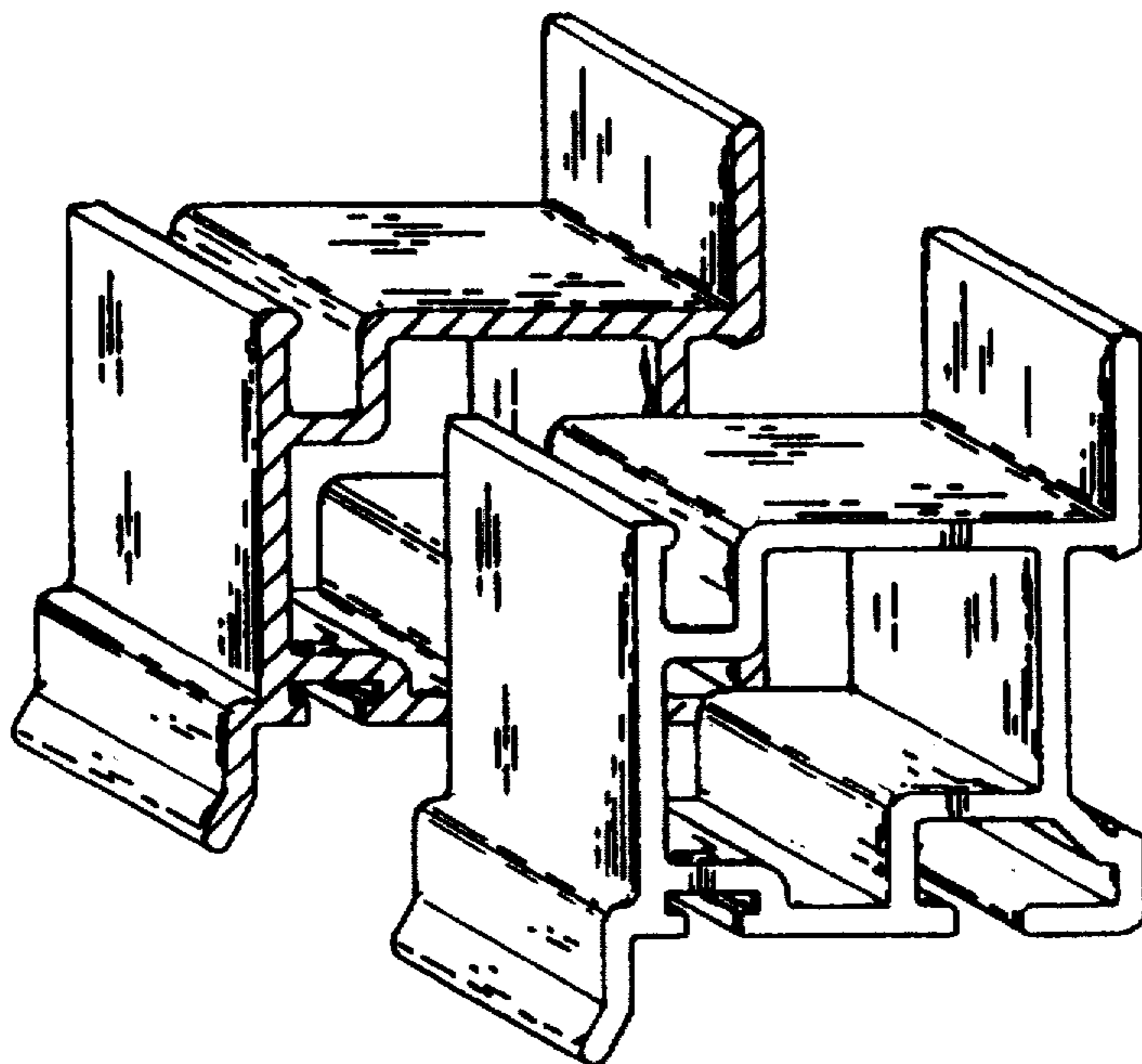

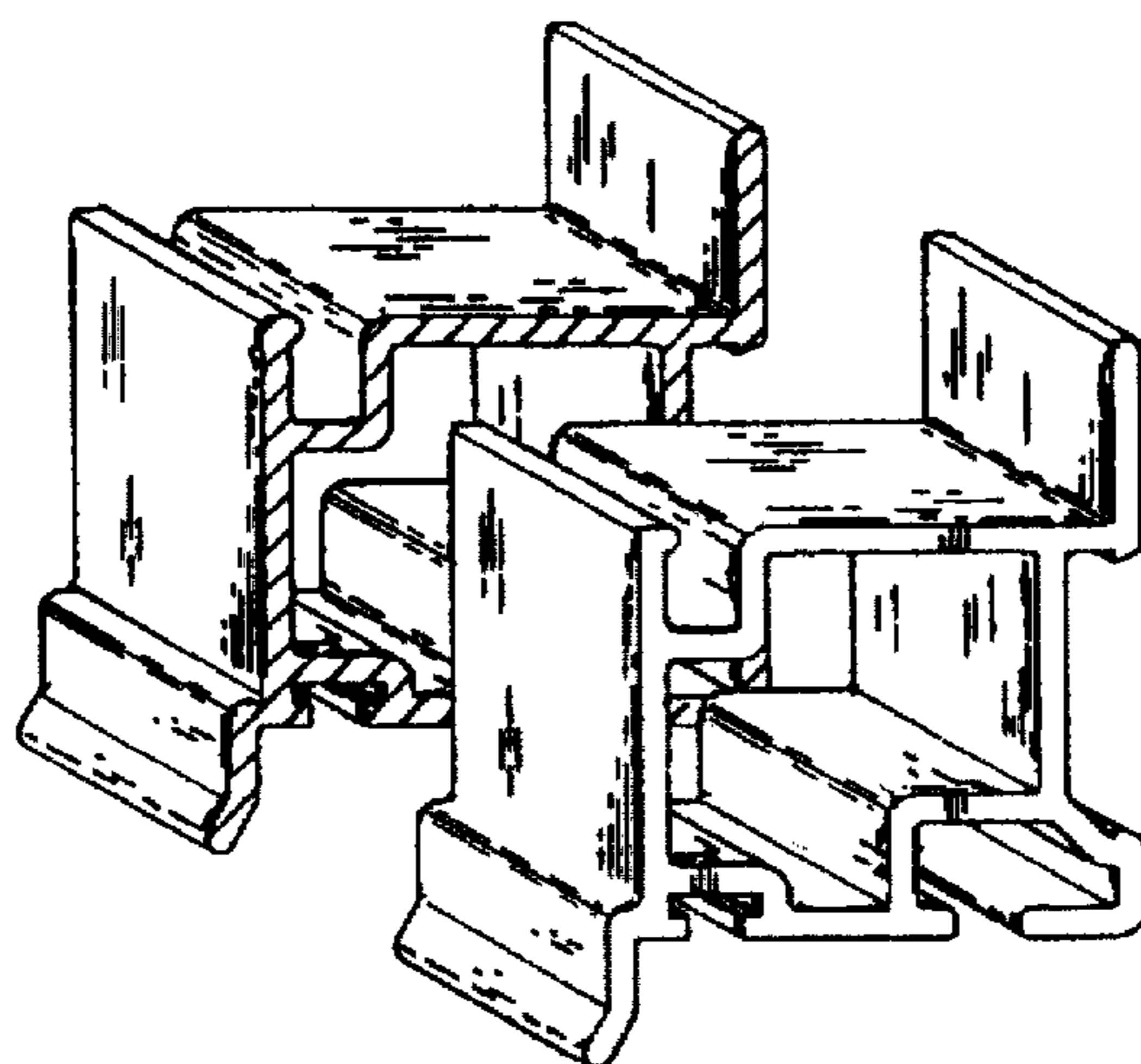

FIG. 1

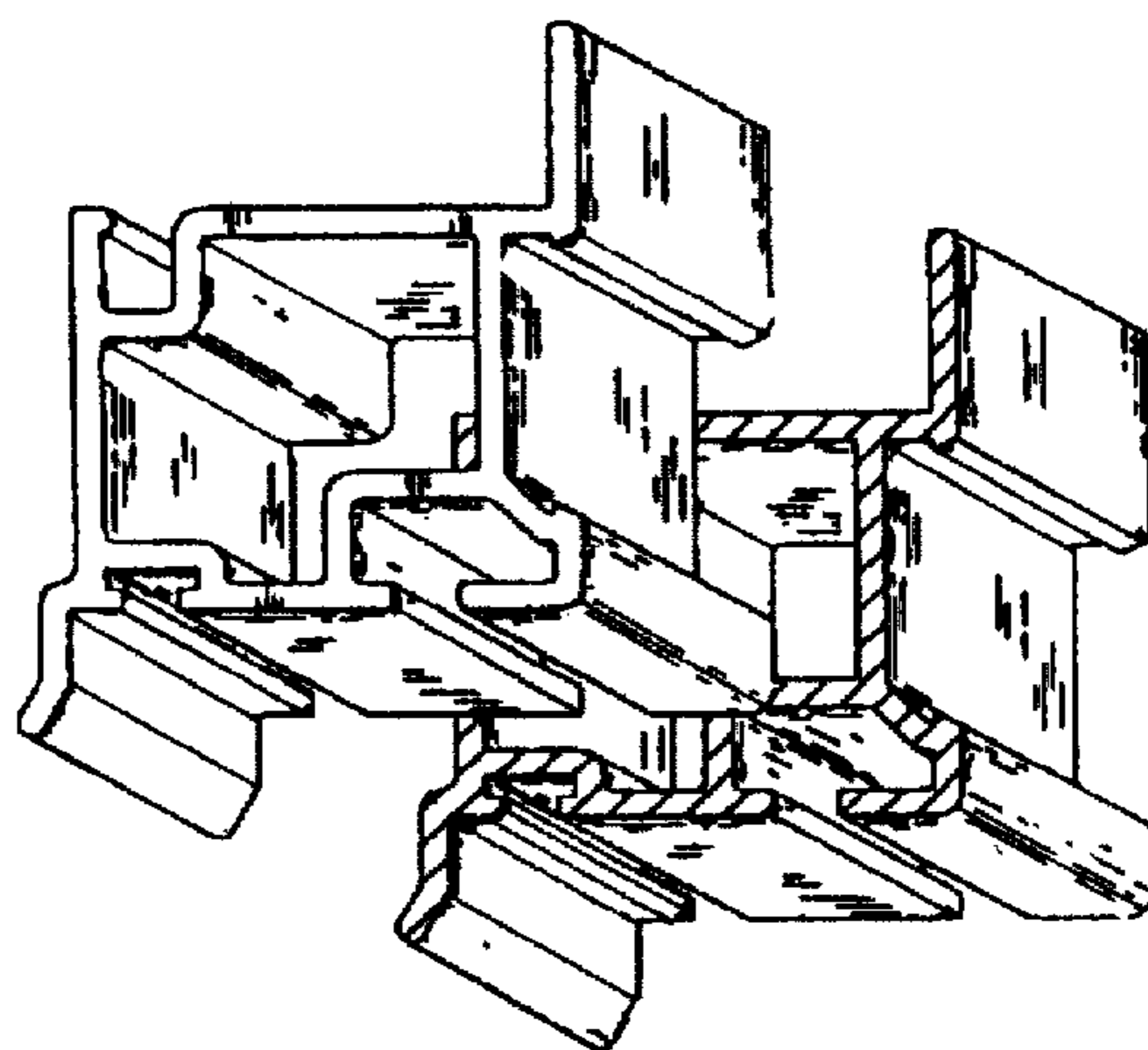

FIG. 2