



US00D392392S

United States Patent [19]
Riat

[11] **Patent Number:** **Des. 392,392**
[45] **Date of Patent:** ****Mar. 17, 1998**

[54] **HOUSE FACADE**

[75] **Inventor:** **William J. Riat**, Dublin, Ohio
[73] **Assignee:** **Dominion Homes, Inc.**, Dublin, Ohio
[**] **Term:** **14 Years**

[21] **Appl. No.:** **40,957**
[22] **Filed:** **Jun. 30, 1995**

[51] **LOC (6) CL** **25-02**
[52] **U.S. Cl.** **D25/59; D25/1**
[58] **Field of Search** **D25/1, 4, 6, 7,**
D25/16, 17, 19, 20, 22, 23, 25, 32, 35,
34, 59; D12/103, 104; D21/114, 118; D30/108;
52/64, 66, 78, 79.1, 79.5, 79.6, 79.7, 169.6,
234, 236.3, 653.1; 119/16, 19; 135/96,
115, 908; 434/72, 74; 446/476, 477, 478,
479

[56] **References Cited**

U.S. PATENT DOCUMENTS

D. 272,652 2/1984 Anderson D25/22
1,971,331 8/1934 Cavaglieri 52/234 X

OTHER PUBLICATIONS

Northern Counties Home Brochure, inside fold-out, "Bedford-Traditional designs".
Northern Counties Home Brochure, back of brochure, "Custom Designs".
Northern Counties Home Brochure, inside fold-out "Farmington-Contemporary Designs".
Primary Examiner—Stella Reid
Assistant Examiner—Monica A. Weingart
Attorney, Agent, or Firm—Stanley & Gilcrest

[57] **CLAIM**

The ornamental design for a house facade, as shown and described above.

DESCRIPTION

FIG. 1 is a front elevational view of a house facade showing my new design;
FIG. 2 is a left side elevational view thereof;
FIG. 3 is a right side elevational view thereof; and,
FIG. 4 is a top plan view of the house with the roof removed for ease of illustration thereof.

1 Claim, 4 Drawing Sheets



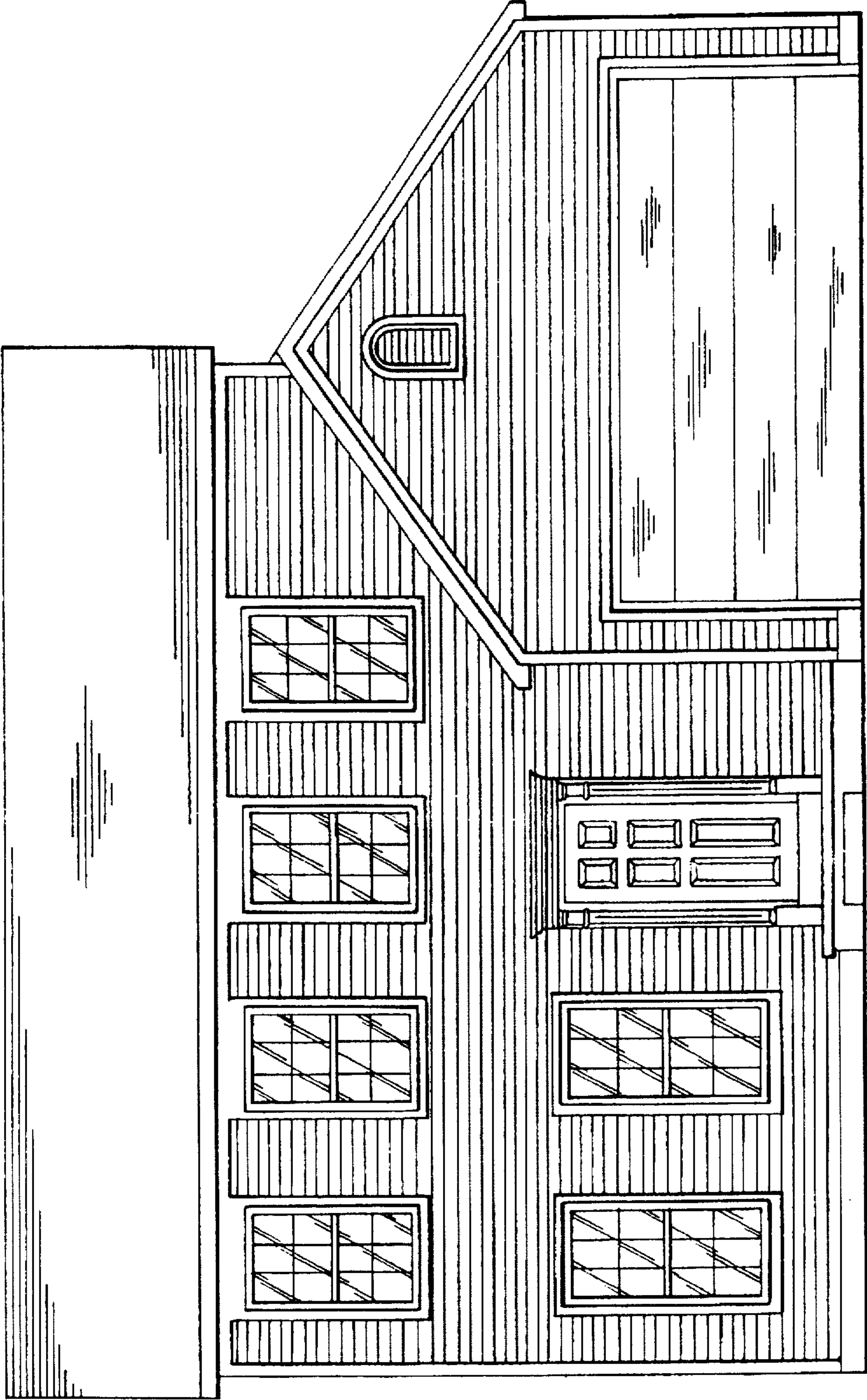

Fig. 1

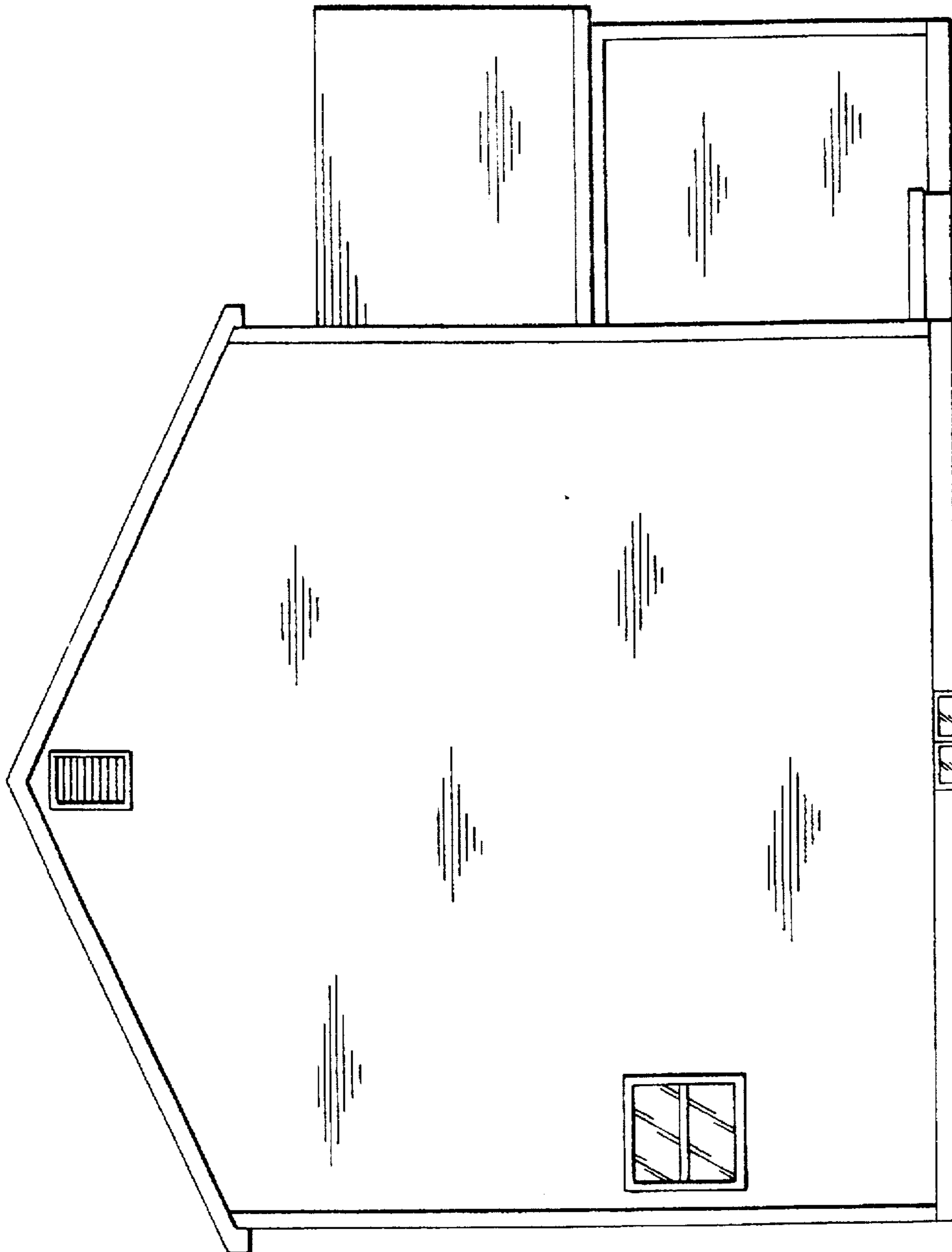

Fig. 2

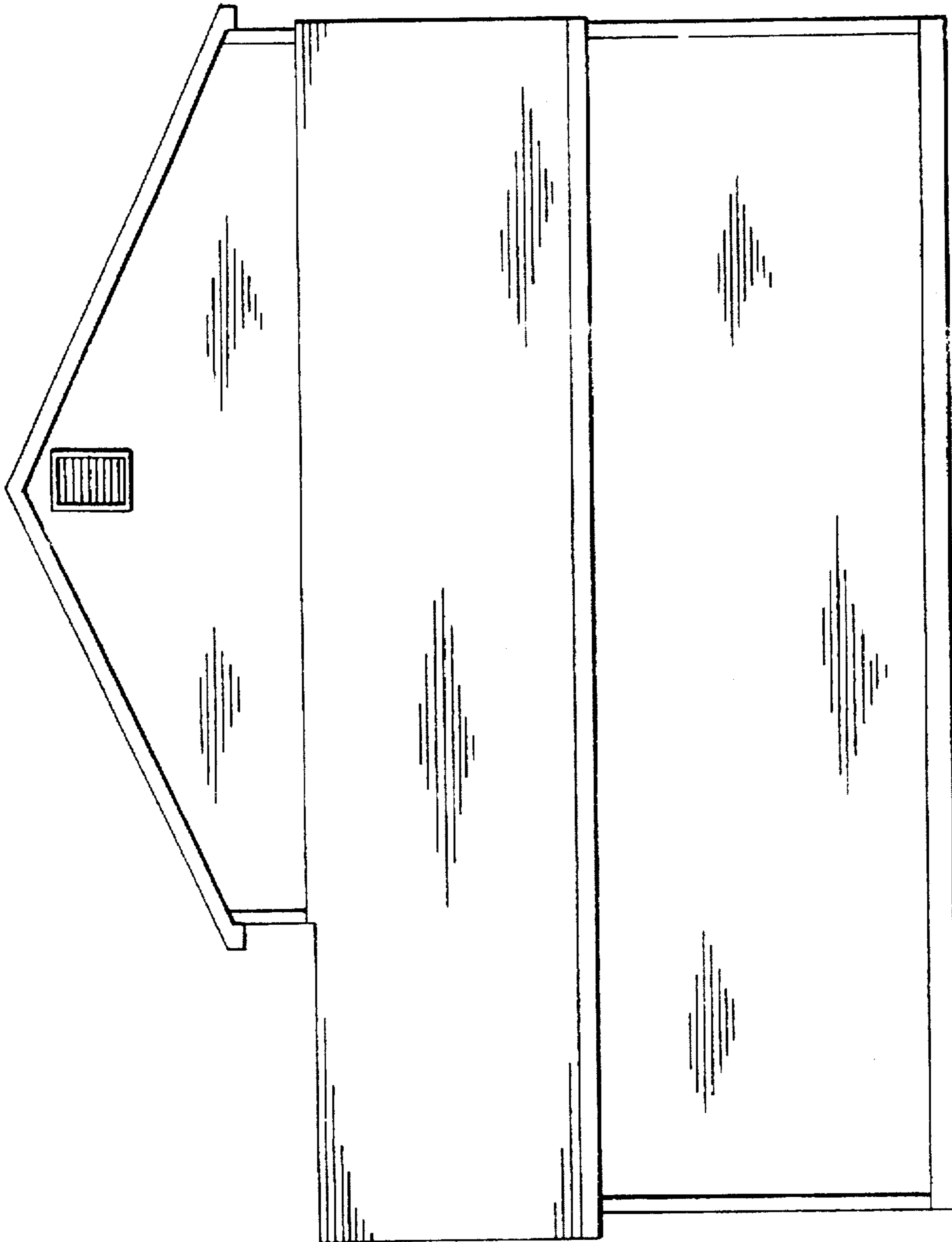

Fig. 3

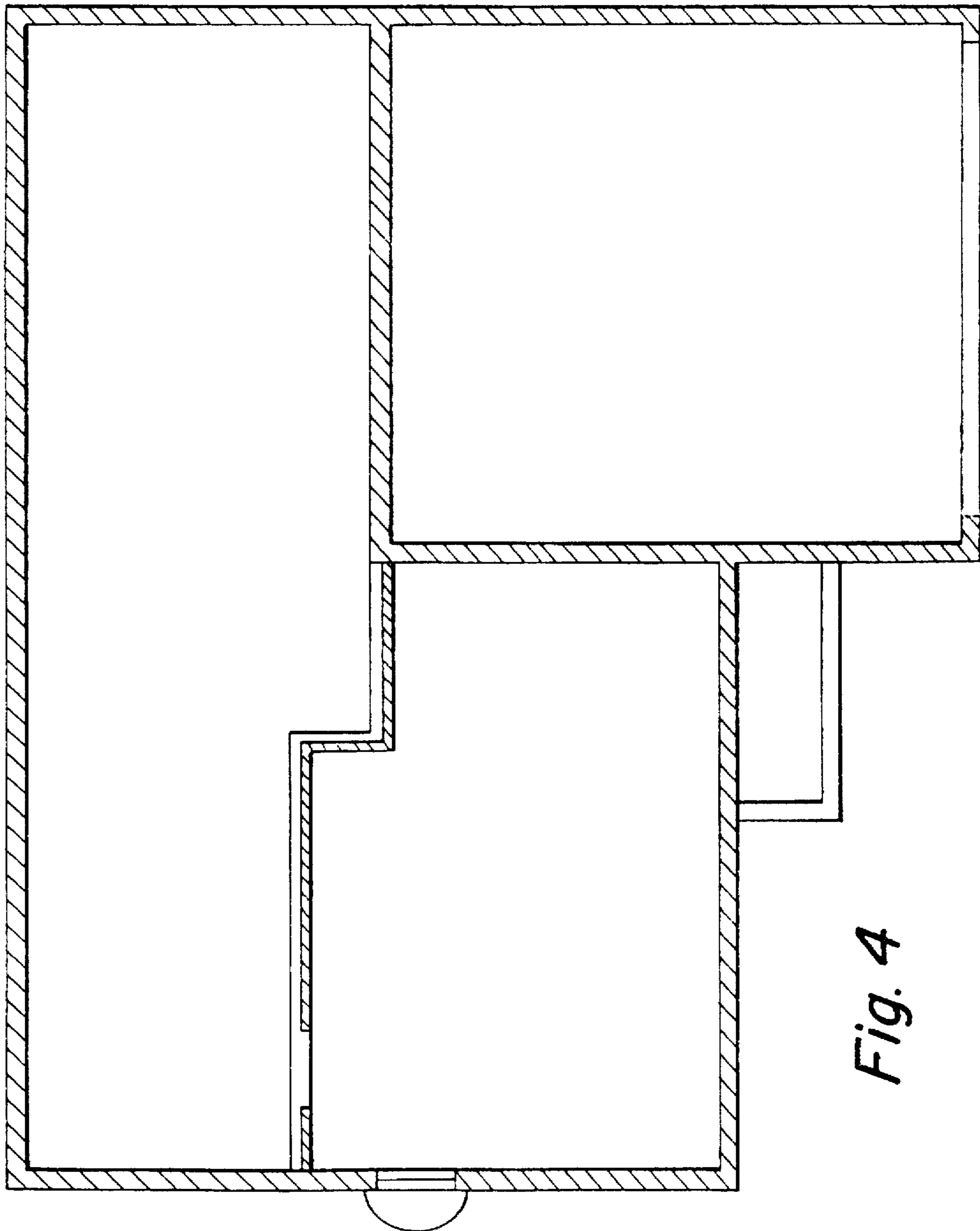

Fig. 4