



US00D392385S

**United States Patent** [19]  
**Sumerlin**

[11] **Patent Number:** **Des. 392,385**  
[45] **Date of Patent:** **\*\*Mar. 17, 1998**

[54] **CONSTRUCTION BLOCK FACE**

[76] **Inventor:** **Lawrence W. Sumerlin**, 3852  
Woodglen Blvd., Thornton, Colo. 80233

[\*\*] **Term:** **14 Years**

[21] **Appl. No.:** **67,434**

[22] **Filed:** **Mar. 7, 1997**

[51] **LOC (6) Cl.** ..... **25-01**

[52] **U.S. Cl.** ..... **D25/114**

[58] **Field of Search** ..... D25/113-115,  
D25/118; 52/596, 605, 606, 608, 311.1,  
314; 405/284, 286

[56] **References Cited**

**U.S. PATENT DOCUMENTS**

4,016,693	4/1977	Warren	.....	D25/114
4,671,039	6/1987	Hunt	.....	D25/114
4,738,059	4/1988	Dean, Jr.	.....	52/561
4,920,712	5/1990	Dean, Jr.	.	
5,044,834	9/1991	Janopaul, Jr.	.	
5,161,918	11/1992	Hodel	.	

**FOREIGN PATENT DOCUMENTS**

1188116 6/1985 Canada .

**OTHER PUBLICATIONS**

Miller's Concrete Masonry Units, Author, Publication Date and Source unknown.

*Primary Examiner*—B. J. Bullock  
*Attorney, Agent, or Firm*—Harold A. Burdick

[57] **CLAIM**

The ornamental design for a construction block face, as shown and described.

**DESCRIPTION**

FIG. 1 is a perspective view of the construction block face of this invention, the portions of the block being shown in broken lines are for illustrative purposes only and form no part of the claimed design;

FIG. 2 is a front elevation view of the block face of this invention;

FIG. 3 is a side elevation of this invention;

FIG. 4 is a side elevation from the opposite of this invention;

FIG. 5 is a top plan view of this invention;

FIG. 6 is a bottom plan view of this invention; and,

FIG. 7 is a rear elevation view of the block face of this invention.

**1 Claim, 2 Drawing Sheets**

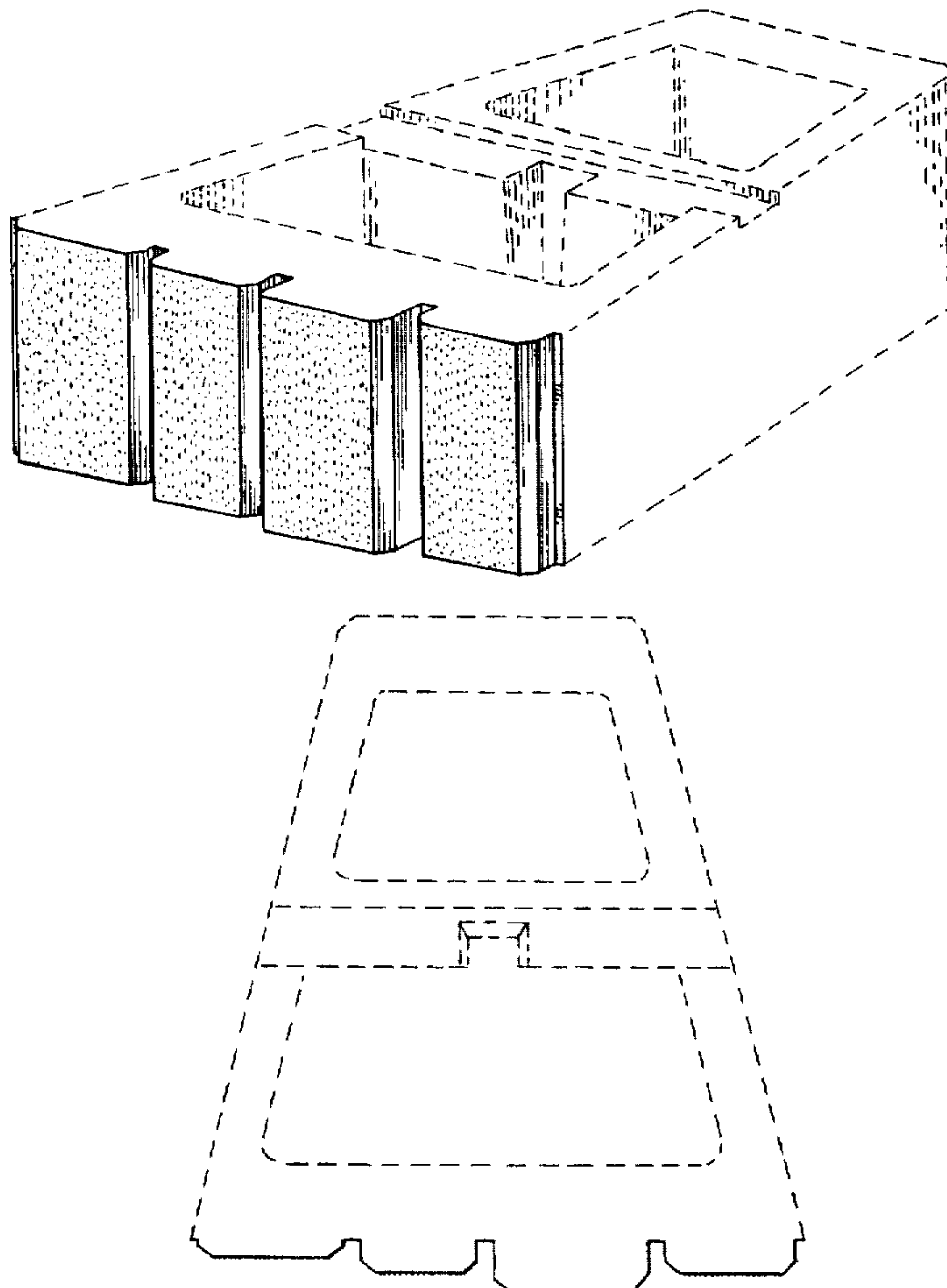

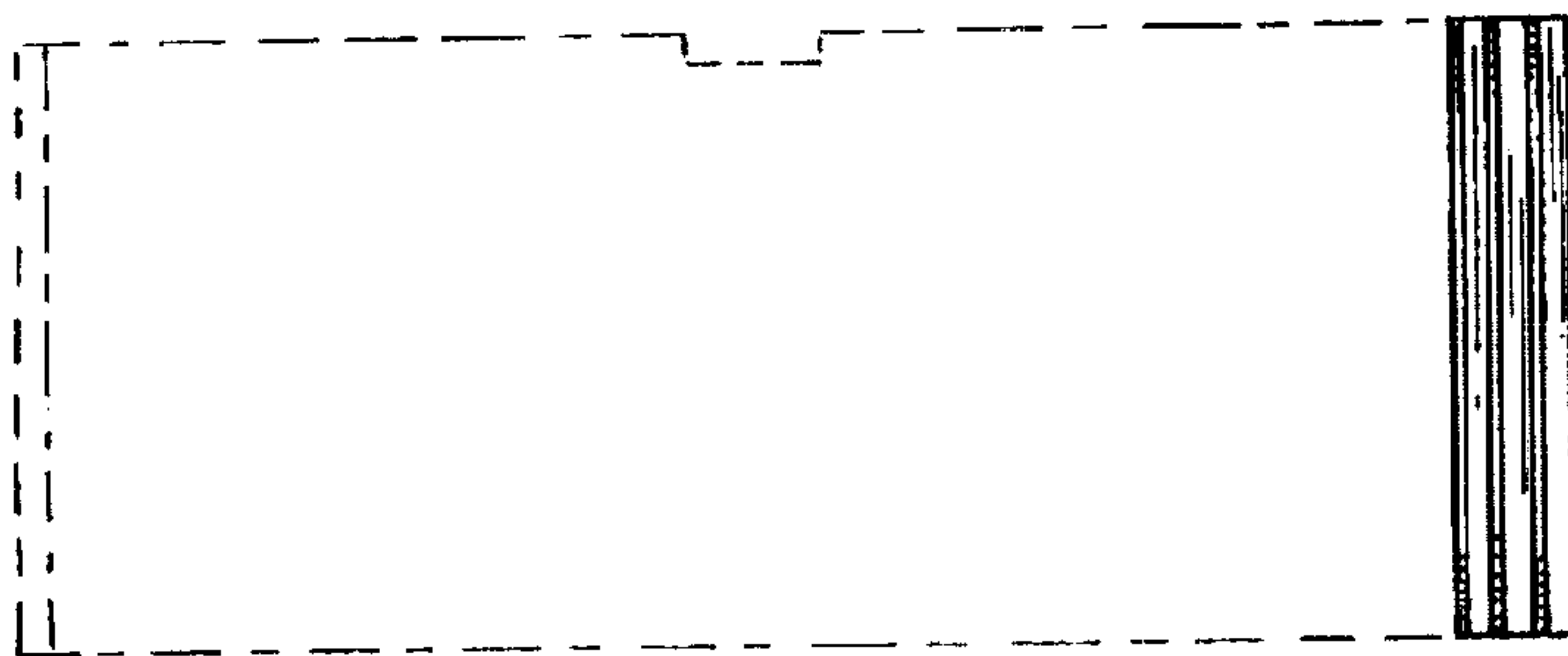
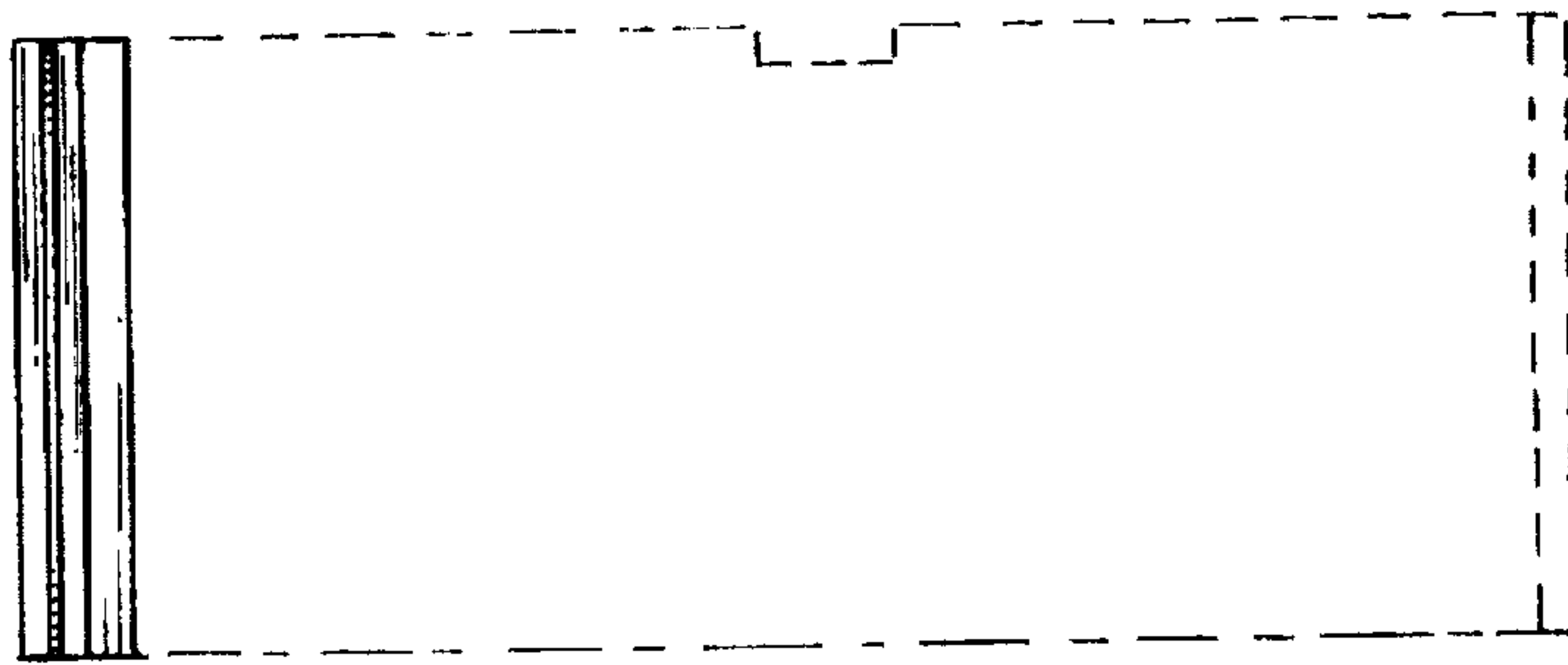
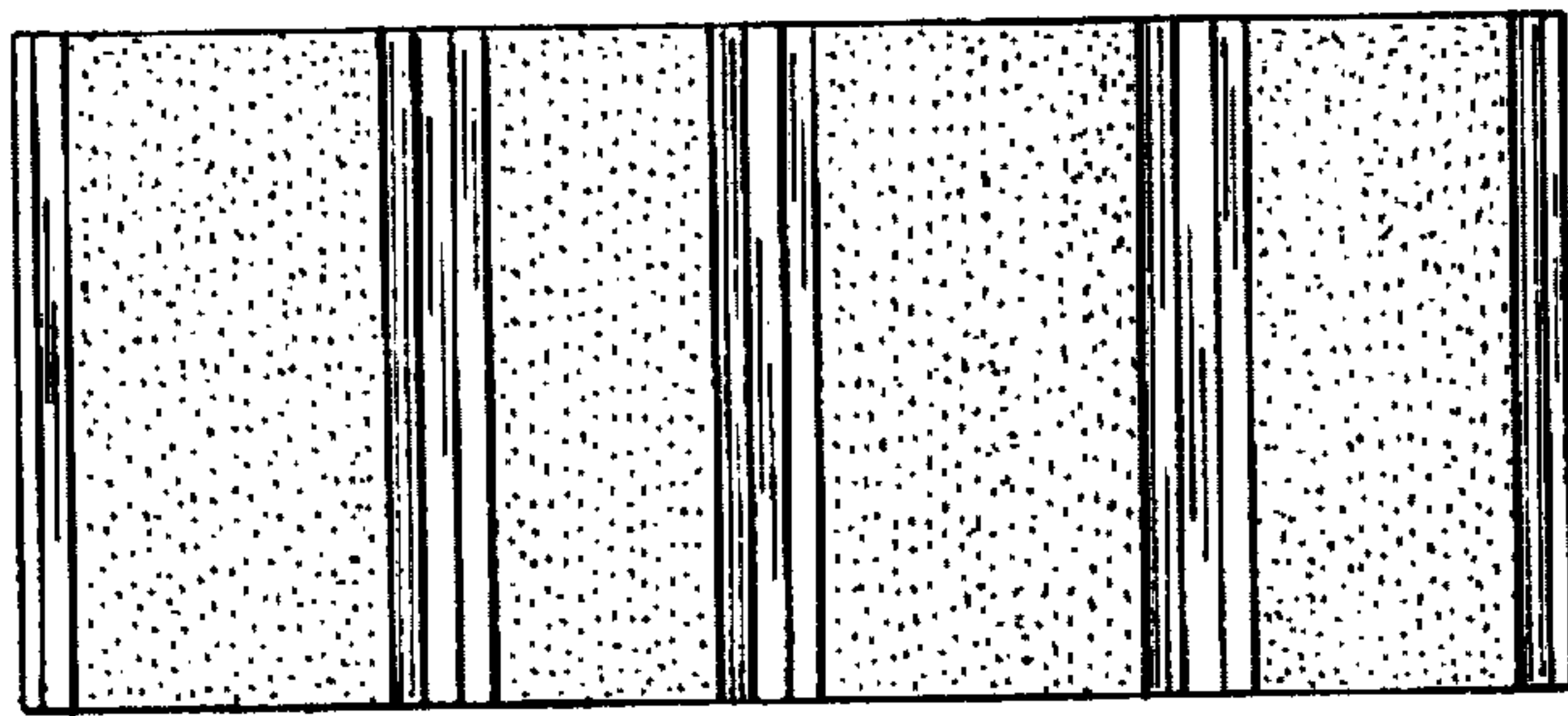
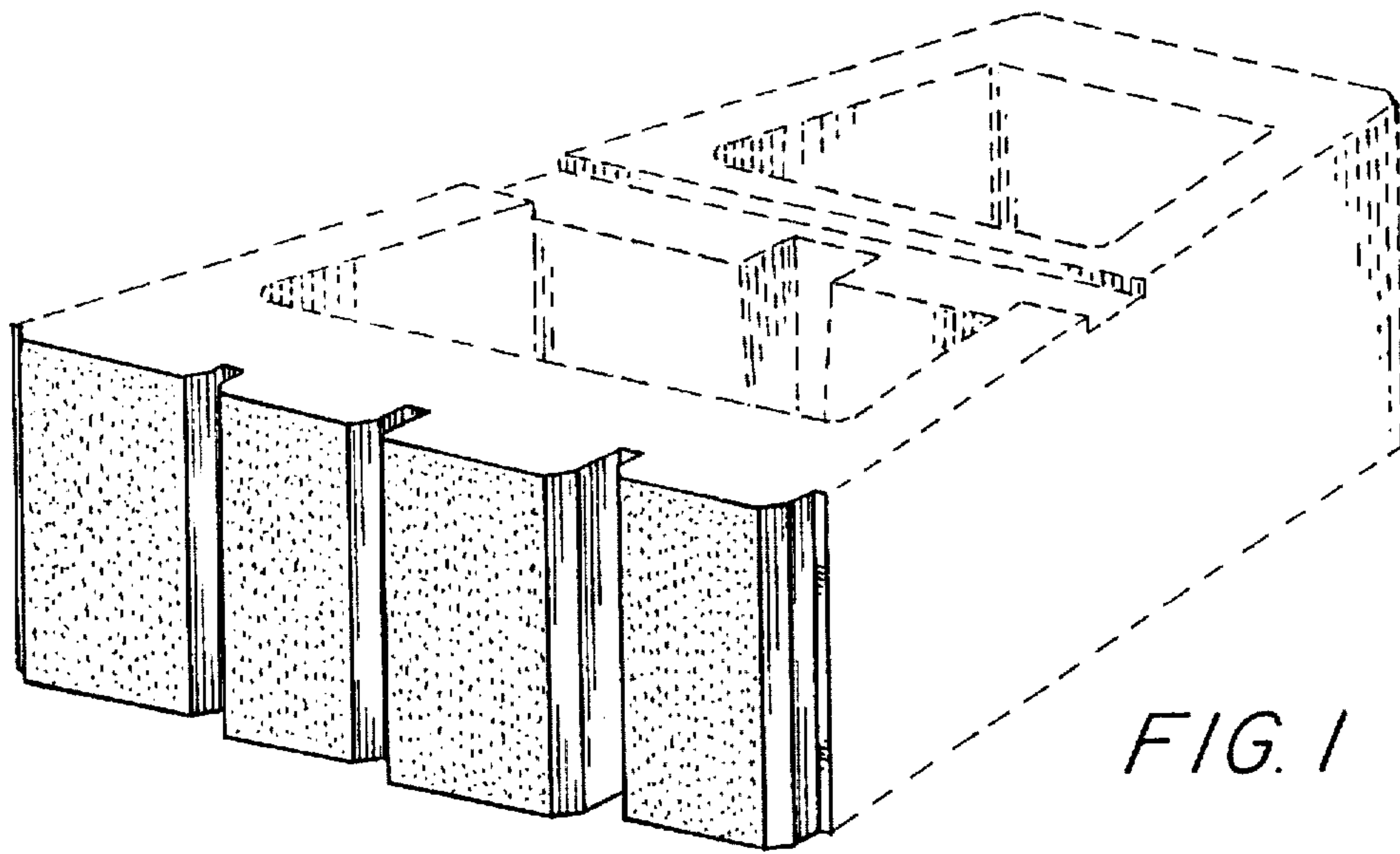

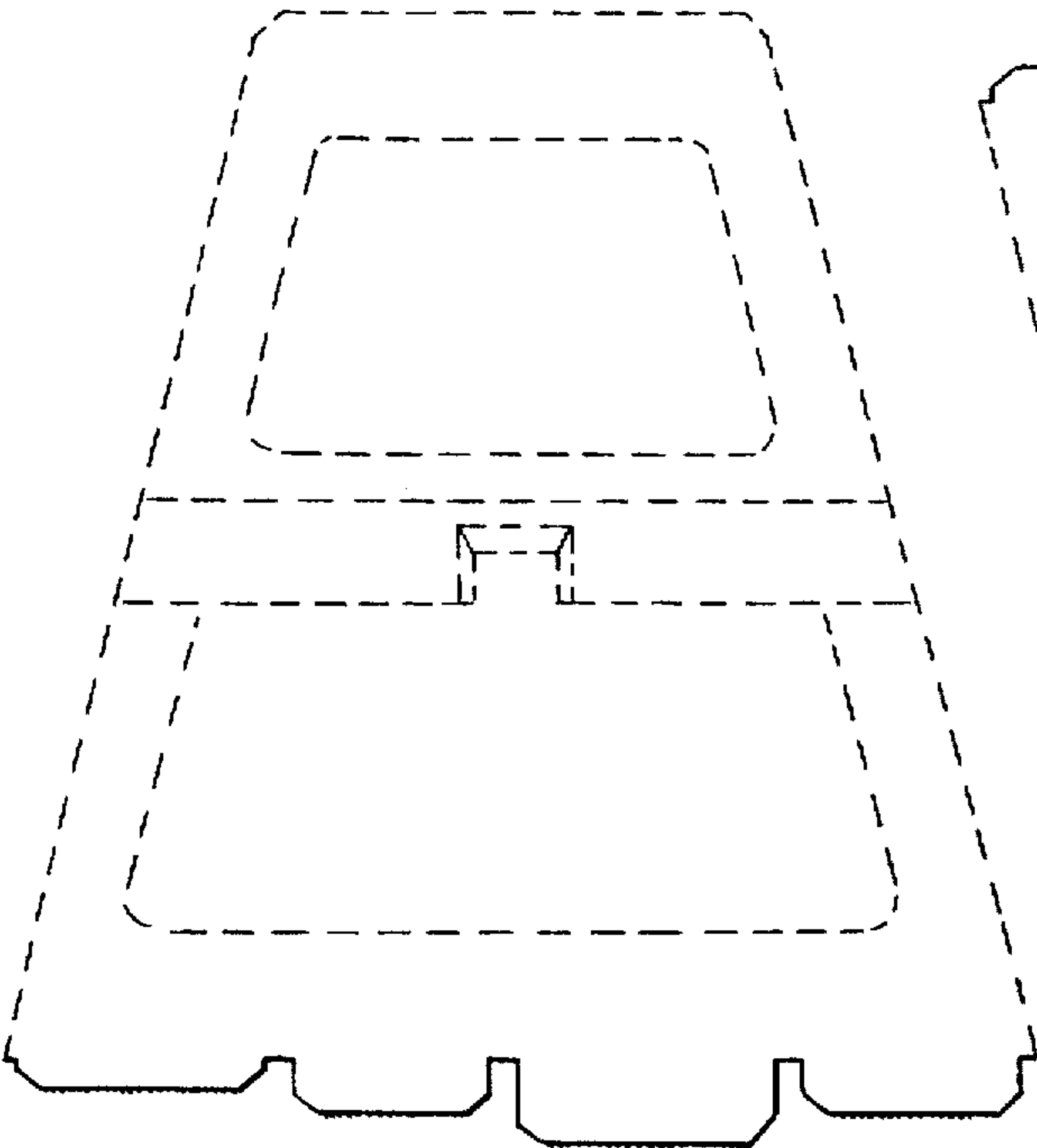

FIG. 5

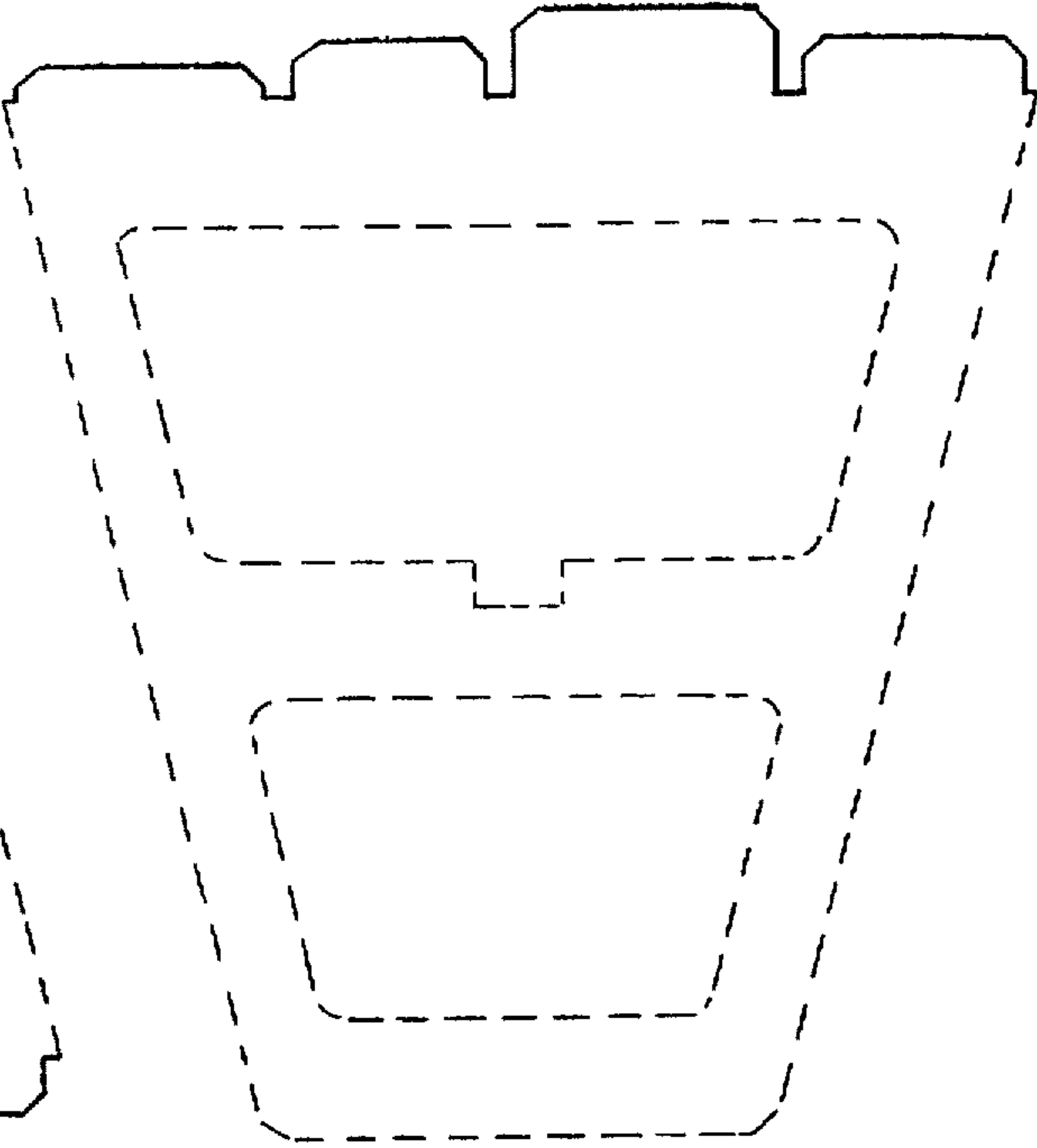

FIG. 6

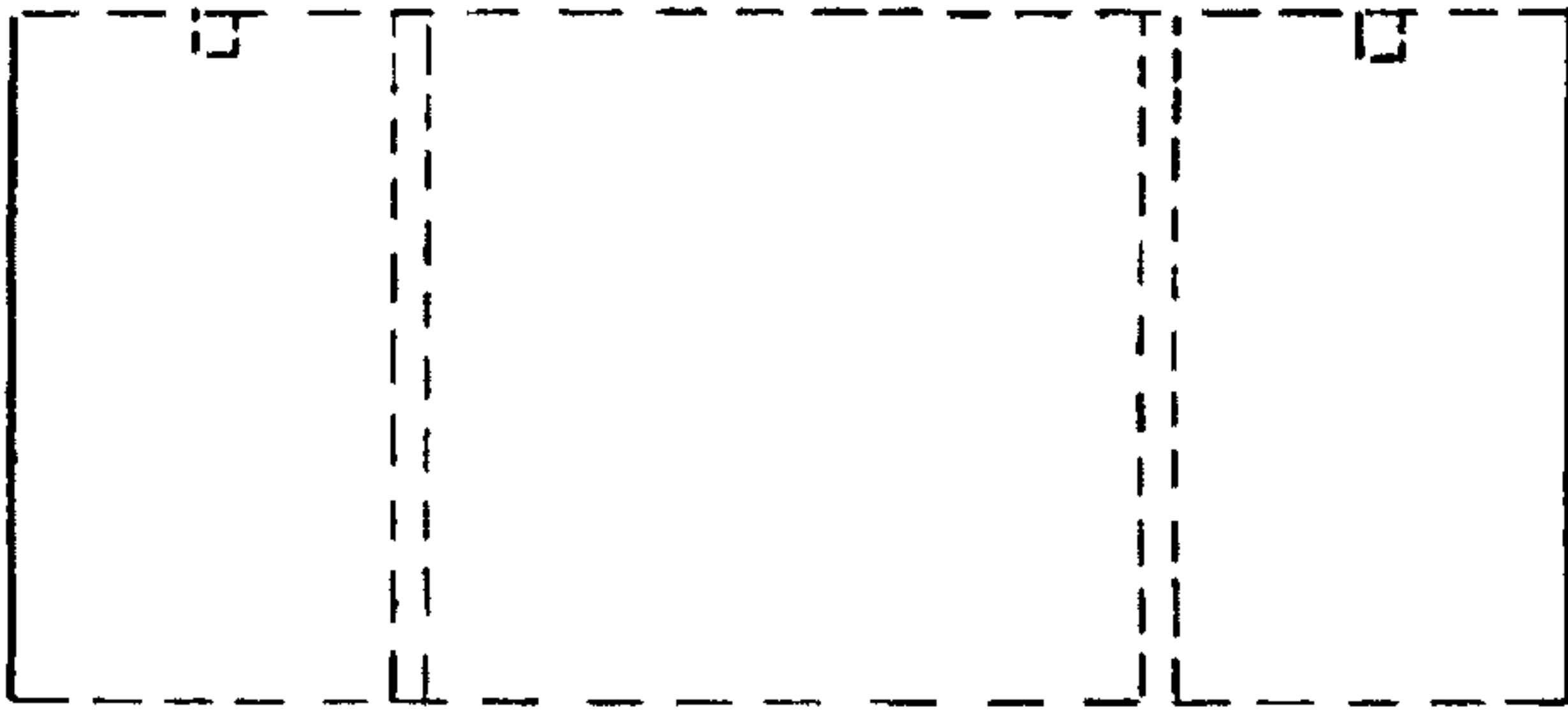

FIG. 7