



US00D392332S

**United States Patent** [19]  
**Ruprecht**

[11] **Patent Number:** **Des. 392,332**  
[45] **Date of Patent:** **\*\*Mar. 17, 1998**

[54] **RECIPE CARD DISPLAY APPARATUS**

[76] **Inventor:** **Daniel Ruprecht**, 56 Nicks Rock Rd.,  
Plymouth, Mass. 02360

[\*\*] **Term:** **14 Years**

[21] **Appl. No.:** **70,484**

[22] **Filed:** **May 8, 1997**

[51] **LOC (6) Cl.** ..... **20-02**

[52] **U.S. Cl.** ..... **D20/43; D20/42**

[58] **Field of Search** ..... **D20/10, 42, 43,**  
**D20/44, 27; 40/654.01, 642.02, 653, 654,**  
**657, 597, 661; D19/91, 90**

[56] **References Cited**

**U.S. PATENT DOCUMENTS**

D. 296,569	7/1988	Vela	.....	D20/43
D. 313,820	1/1991	Wright	.....	D19/90
3,452,463	7/1969	Chaput	.....	40/653
5,042,184	8/1991	Fast	.....	40/642.02 X

*Primary Examiner*—Susan J. Lucas  
*Assistant Examiner*—Jennifer Rivard

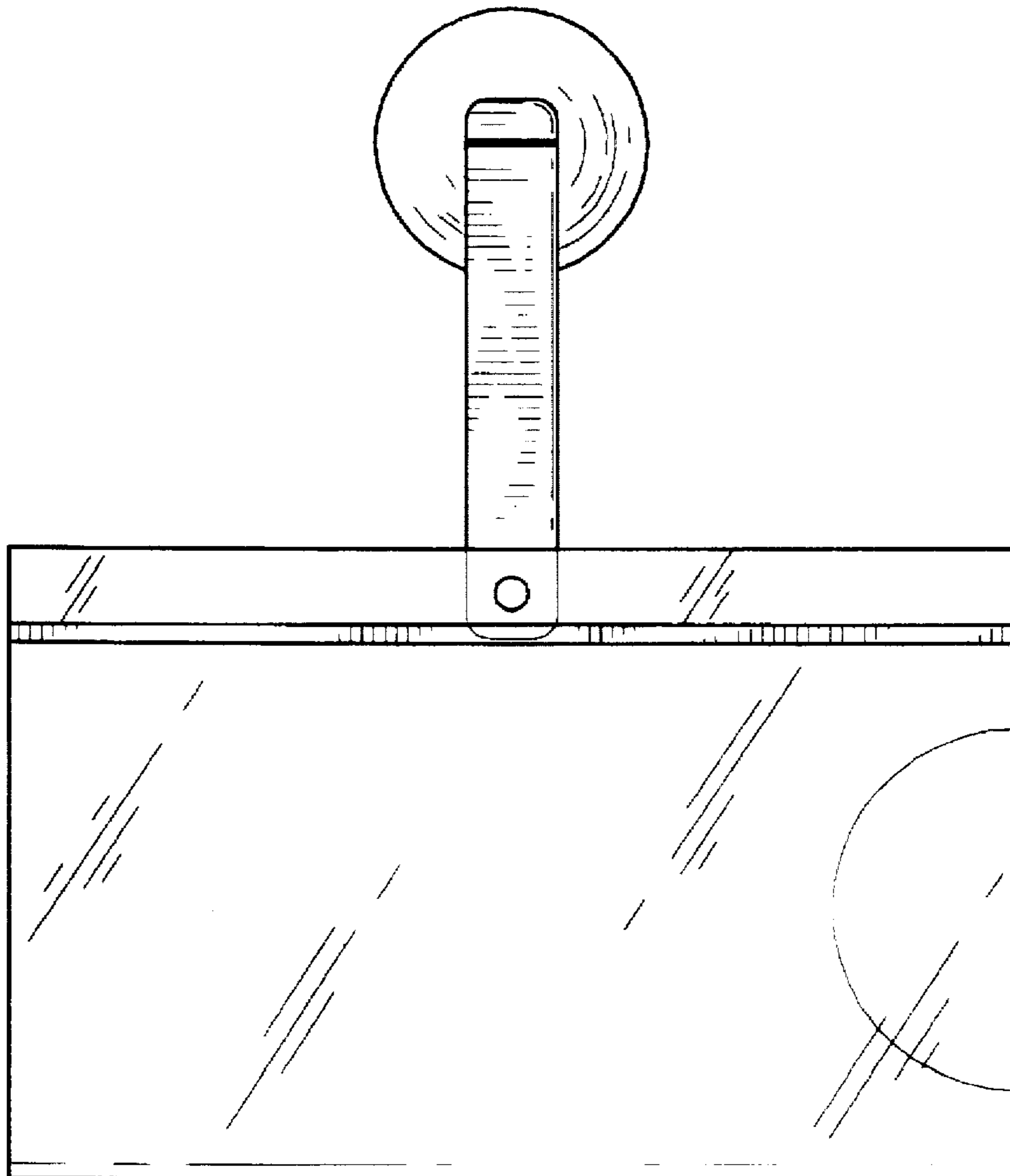
[57] **CLAIM**

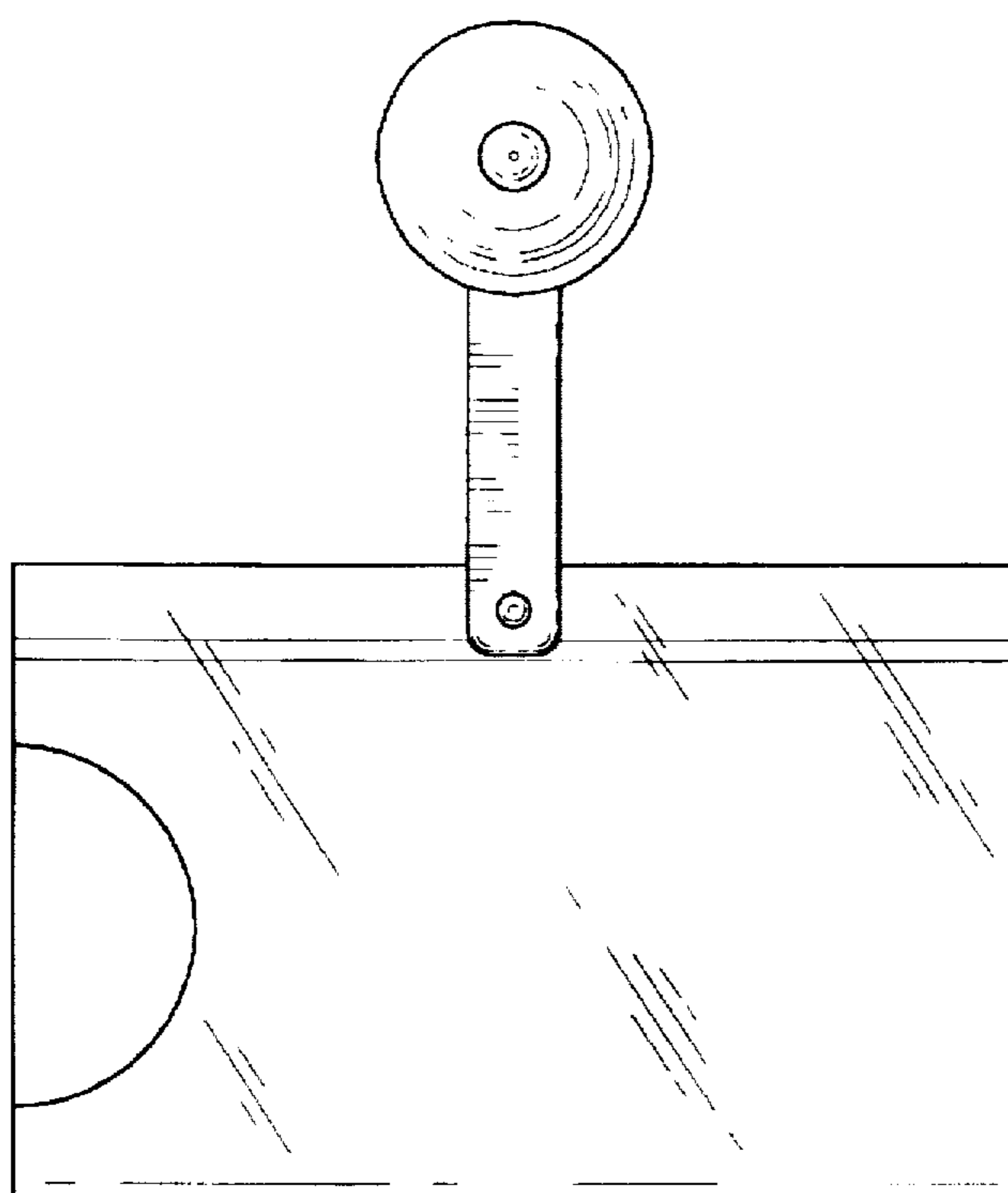
The ornamental design for a recipe card display apparatus, as shown and described.

**DESCRIPTION**

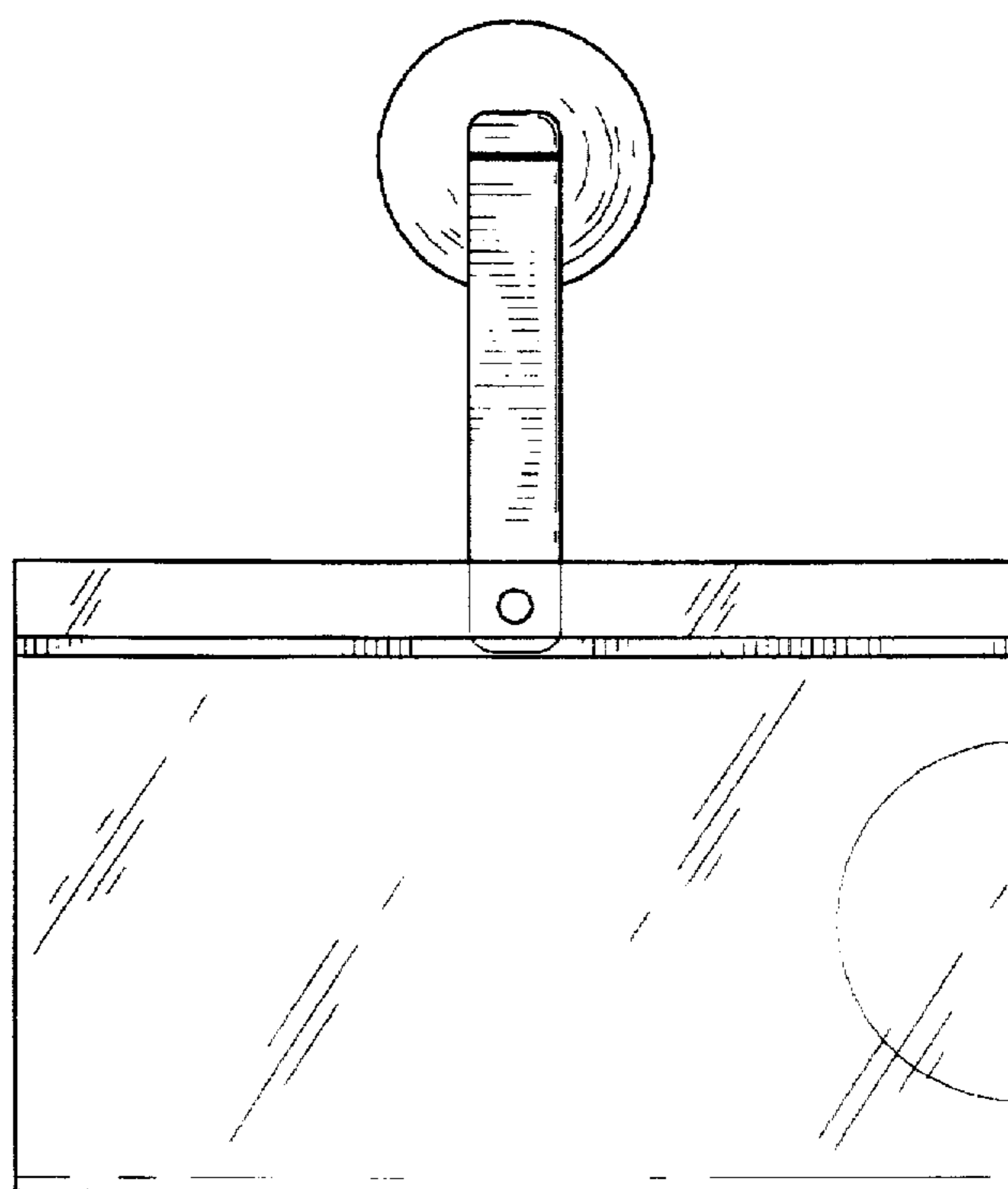
FIG. 1 is a front elevational view of the recipe card display apparatus of the present invention;  
FIG. 2 is a back elevational view of the recipe card display apparatus of FIG. 1;  
FIG. 3 is a left side elevational view of the recipe card display apparatus of FIG. 1;  
FIG. 4 is a right side elevational view of the recipe card display apparatus of FIG. 1;  
FIG. 5 is a top plan view of the recipe card display apparatus of FIG. 1; and,  
FIG. 6 is a bottom plan view of the recipe card display apparatus of FIG. 1.

**1 Claim, 3 Drawing Sheets**

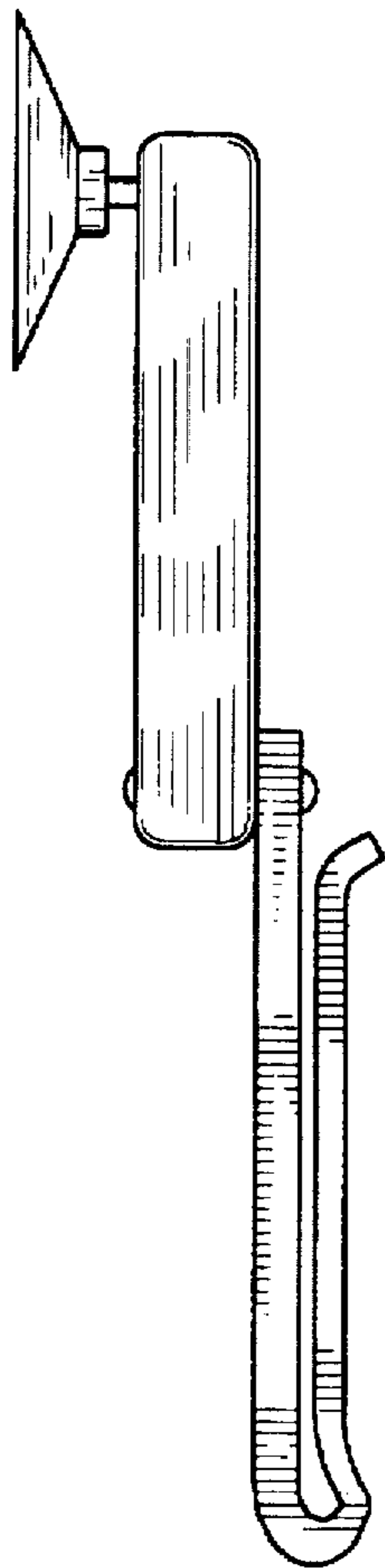




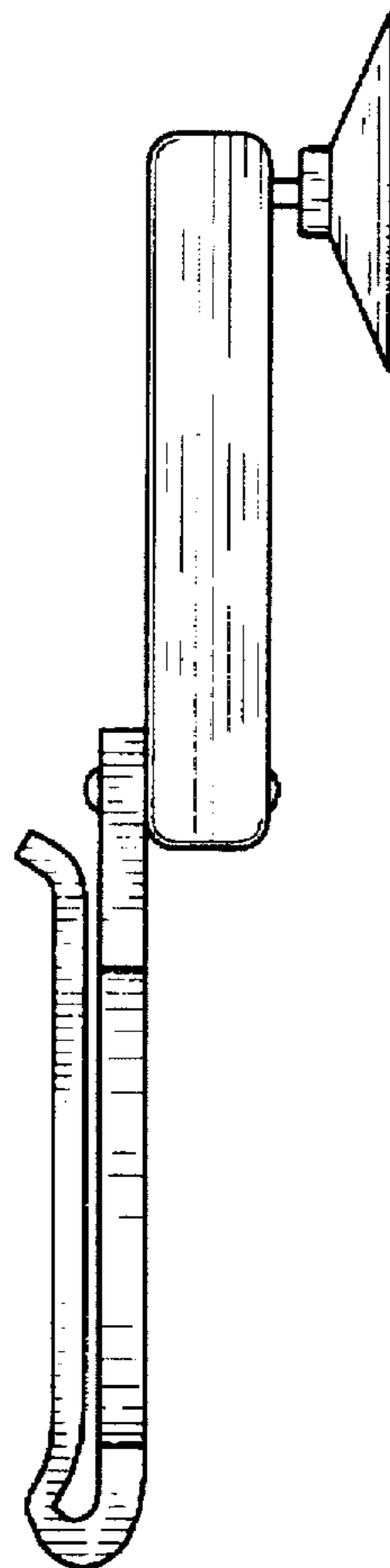
*Fig. 2*



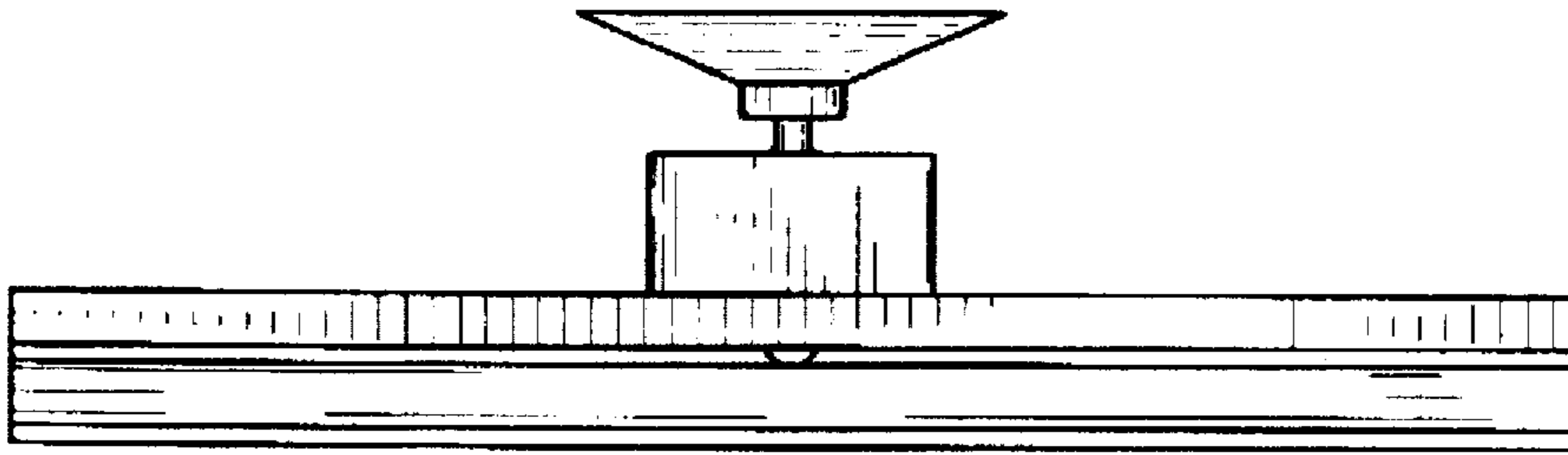
*Fig. 1*



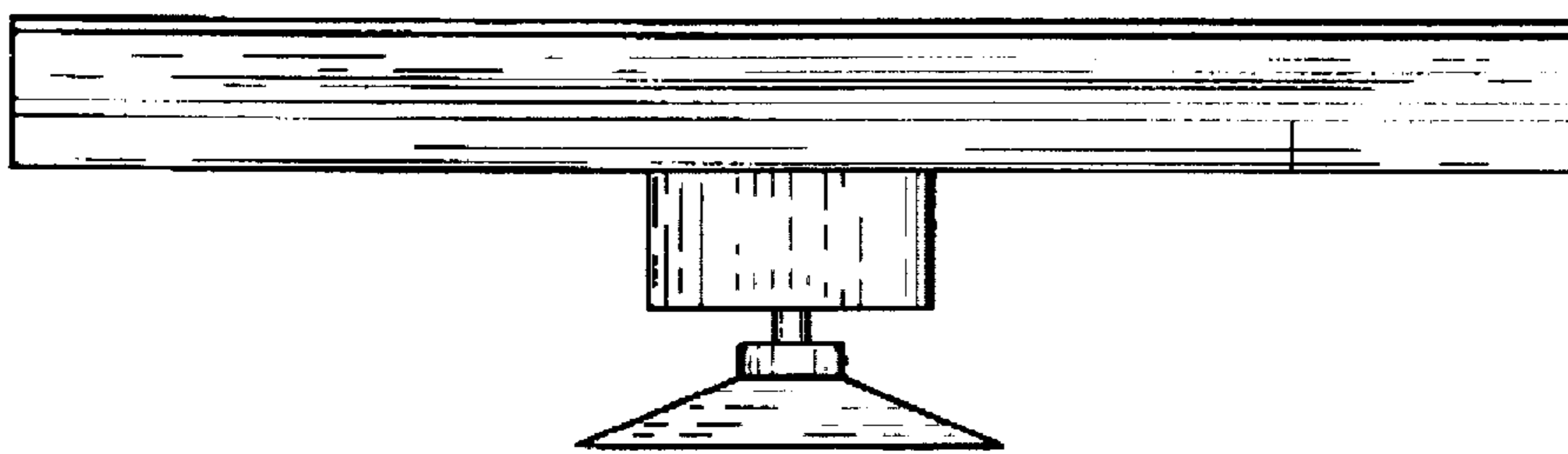
*Fig. 3*



*Fig. 4*



*Fig. 5*



*Fig. 6*