



US00D392246S

United States Patent [19]

Anderson

[11] Patent Number: **Des. 392,246**

[45] Date of Patent: ****Mar. 17, 1998**

[54] **TRUCK BALLAST APPARATUS**

[76] Inventor: **Robin E. Anderson, 2731 E. 6th St., Superior, Wis. 54880**

[**] Term: **14 Years**

[21] Appl. No.: **67,359**

[22] Filed: **Mar. 5, 1997**

[51] LOC (6) Cl. **12-16**

[52] U.S. Cl. **D12/400; D12/414**

[58] Field of Search D12/400, 406, D12/412-414; D25/114-118; 296/37.6; 224/400-403

[56] **References Cited**

U.S. PATENT DOCUMENTS

| | | | |
|------------|---------|--------------------|-----------|
| D. 225,846 | 1/1973 | Cruzen, Jr. | D25/118 |
| 2,482,556 | 9/1949 | Petras | D25/118 |
| 4,190,281 | 2/1980 | Chandler | 296/37.6 |
| 4,303,367 | 12/1981 | Bott | 224/403 X |
| 4,917,429 | 4/1990 | Giger | 296/37.6 |
| 5,215,205 | 6/1993 | Behlman | 224/42.42 |
| 5,366,124 | 11/1994 | Dearbron, IV | 224/42.46 |
| 5,366,189 | 11/1994 | Thompson | 224/42.42 |
| 5,423,463 | 6/1995 | Weeks | 224/42.42 |

| | | | |
|-----------|--------|---------------------|-----------|
| 5,526,972 | 6/1996 | Frazier et al. | 224/403 X |
| 5,597,193 | 1/1997 | Conner | 296/37.6 |
| 5,603,439 | 2/1997 | Pineda | 224/403 |

Primary Examiner—James Gandy

Assistant Examiner—Stacia Sinuik

[57] **CLAIM**

The ornamental design for a truck ballast apparatus, as shown and described.

DESCRIPTION

FIG. 1 is a top plan view of the truck ballast apparatus of the present invention;

FIG. 2 is a bottom plan view of the truck ballast apparatus of FIG. 1;

FIG. 3 is a left side plan view of the truck ballast apparatus of FIG. 1;

FIG. 4 is a right side plan view of the truck ballast apparatus of FIG. 1;

FIG. 5 is a front plan view of the truck ballast apparatus of FIG. 1;

FIG. 6 is a back side plan view of the truck ballast apparatus of FIG. 1; and,

FIG. 7 is a top, front, right side perspective view of the truck ballast apparatus of FIG. 1.

The broken line showing of environment is for illustrative purposes only and forms no part of the claimed design.

1 Claim, 4 Drawing Sheets

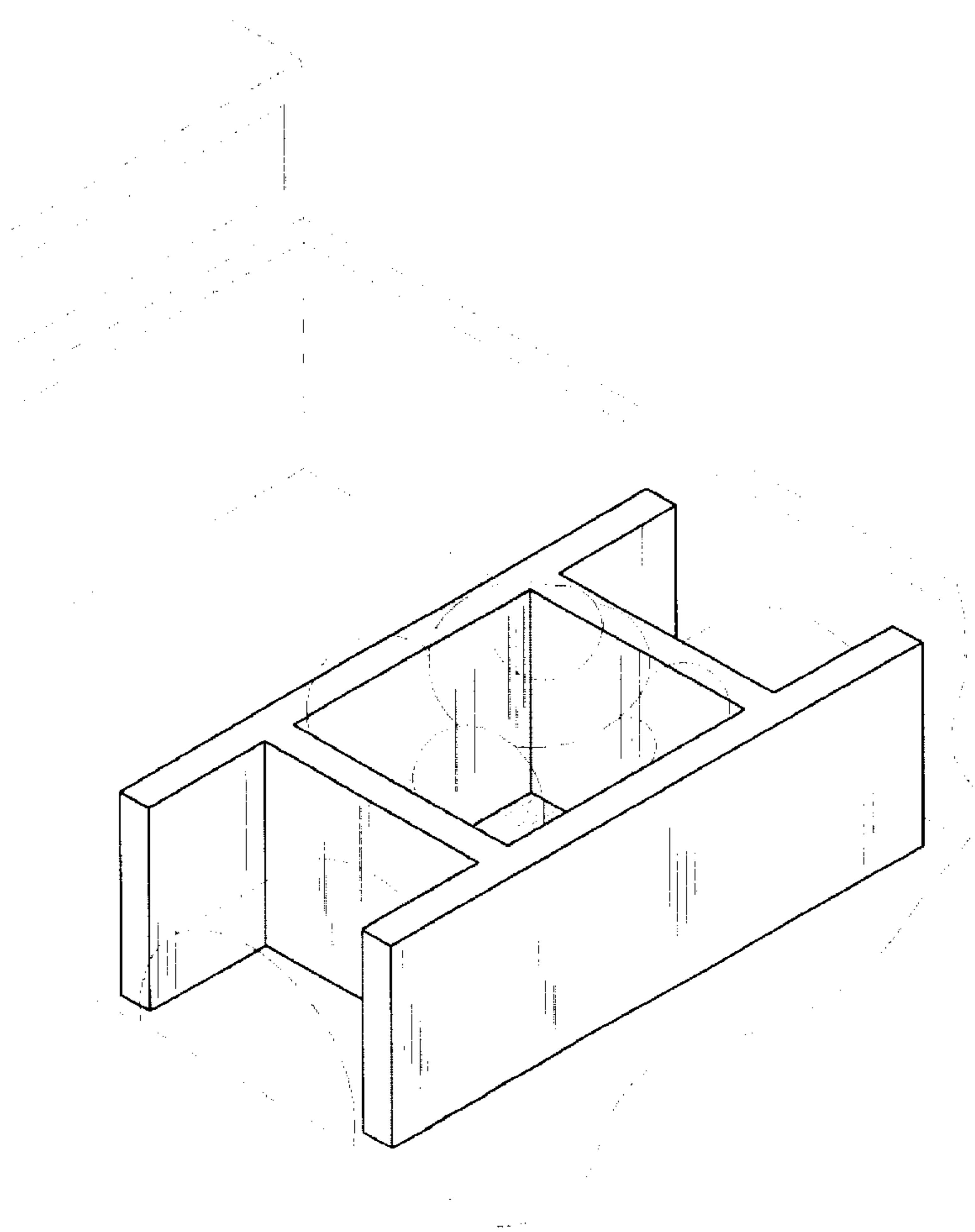

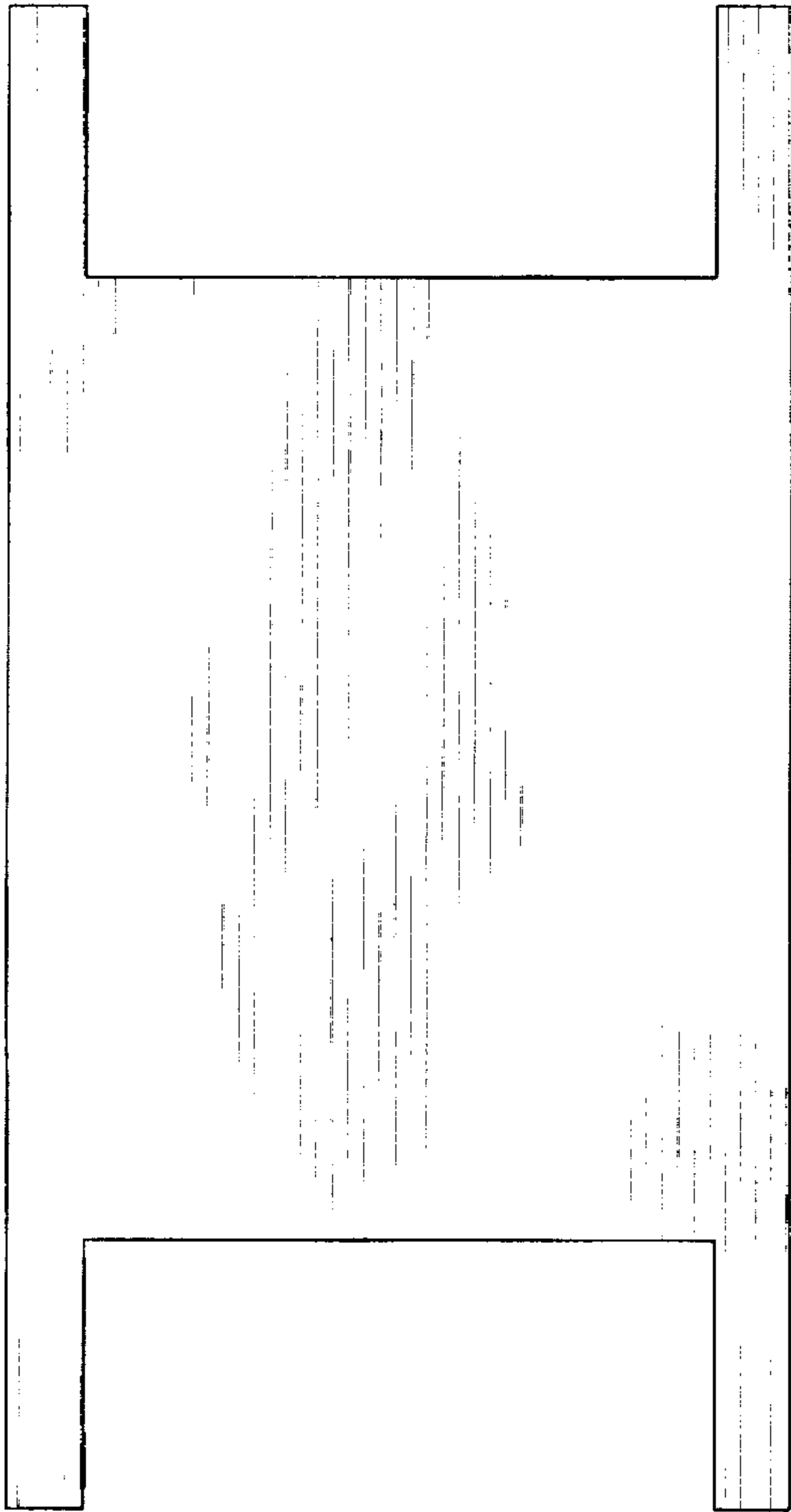

Fig. 1

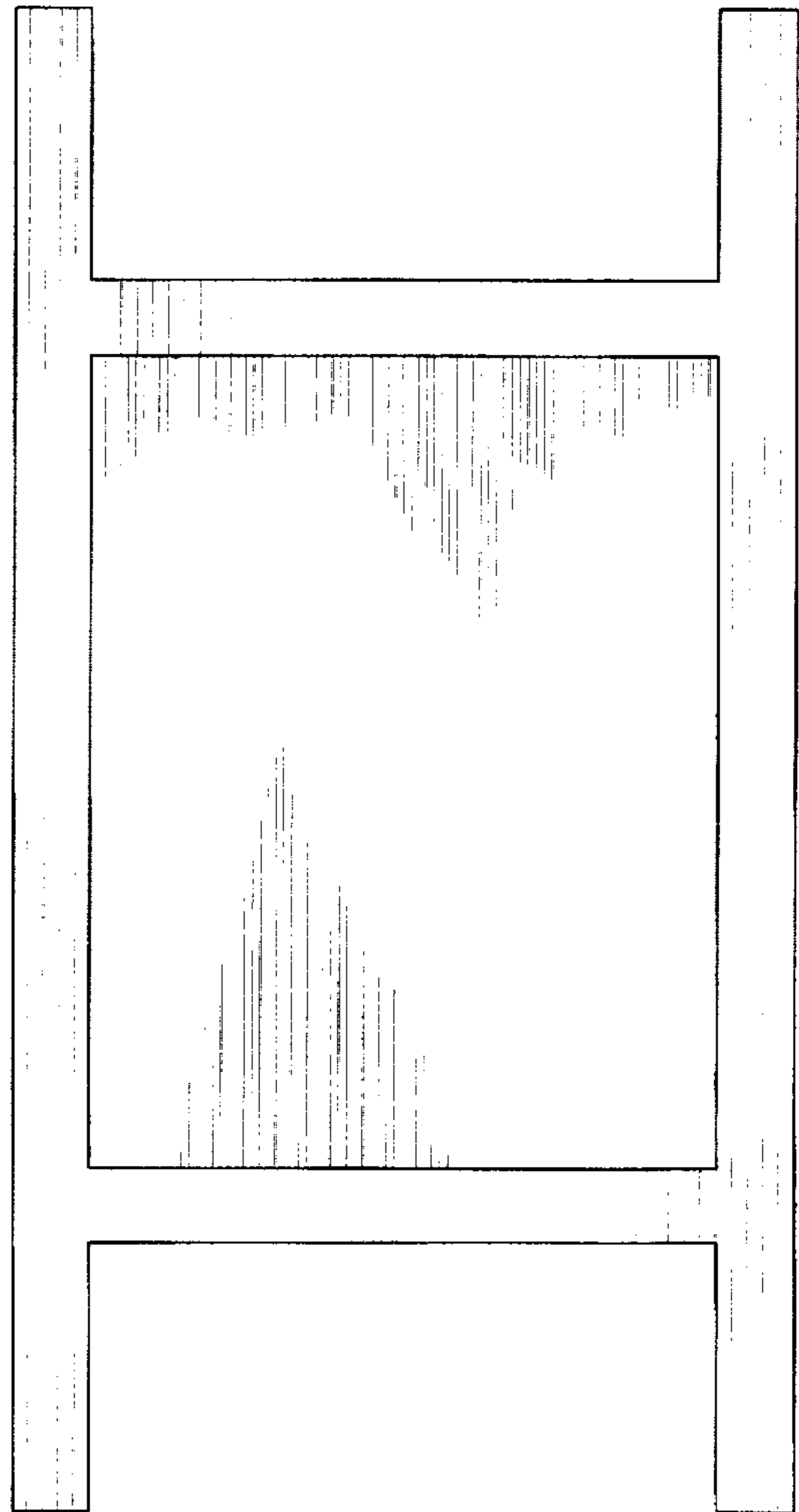

Fig. 2

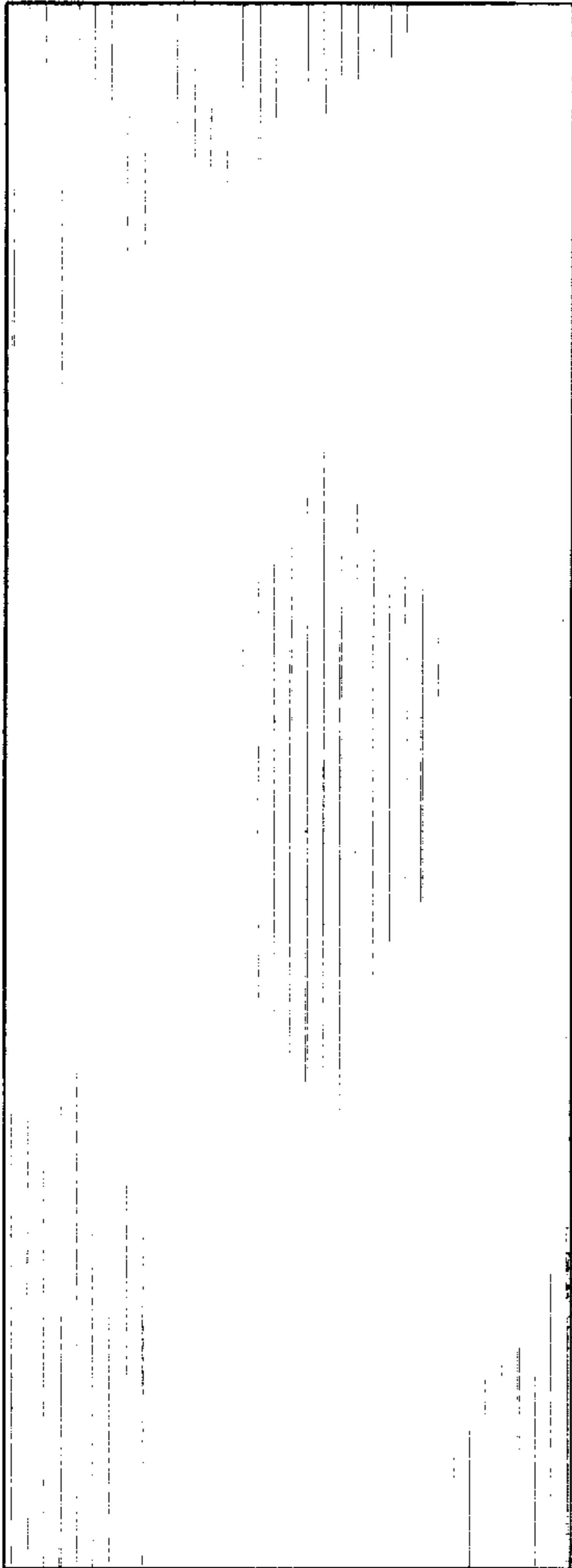

Fig. 3

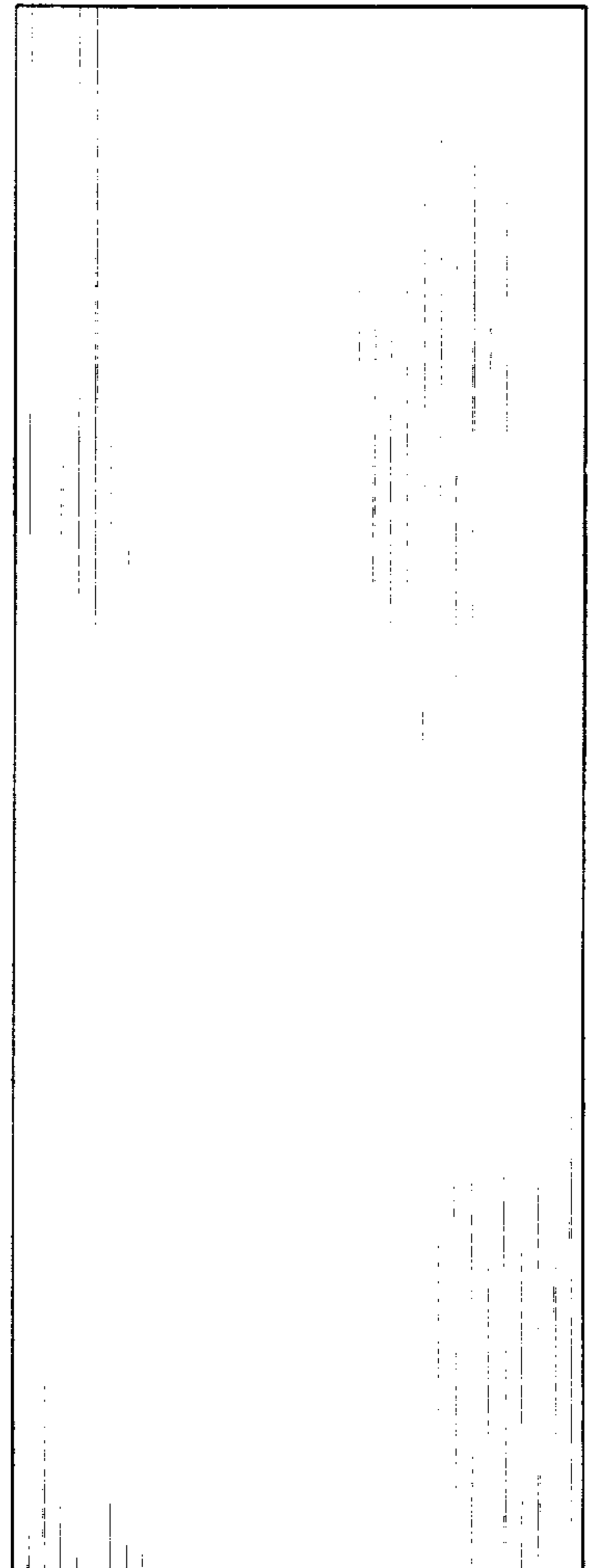

Fig. 4

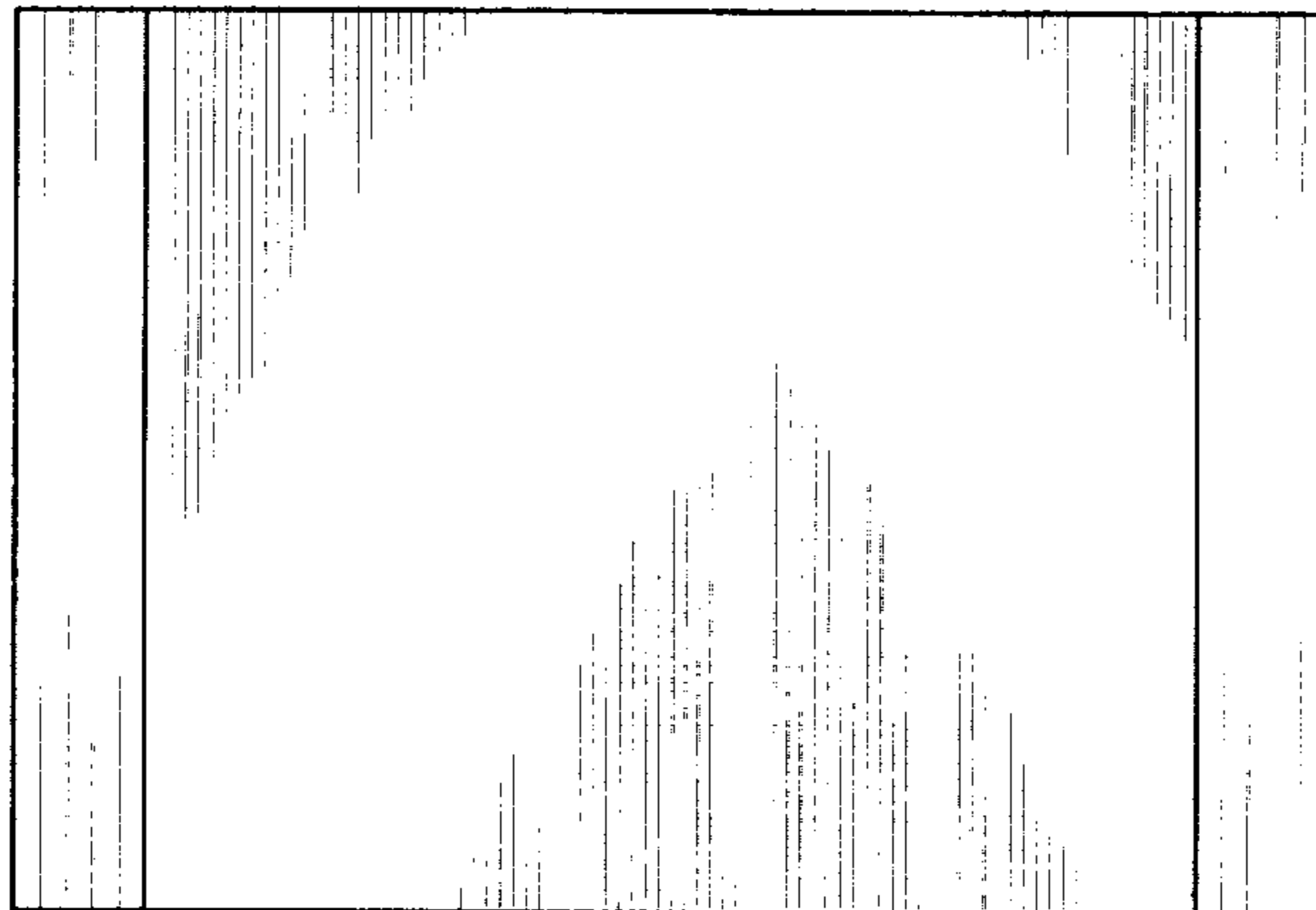

Fig. 5

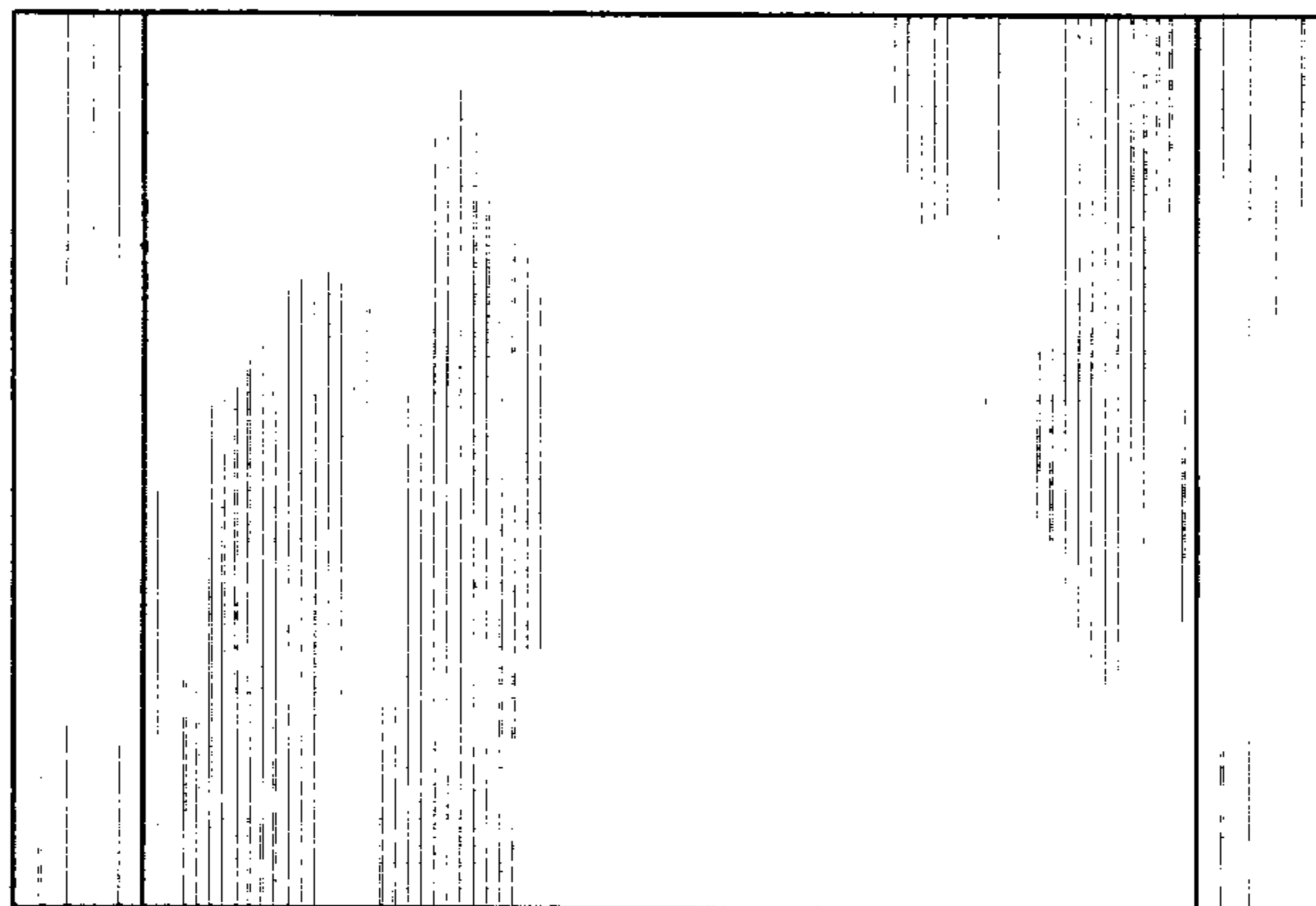

Fig. 6

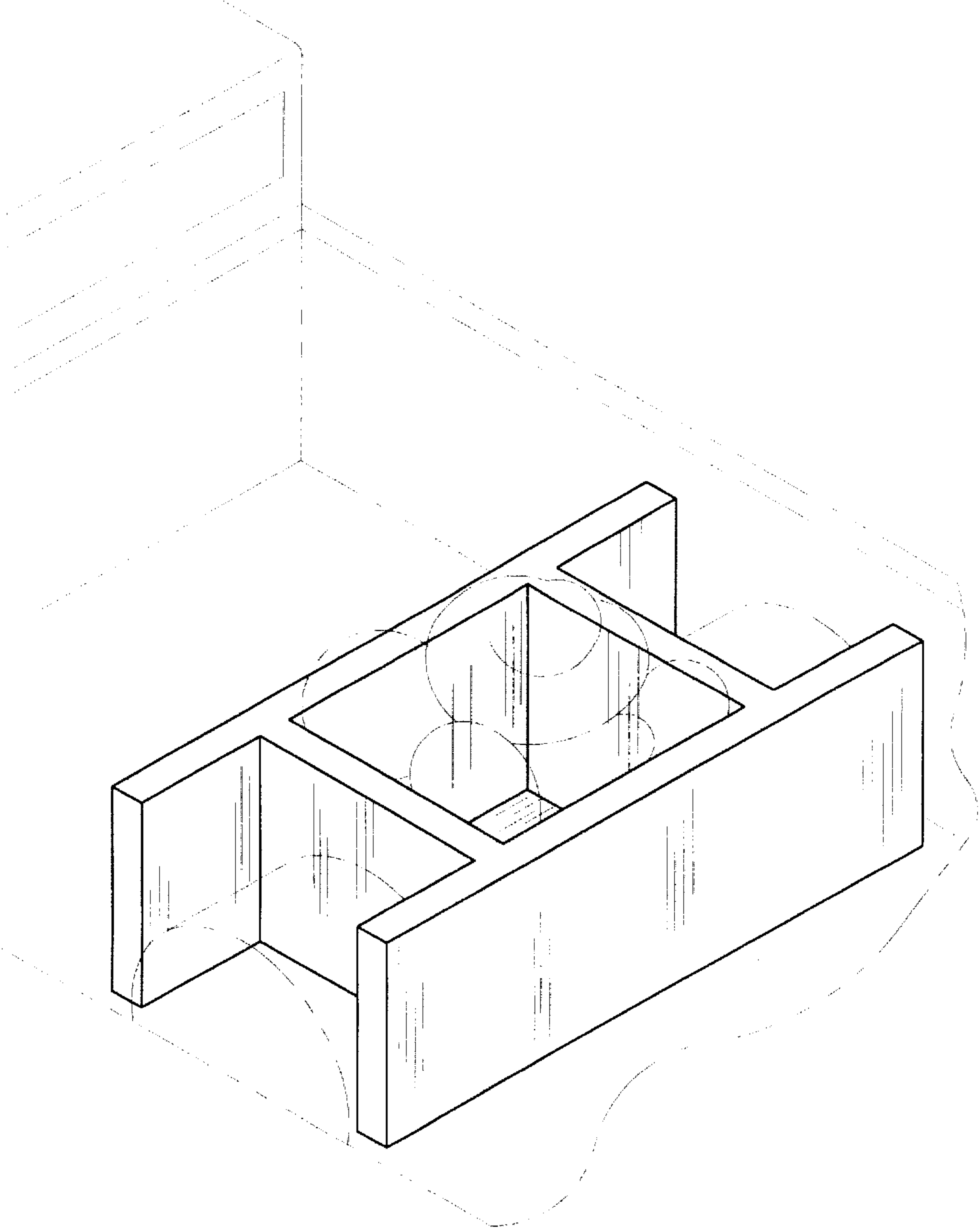

Fig. 7