



US00D392245S

United States Patent [19]
Johnson, Sr.

[11] **Patent Number: Des. 392,245**
[45] **Date of Patent: **Mar. 17, 1998**

[54] **OUTBOARD MOTOR SUPPORT**
[76] **Inventor: Calvin D. Johnson, Sr., 7701 Samet Dr., High Point, N.C. 27265**
[**] **Term: 14 Years**
[21] **Appl. No.: 71,315**
[22] **Filed: May 27, 1997**
[51] **LOC (6) Cl. 12-06**
[52] **U.S. Cl. D12/317; D8/373**
[58] **Field of Search D12/317, 318; D8/373; 440/59, 63, 53, 55, 58, 61, 113, 900; 248/640, 641, 642, 354.4, 200.1**

5,021,016 6/1991 Currey 440/113
5,031,842 7/1991 Mohr 248/640
5,107,786 4/1992 Templeman 114/280
5,393,251 2/1995 Gilbert 440/59
5,398,569 3/1995 Carr 74/560

Primary Examiner—Kay H. Chin

[57] **CLAIM**

The ornamental design for an outboard motor support, as shown and described.

DESCRIPTION

FIG. 1 is a top, front perspective view of an outboard motor support embodying my design;
FIG. 2 is a front elevational view of the design thereof;
FIG. 3 is a rear elevational view thereof;
FIG. 4 is a right side elevational view thereof, the left side being a mirror image thereof; and,
FIG. 5 is a bottom plan view thereof.

[56] **References Cited**
U.S. PATENT DOCUMENTS
2,287,117 6/1942 Montalto 242/130
4,564,308 1/1986 Ikegami et al. 403/166
4,826,460 5/1989 Zuckerman 440/55

1 Claim, 2 Drawing Sheets

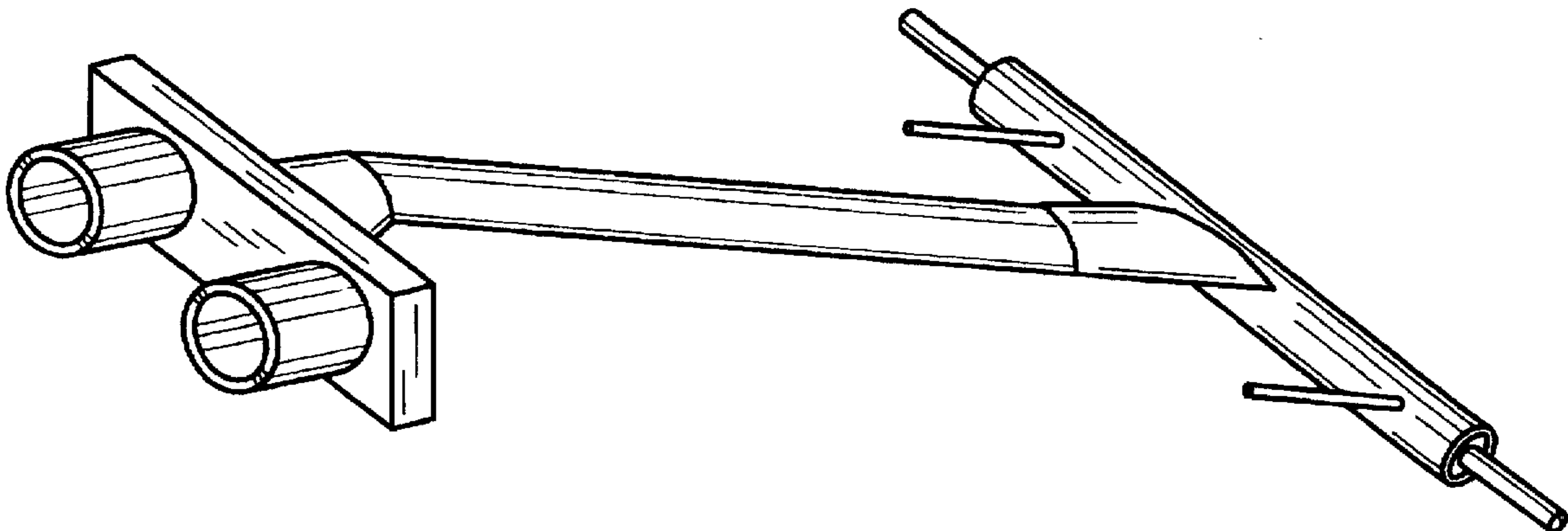

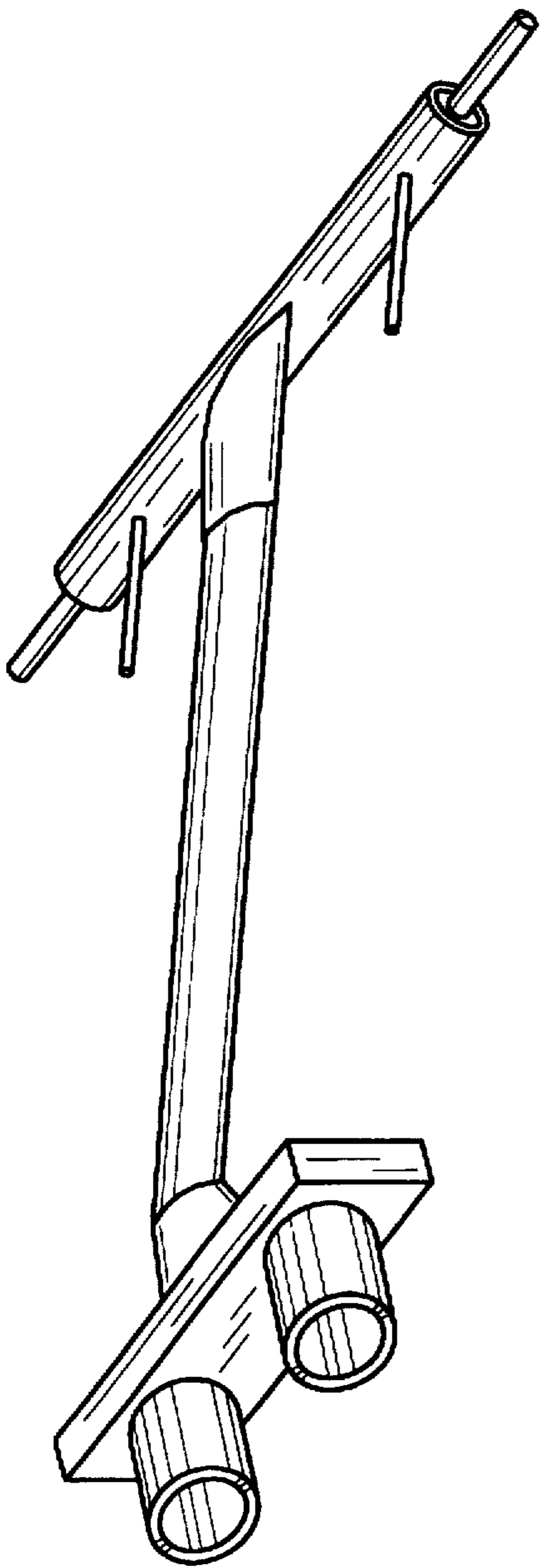

FIG. 1

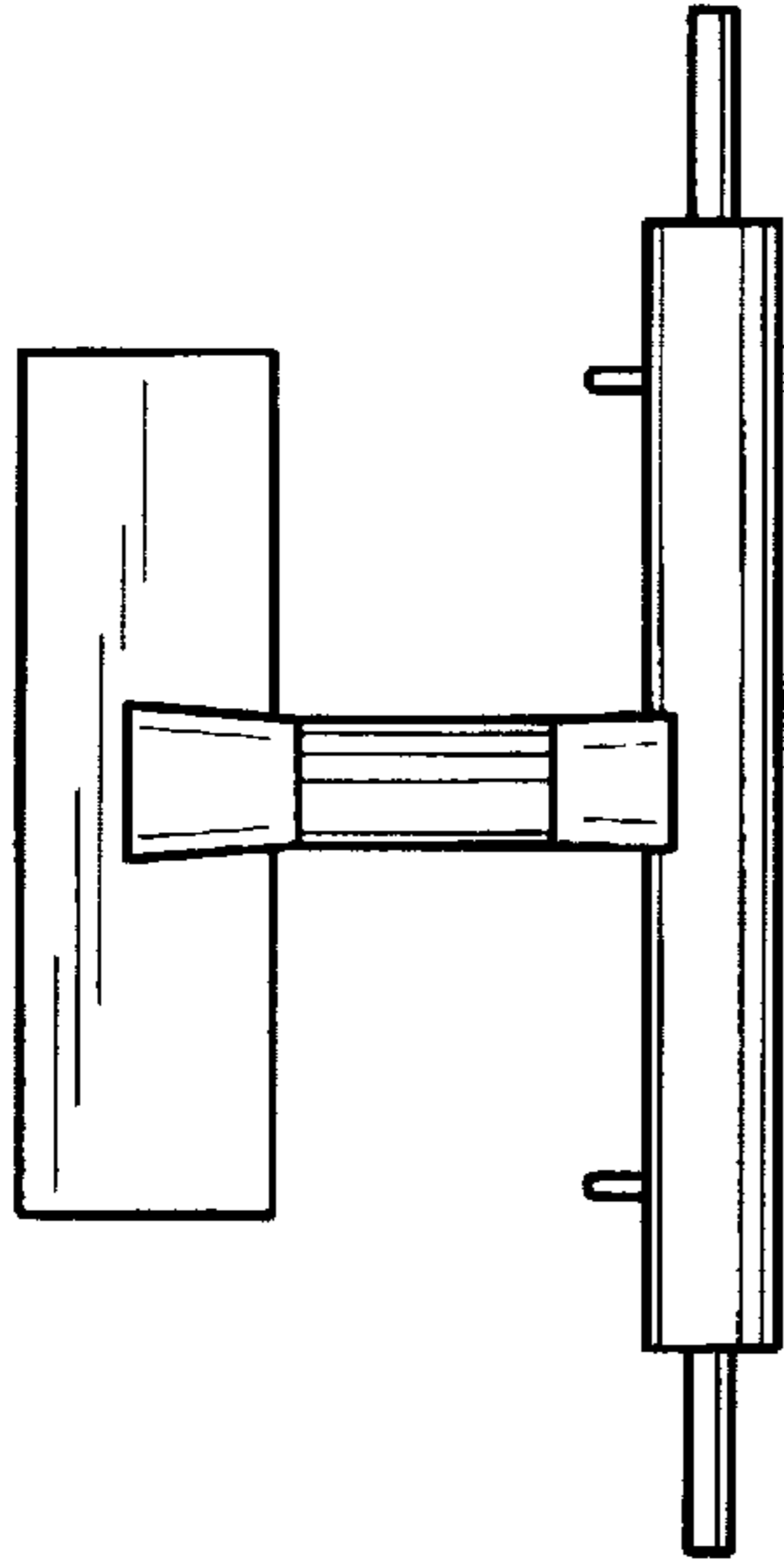

FIG. 3

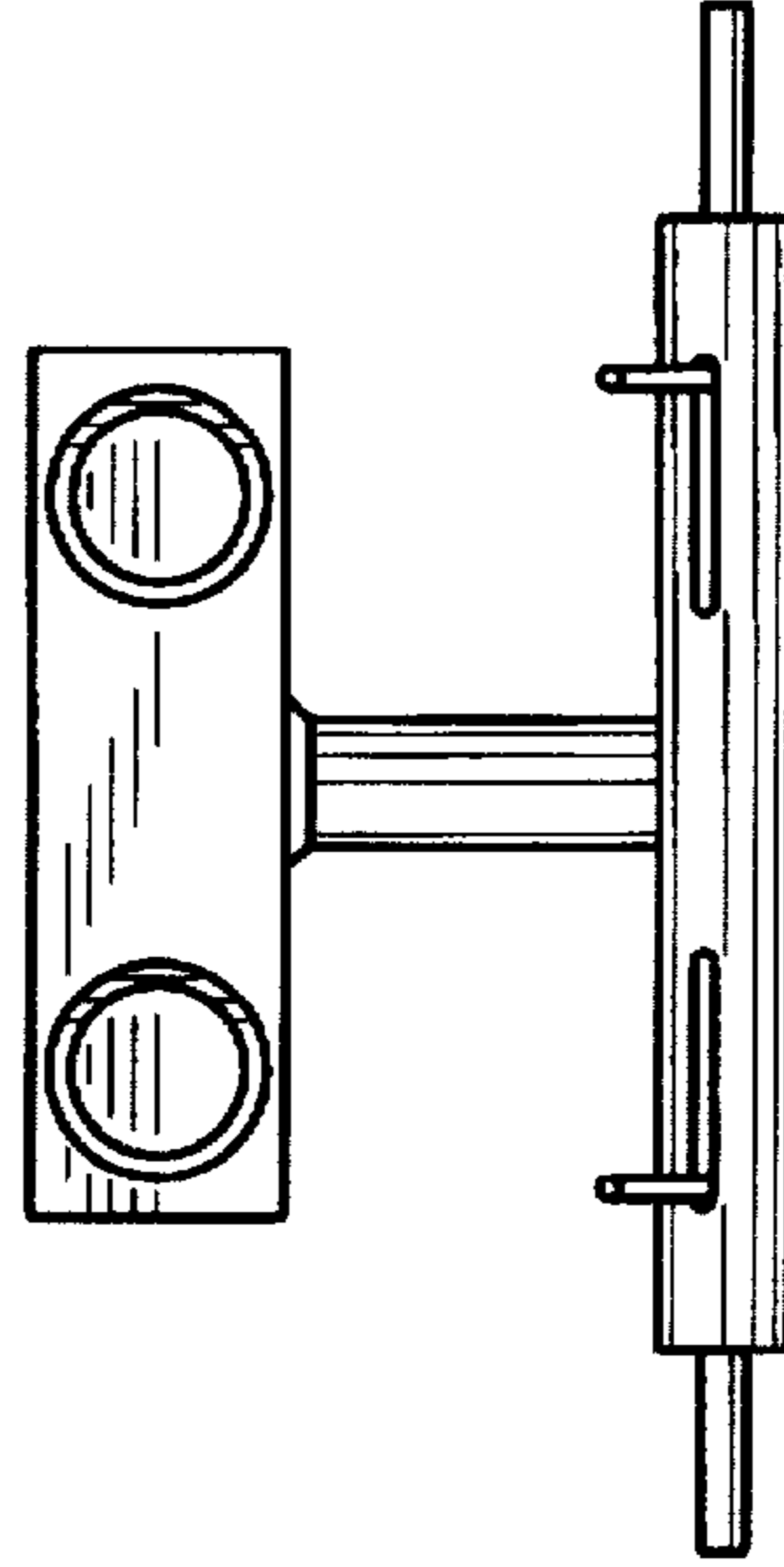

FIG. 2

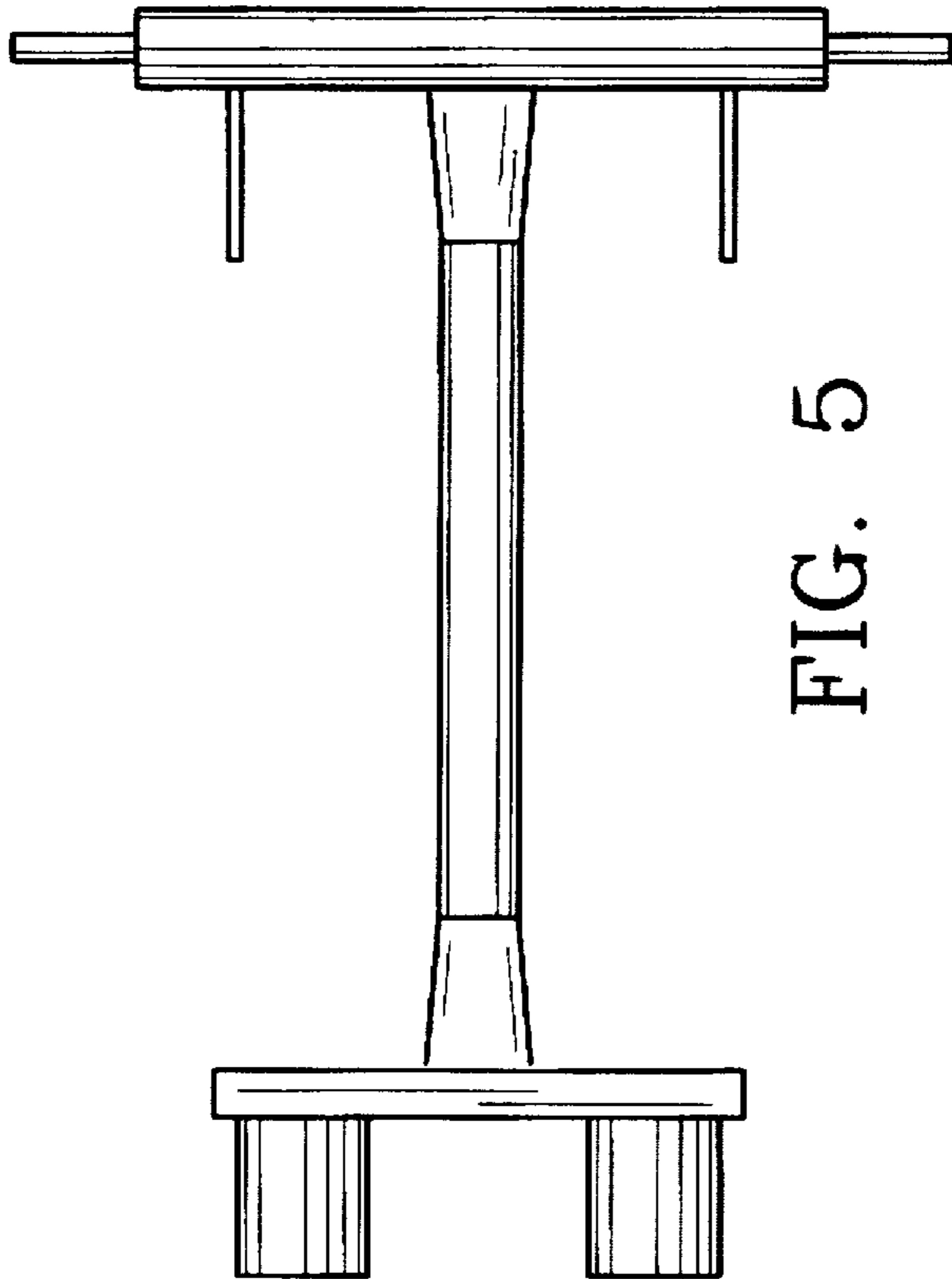

FIG. 5

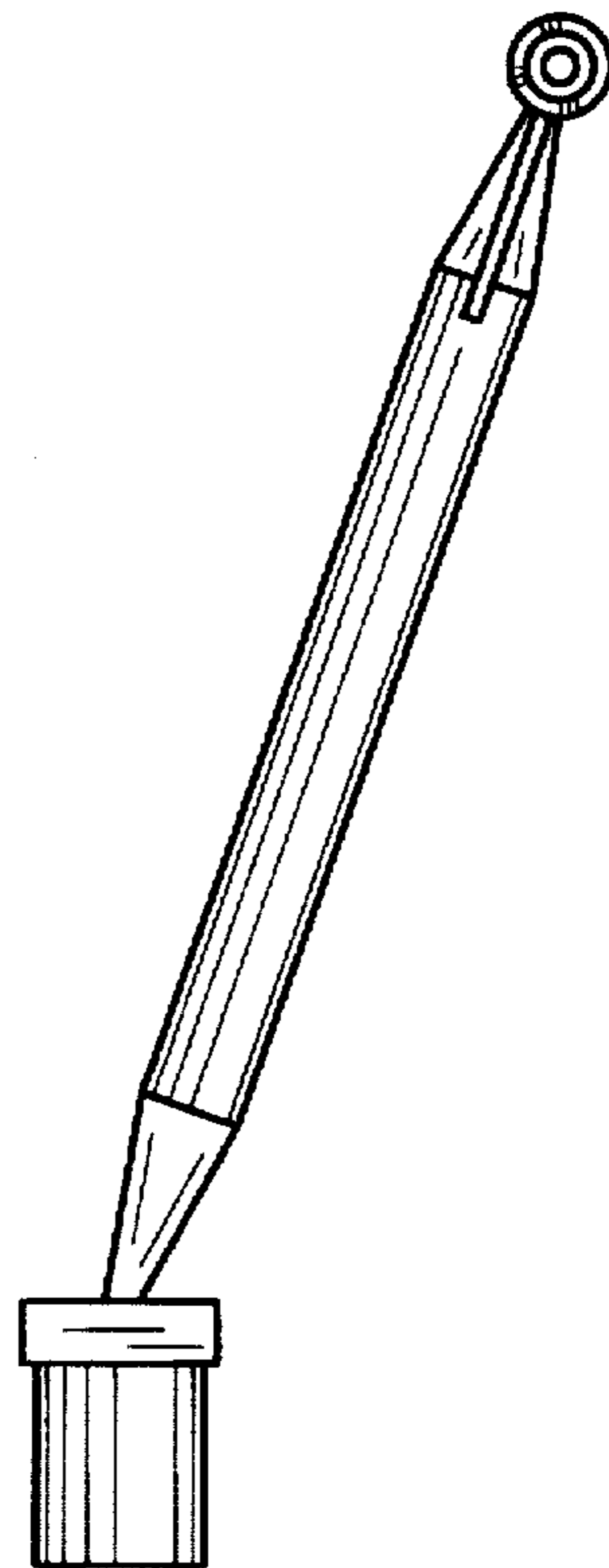

FIG. 4