



US00D392230S

United States Patent [19] Heinen

[11] Patent Number: Des. 392,230

[45] Date of Patent: **Mar. 17, 1998

[54] TIRE TREAD

[75] Inventor: **Richard Heinen**, Habay-la-Neuve, Belgium

[73] Assignee: **The Goodyear Tire & Rubber Company**, Akron, Ohio

[**] Term: 14 Years

[21] Appl. No.: 67,845

[22] Filed: Mar. 21, 1997

[51] LOC (6) Cl. 12-15

[52] U.S. Cl. D12/147

[58] Field of Search D12/136, 138, D12/140-152; 152/209 A, 209 B, 209 D, 209 R

Tribune Optimo Plus 827 Tire, 1995 Tread Design Guide, p. 71, Jan. 1995.

Fulda Tramp 4x4 H Tire, 1996 Tread Design Guide, p. 29, Feb. 1996.

Firestone Affinity Tire, Tire Review Magazine, p. 9, Jun. 1995.

Modern Tire Dealer, Mar., 1976, p. 48.

Primary Examiner—James Gandy
Assistant Examiner—Robert M. Spear
Attorney, Agent, or Firm—T. P. Lewandowski

[57] CLAIM

The ornamental design for a tire tread, as shown and described.

[56] References Cited

U.S. PATENT DOCUMENTS

D. 206,848	1/1967	Berry	D90/20
D. 284,562	7/1986	Kojima et al.	D12/147
D. 296,199	6/1988	Tansey et al.	D12/145
D. 296,541	7/1988	Gettys et al.	D12/147
D. 304,558	11/1989	Fukumoto	D12/146
D. 313,211	12/1990	Minamitani et al.	D12/147
D. 313,212	12/1990	Hamada et al.	D12/147
D. 350,094	8/1994	Anderson et al.	D12/147
D. 350,095	8/1994	Anderson et al.	D12/147
D. 365,053	12/1995	White	D12/146
D. 368,687	4/1996	Hayashi	D12/147
4,986,324	1/1991	Suzuki et al.	152/209 R
5,012,847	5/1991	Fukumoto et al.	152/209 R

OTHER PUBLICATIONS

Dunlop D60 A2 Tire, 1995 Tread Design Guide, p. 23, Jan. 1995.

Goodrich Lifesaver A/W Tire, 1995 Tread Design Guide, p. 32, Jan. 1995.

DESCRIPTION

FIG. 1 is a perspective view of a tire tread, it being understood that the pattern repeats uniformly throughout the circumference of the tread;

FIG. 2 is a front elevational view thereof;

FIG. 3 is a side elevational view thereof, the opposite side elevational view being identical thereto; and,

FIG. 4 is an enlarged fragmentary front perspective view thereof.

In the drawings, the broken lines defining the inner bead of the sidewall and the peripheral boundary between the tire tread and the sidewall are for illustrative purposes only and form no part of the claimed design.

1 Claim, 4 Drawing Sheets

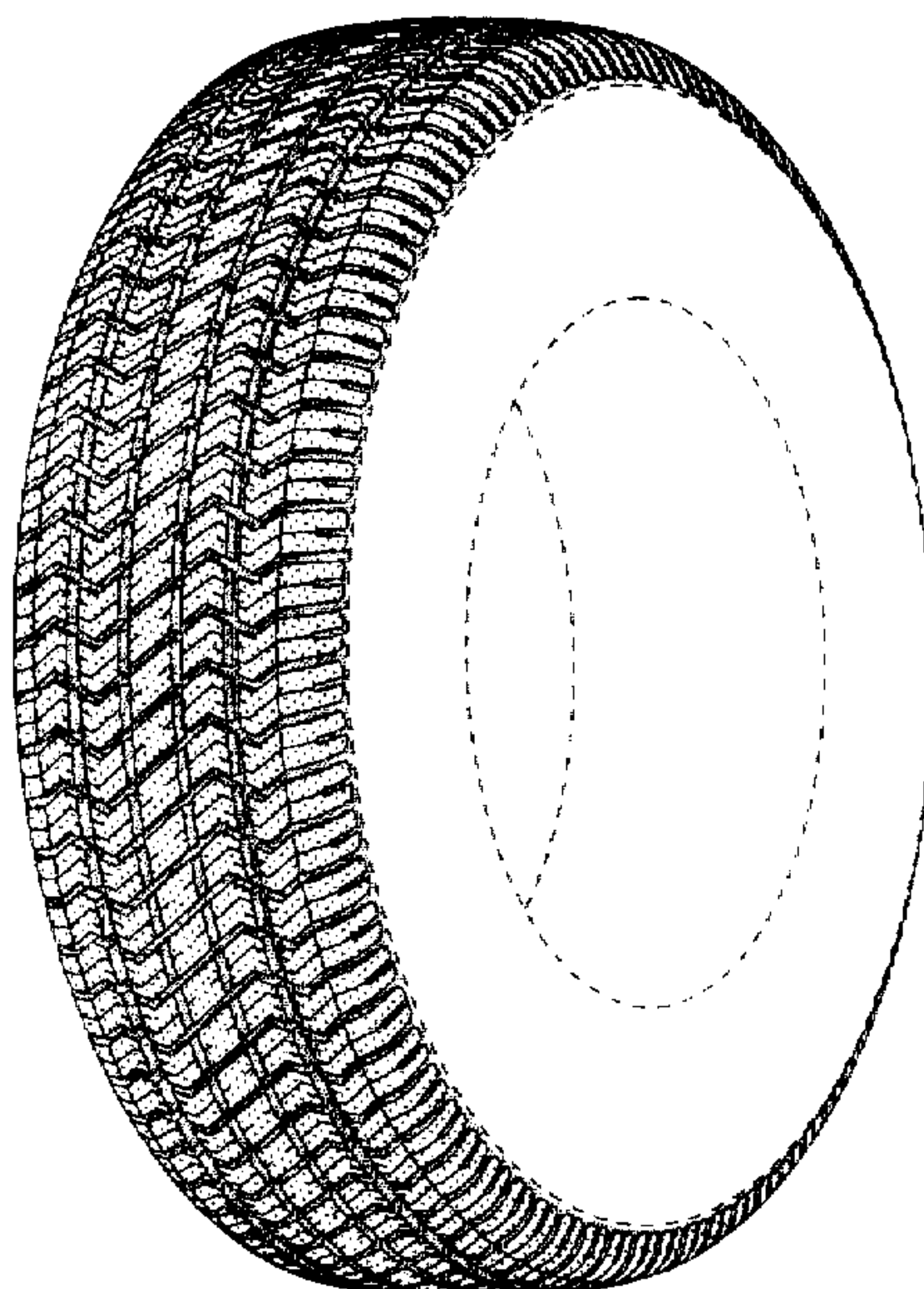

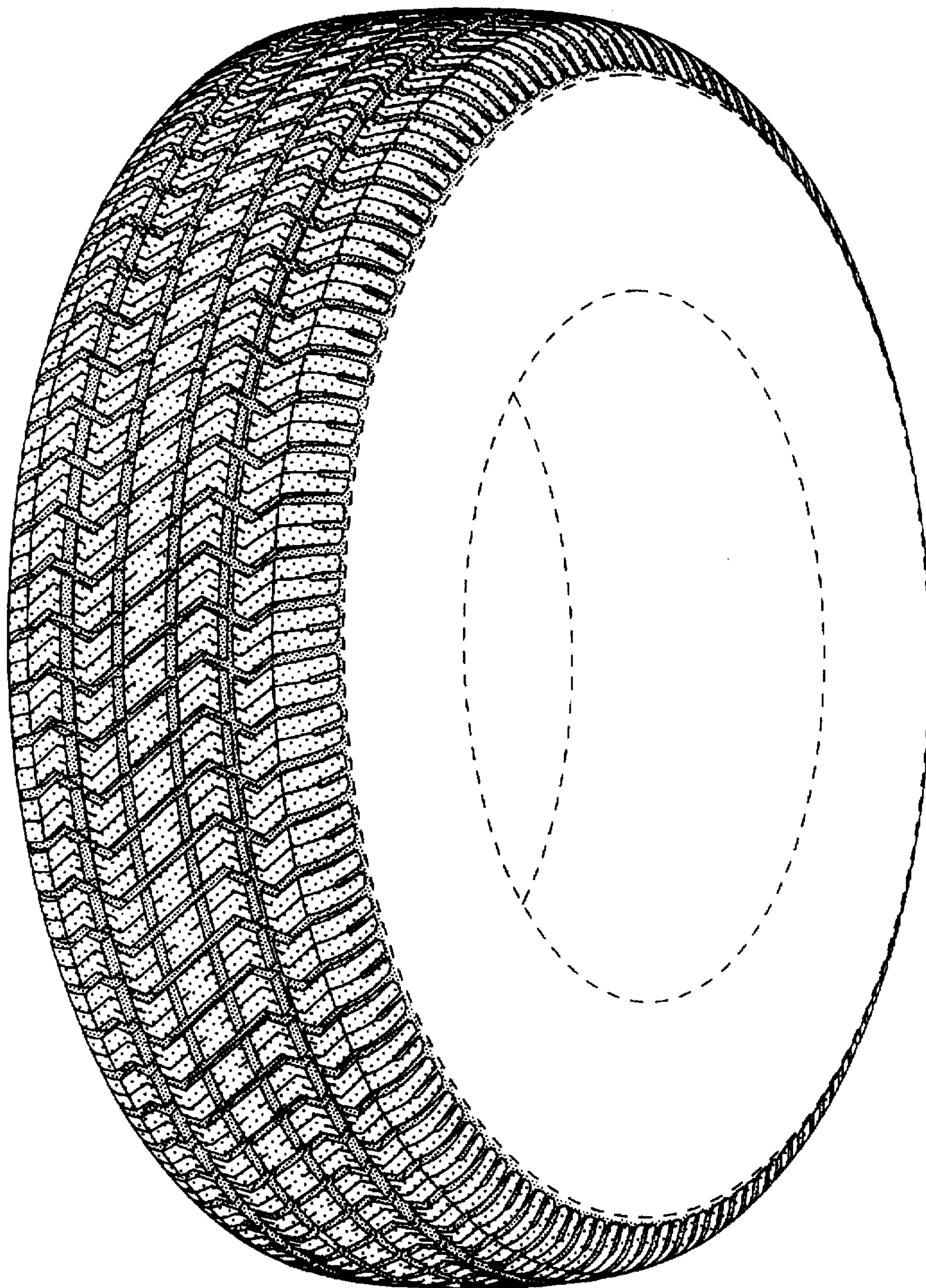

FIG-1

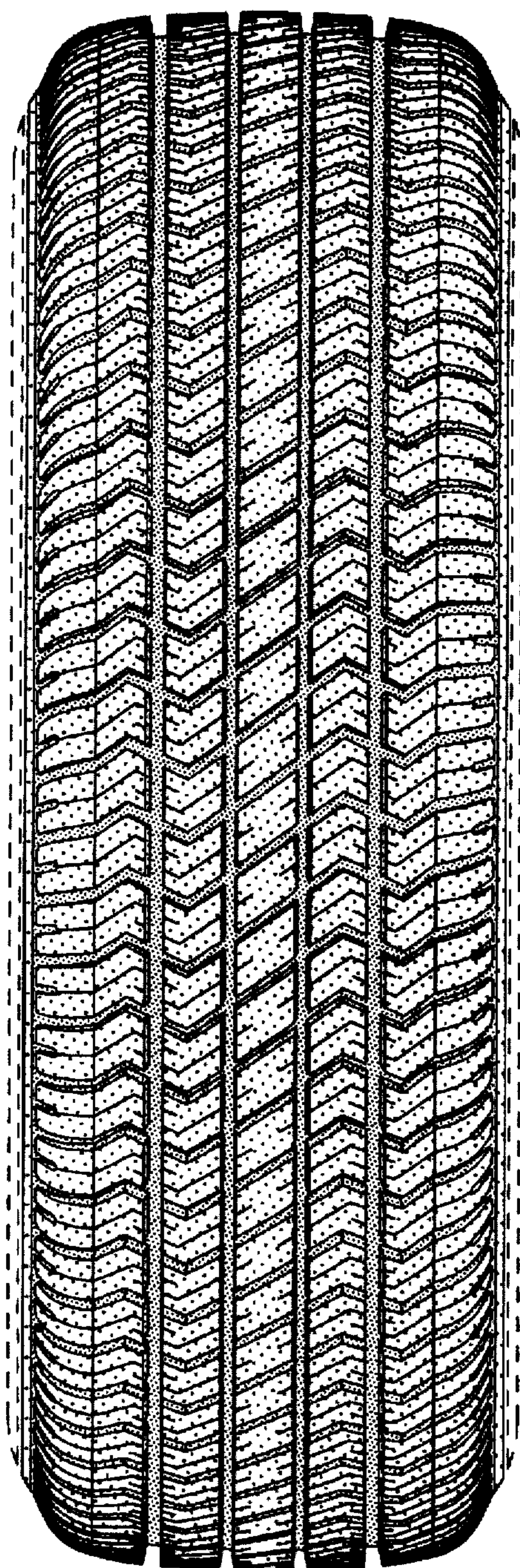

FIG-2

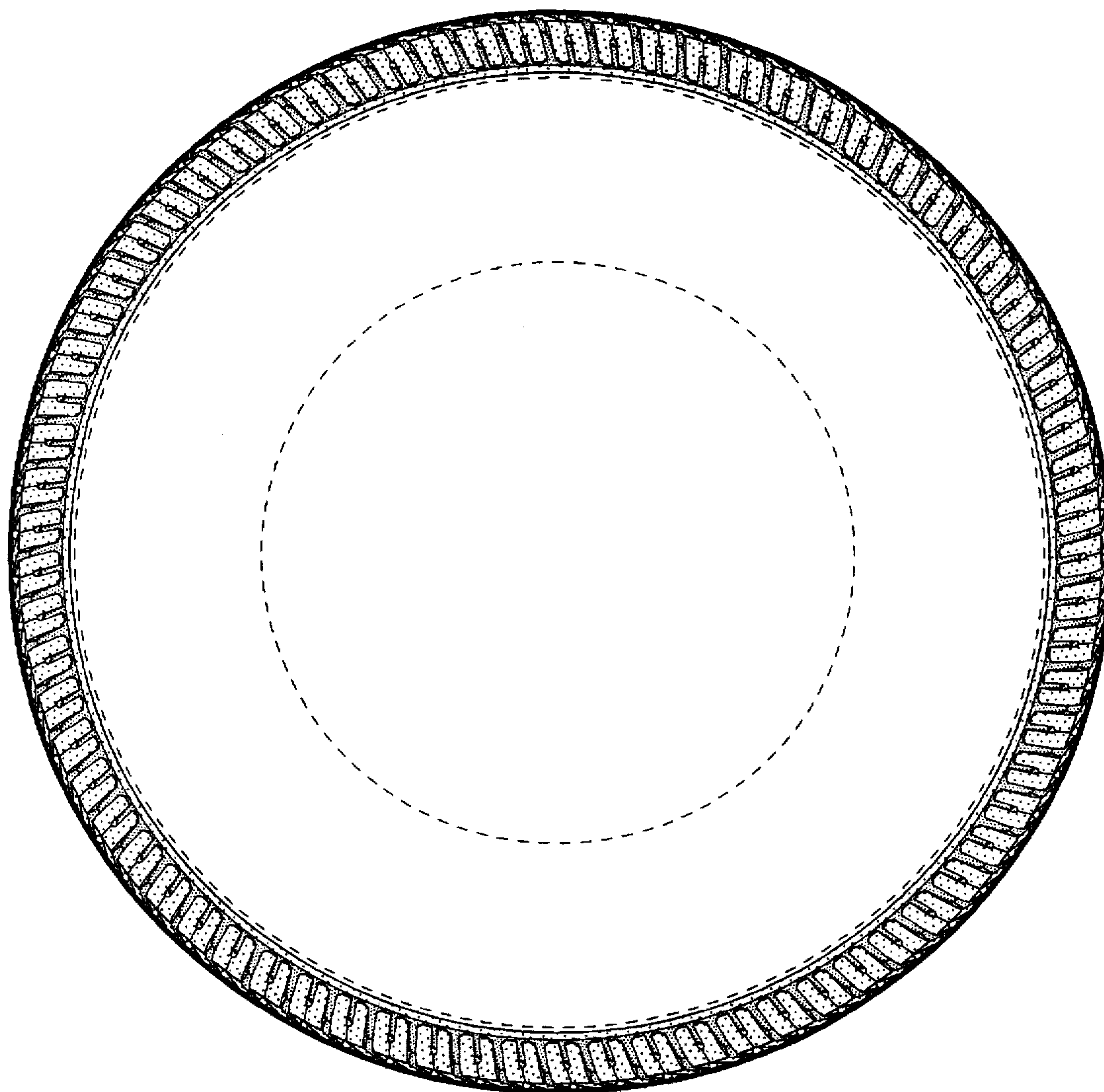

FIG-3

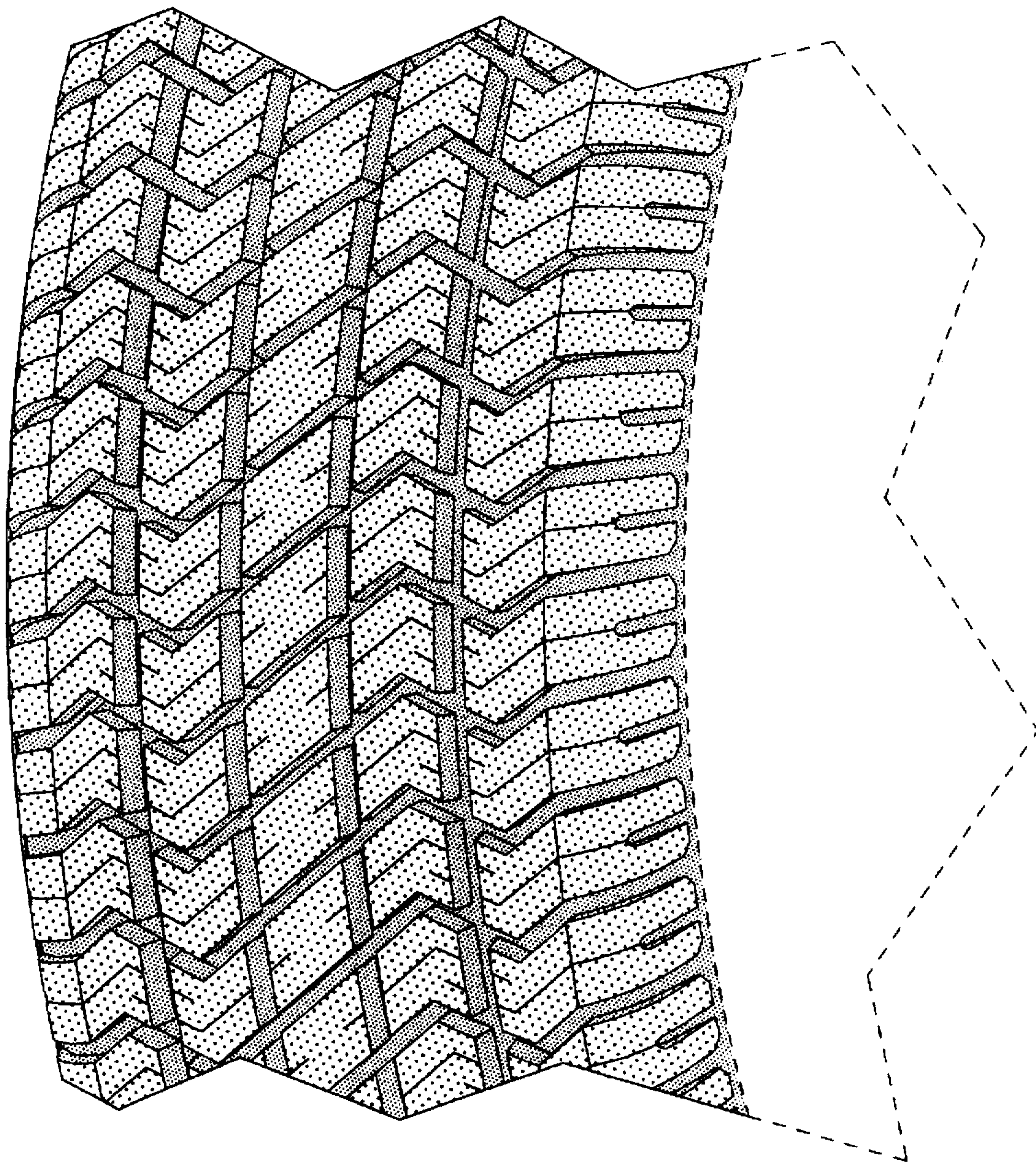

FIG-4