

US00D392229S

United States Patent [19]

Shirai et al.

[11] Patent Number: **Des. 392,229**

[45] Date of Patent: ****Mar. 17, 1998**

[54] **AUTOMOBILE TIRE**

5,358,022 10/1994 Glover et al. 152/209 R
5,609,699 3/1997 Himuro 152/209 R

[75] Inventors: **Kenichi Shirai; Masahiro Ishida; Tetsuya Kuze; Toshihiko Suzuki**, all of Kanagawa-ken, Japan

Primary Examiner—James Gandy
Assistant Examiner—Robert M. Spear
Attorney, Agent, or Firm—Nikaido, Marmelstein, Murray & Oram LLP

[73] Assignee: **The Yokohama Rubber Co. Ltd.**, Tokyo, Japan

[**] Term: **14 Years**

[57] CLAIM

[21] Appl. No.: **60,588**

The ornamental design for an automobile tire, as shown and described.

[22] Filed: **Oct. 1, 1996**

DESCRIPTION

[30] Foreign Application Priority Data

Apr. 3, 1996 [JP] Japan 8-9223

FIG. 1 is a front view of the automobile tire, showing the new design, the top plan view and bottom plan view appearing the same as the front view;

[51] LOC (6) Cl. **12-15**

FIG. 2 is a rear view of the automobile tire;

[52] U.S. Cl. **D12/147**

FIG. 3 is a right side view of the automobile tire;

[58] Field of Search D12/136, 138,

FIG. 4 is a left side view of the automobile tire;

D12/140-151; 152/209 D, 209 R

FIG. 5 is a fragmentary front view, showing in enlargement the portion 5—5 in FIG. 1; and,

[56] References Cited

FIG. 6 is a sectional view, taken on line 6—6 of FIG. 5.

U.S. PATENT DOCUMENTS

D. 283,499 4/1986 Hammond D12/146

1 Claim, 5 Drawing Sheets

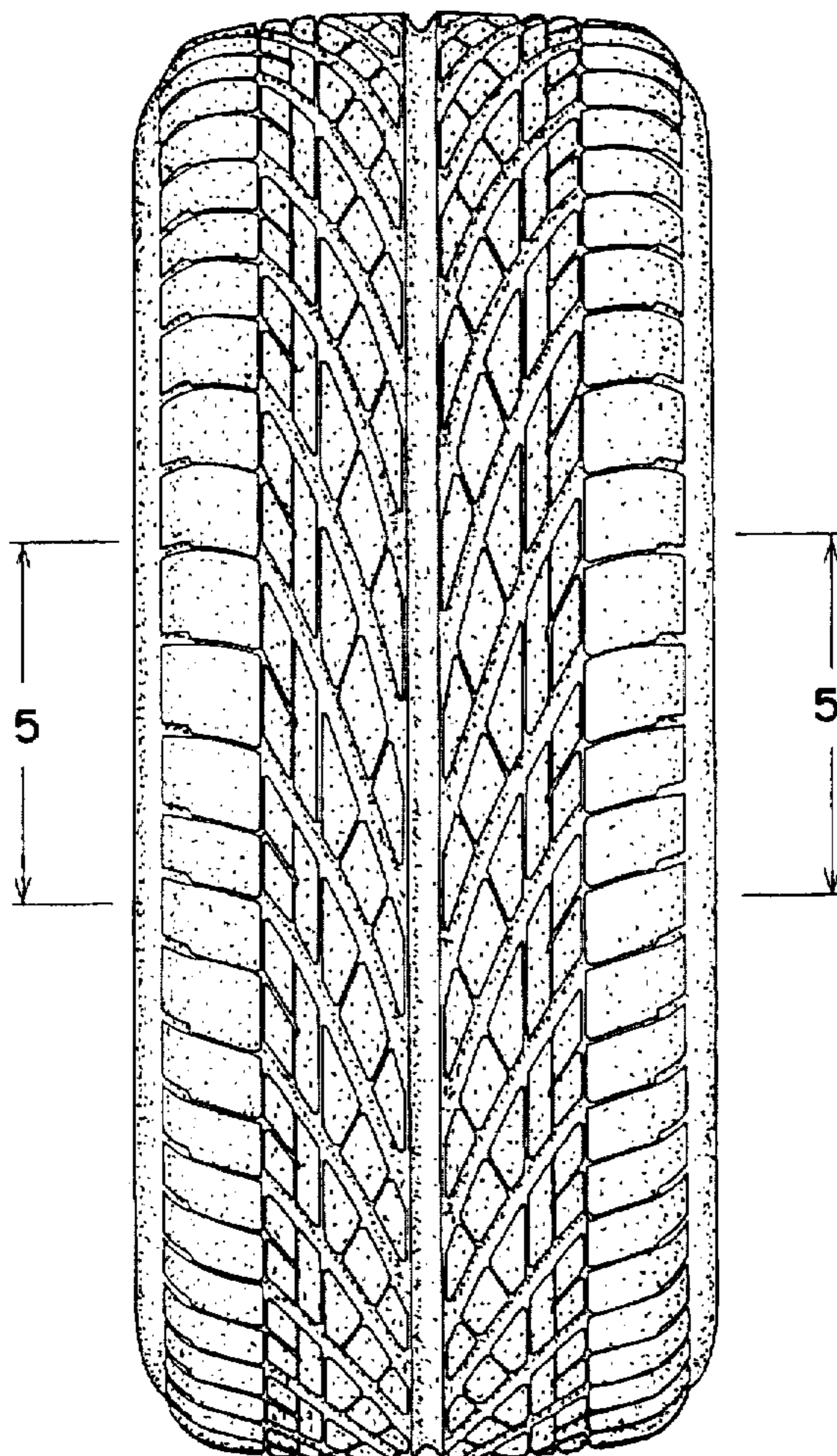

FIG. 1

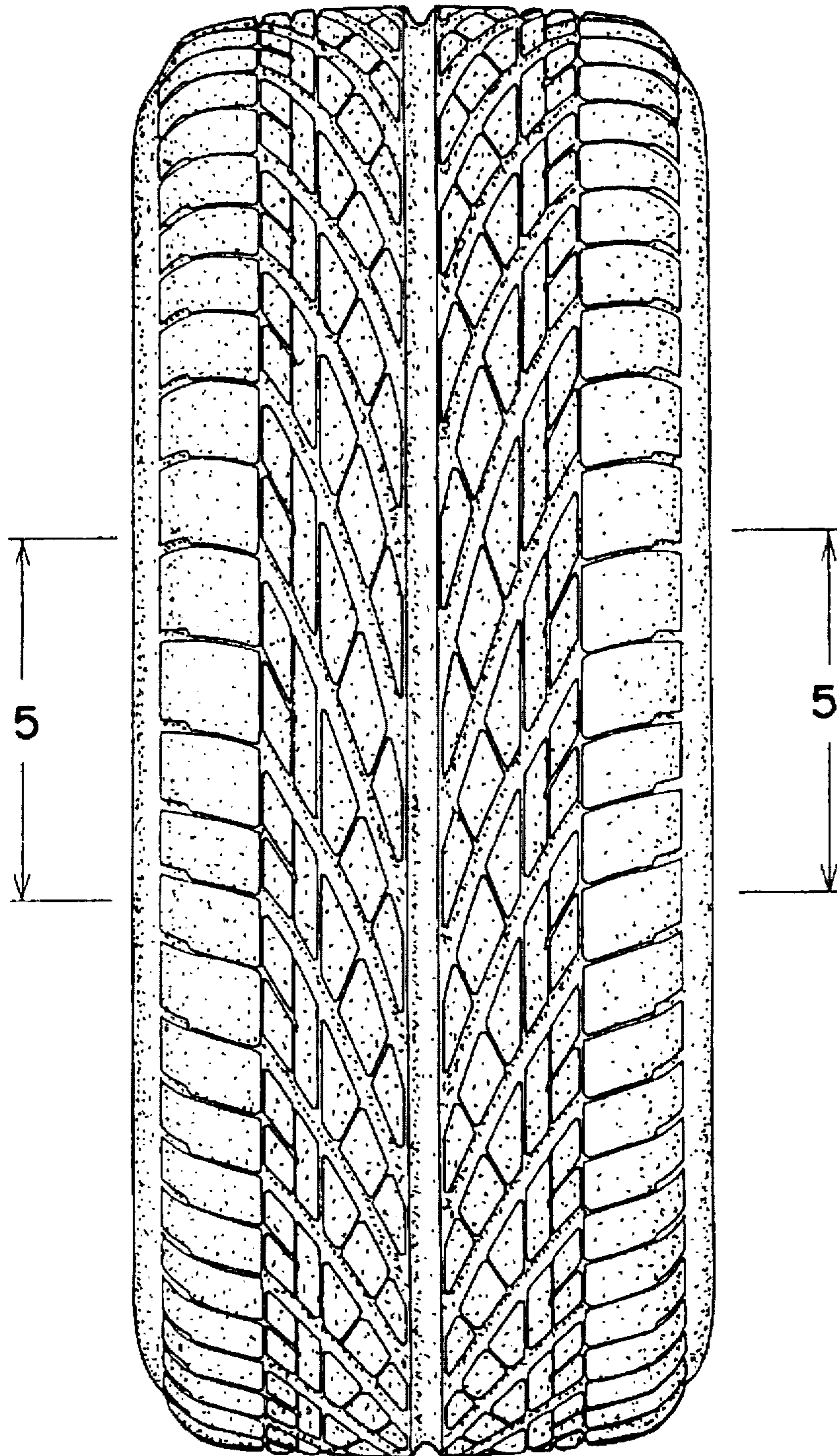

FIG. 2

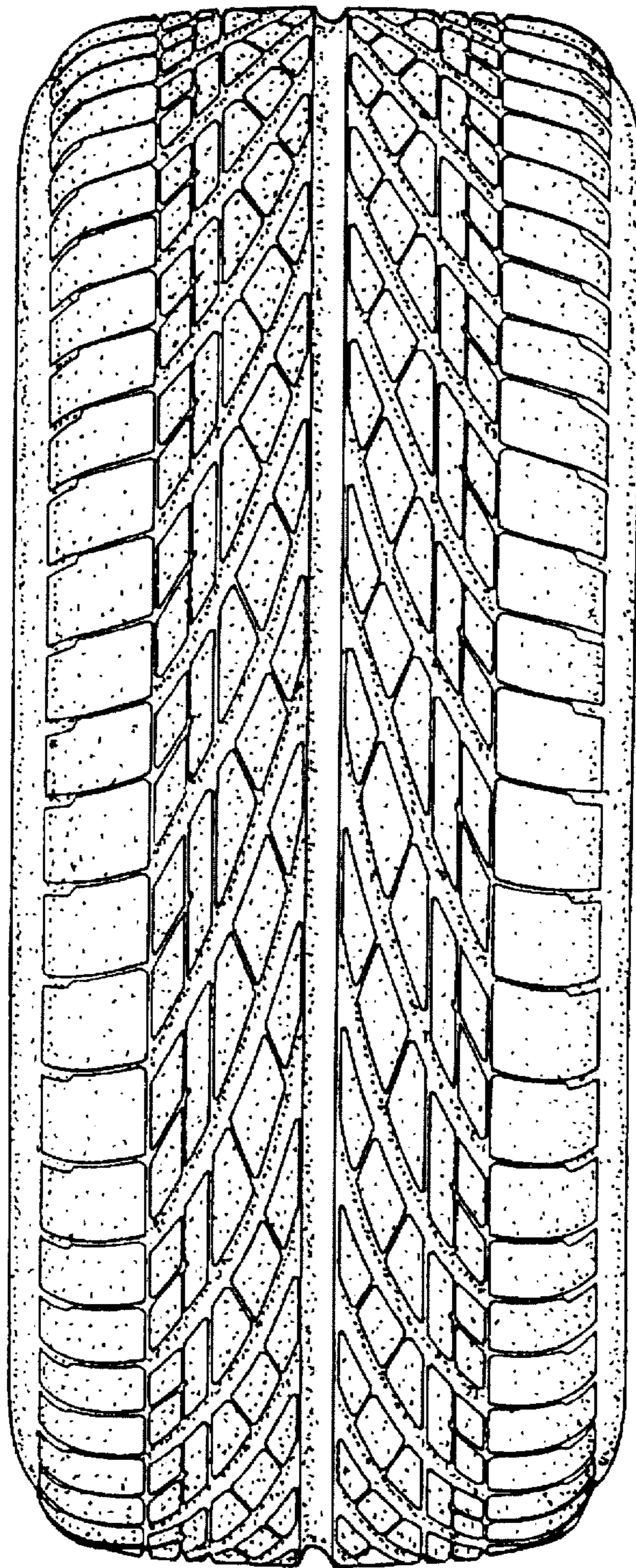

FIG.3

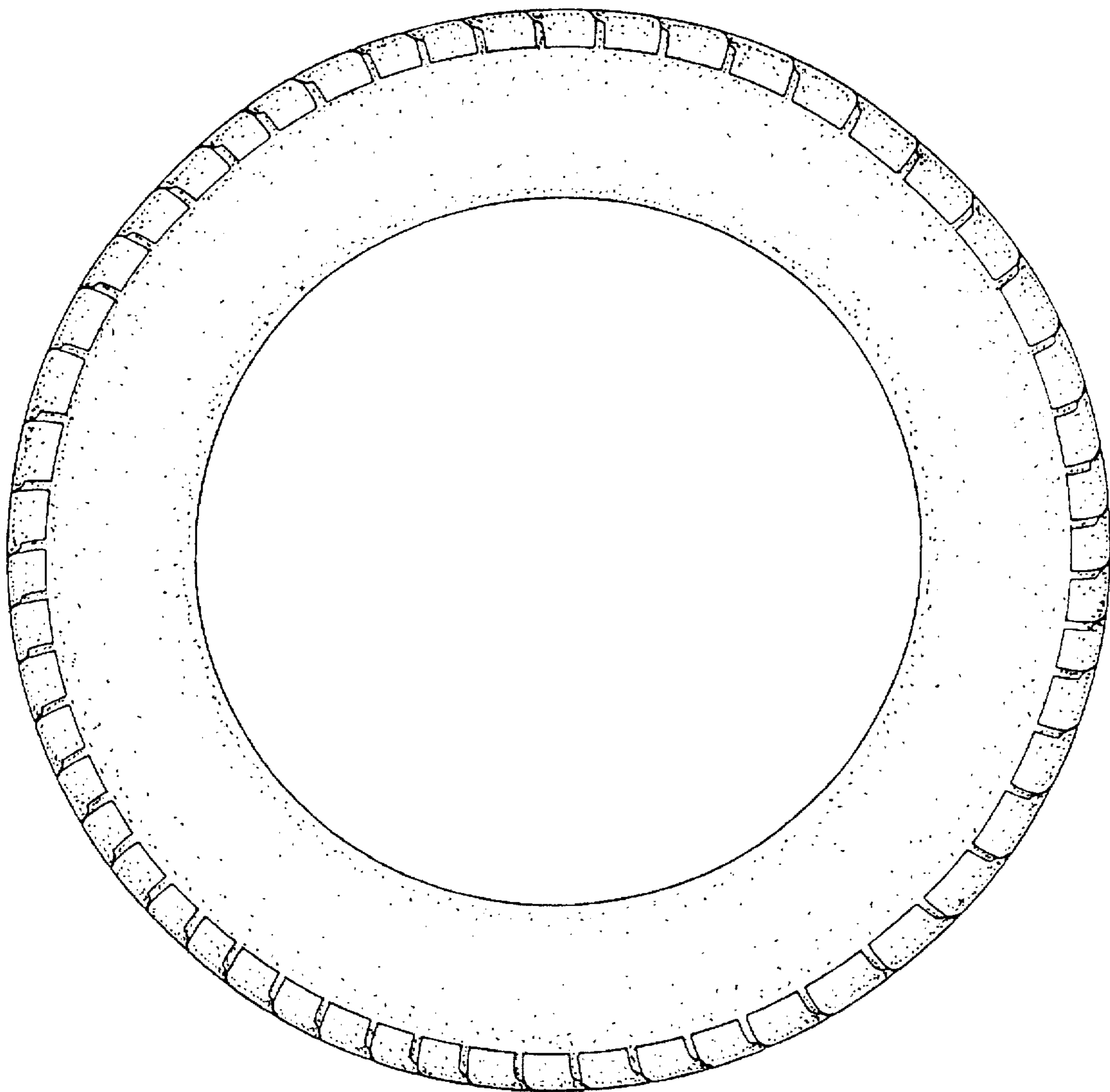

FIG.4

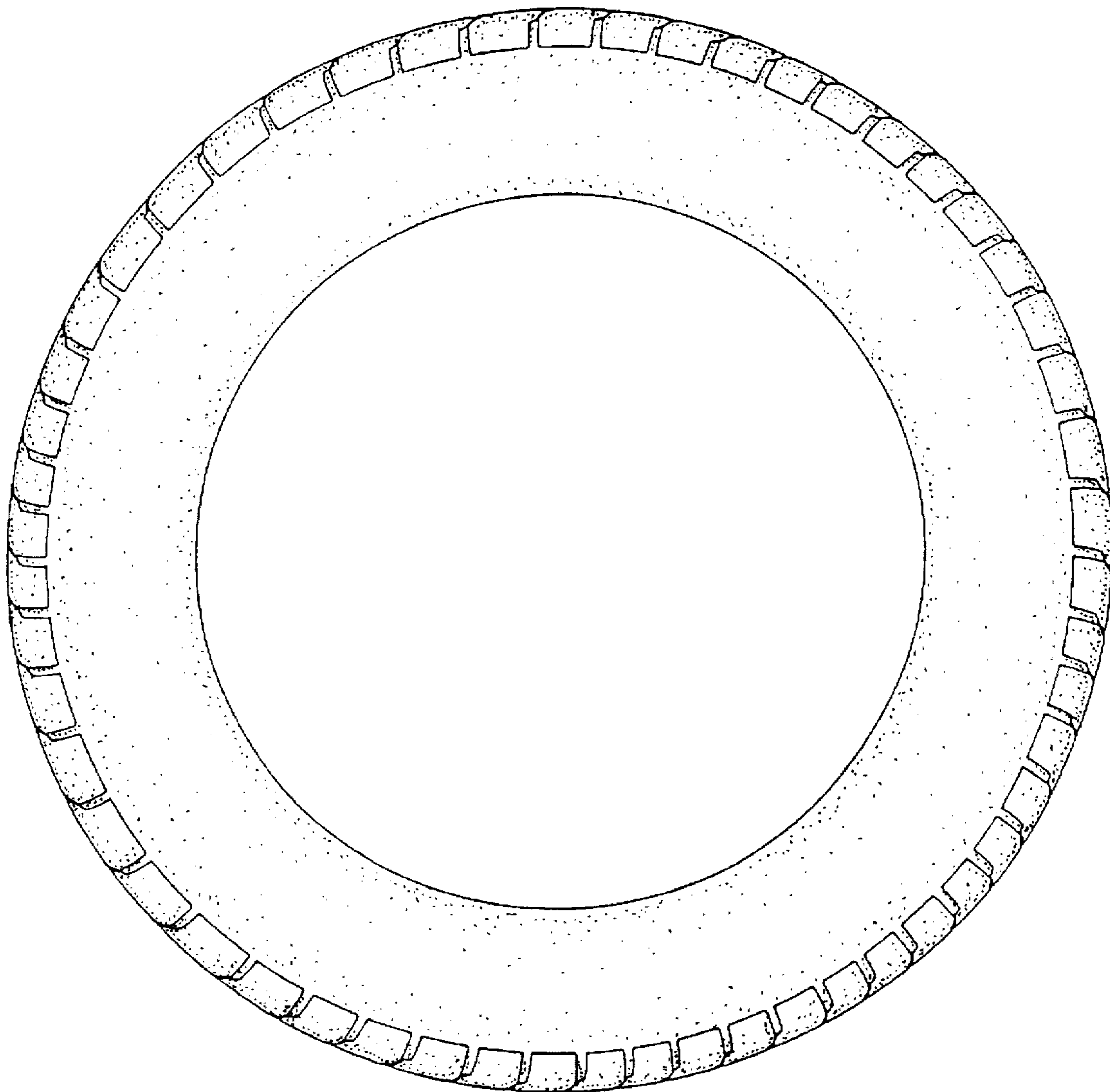

FIG.5

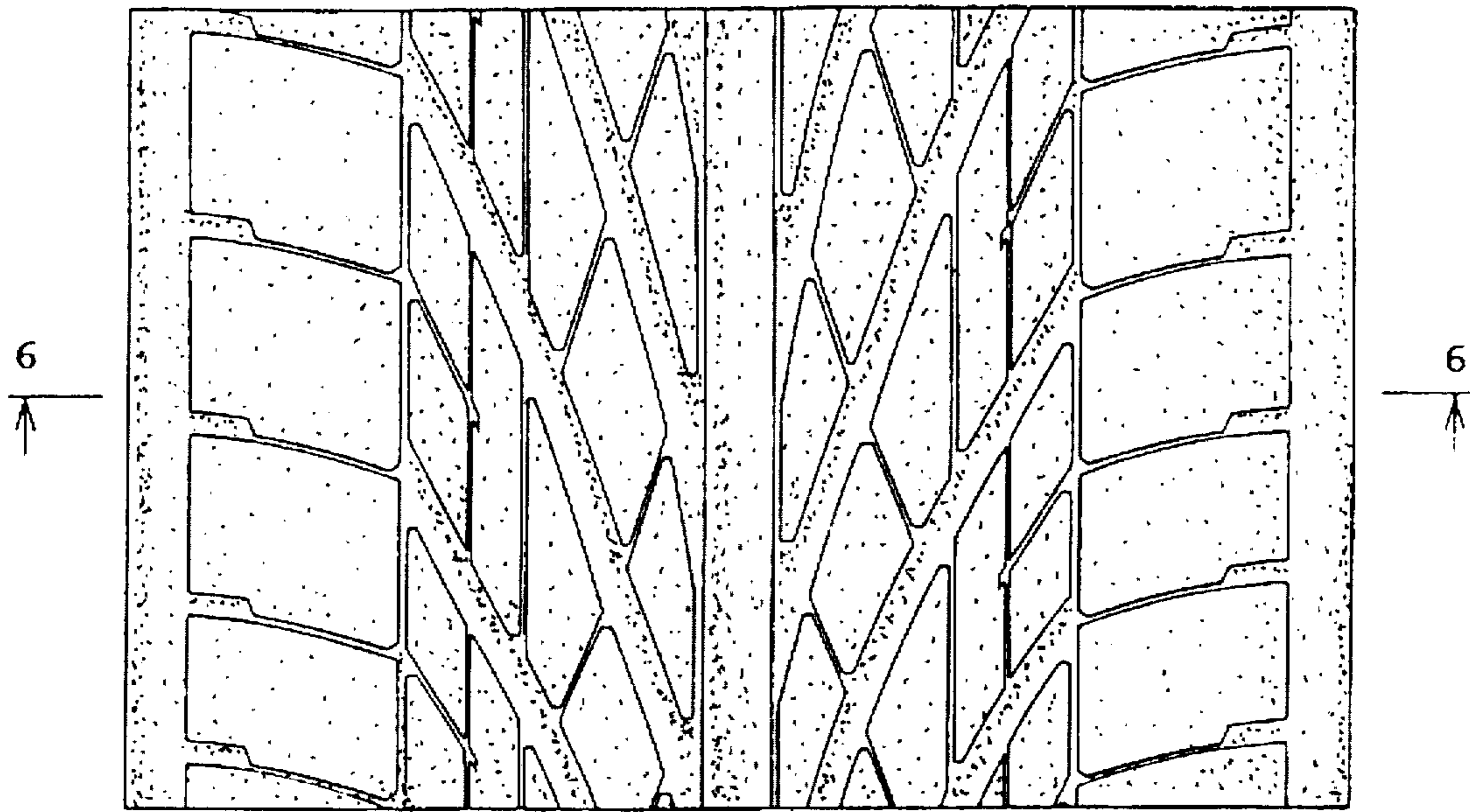

FIG.6

