



US00D392108S

United States Patent [19]

[11] Patent Number: **Des. 392,108**

Diggins et al.

[45] Date of Patent: ****Mar. 17, 1998**

- [54] **PORTION OF A SHEET OF PAPER TOWELING**
- [75] Inventors: **John J. Diggins, Palatka; Bernard E. Dodge, Satsuma, both of Fla.**
- [73] Assignee: **Georgia-Pacific Corporation, Atlanta, Ga.**
- [**] Term: **14 Years**
- [21] Appl. No.: **60,483**
- [22] Filed: **Sep. 30, 1996**
- [51] **LOC (6) Cl. 05-06**
- [52] **U.S. Cl. D5/57; D5/53**
- [58] **Field of Search D5/25, 47, 53, D5/57, 59; D6/595, 603, 608; D24/124; 428/43, 187, 195, 904.4**

- D. 241,071 8/1976 Pester .
- D. 245,057 7/1977 Couturier D6/603
- D. 259,219 5/1981 Bates et al. .
- D. 300,693 4/1989 Grasso .
- D. 314,673 2/1991 Legare .
- D. 319,349 8/1991 Schultz et al. .
- D. 321,598 11/1991 Cerny .
- D. 332,876 2/1993 Shufelt et al. .
- D. 341,490 11/1993 Curran et al. .
- D. 349,159 7/1994 Huffman D5/53
- D. 354,853 1/1995 Schulz .
- D. 354,854 1/1995 Schulz .
- D. 354,856 1/1995 Schulz .
- D. 362,967 10/1995 Rothwell et al. .
- 378,875 4/1888 Miller et al. D5/25
- 2,738,566 3/1956 Scott, Jr. .
- 3,903,342 9/1975 Roberts, Jr. .
- 3,940,529 2/1976 Hepford et al. .
- 4,121,960 10/1978 Focht .
- 4,670,317 6/1987 Greenway .
- 4,759,967 7/1988 Bauernfeind .

[56] **References Cited**

U.S. PATENT DOCUMENTS

- D. 64,061 2/1924 Golding .
- D. 65,737 10/1924 Groman .
- D. 76,123 8/1928 Cocking D5/59
- D. 100,568 7/1936 Lasky .
- D. 106,711 10/1937 Hoffman .
- D. 125,799 3/1941 Kivelson .
- D. 126,473 4/1941 Green .
- D. 164,418 9/1951 Hamilton .
- D. 164,582 9/1951 Housen .
- D. 166,208 3/1952 Meyer D6/595
- D. 184,884 4/1959 McCord .
- D. 187,973 5/1960 Moeckel .
- D. 198,253 5/1964 Roth .
- D. 213,660 3/1969 Hicks .
- D. 217,209 4/1970 Rost D5/47
- D. 217,576 5/1970 Couve .
- D. 239,137 3/1976 Appleman .

Primary Examiner—James Gandy
Assistant Examiner—Robert M. Spear
Attorney, Agent, or Firm—Banner & Witcoff, Ltd.

[57] **CLAIM**

The ornamental design for a portion of a sheet of paper toweling, as shown and described.

DESCRIPTION

FIG. 1 is a plan view of a portion of a sheet of paper toweling showing our design, the bottom plan view being a mirror image thereof; and,

FIG. 2 is a plan view of a portion of a sheet of paper toweling showing a second embodiment of our new design, the bottom plan view being a mirror image thereof.

The sheet of paper toweling has no substantial thickness.

1 Claim, 1 Drawing Sheet

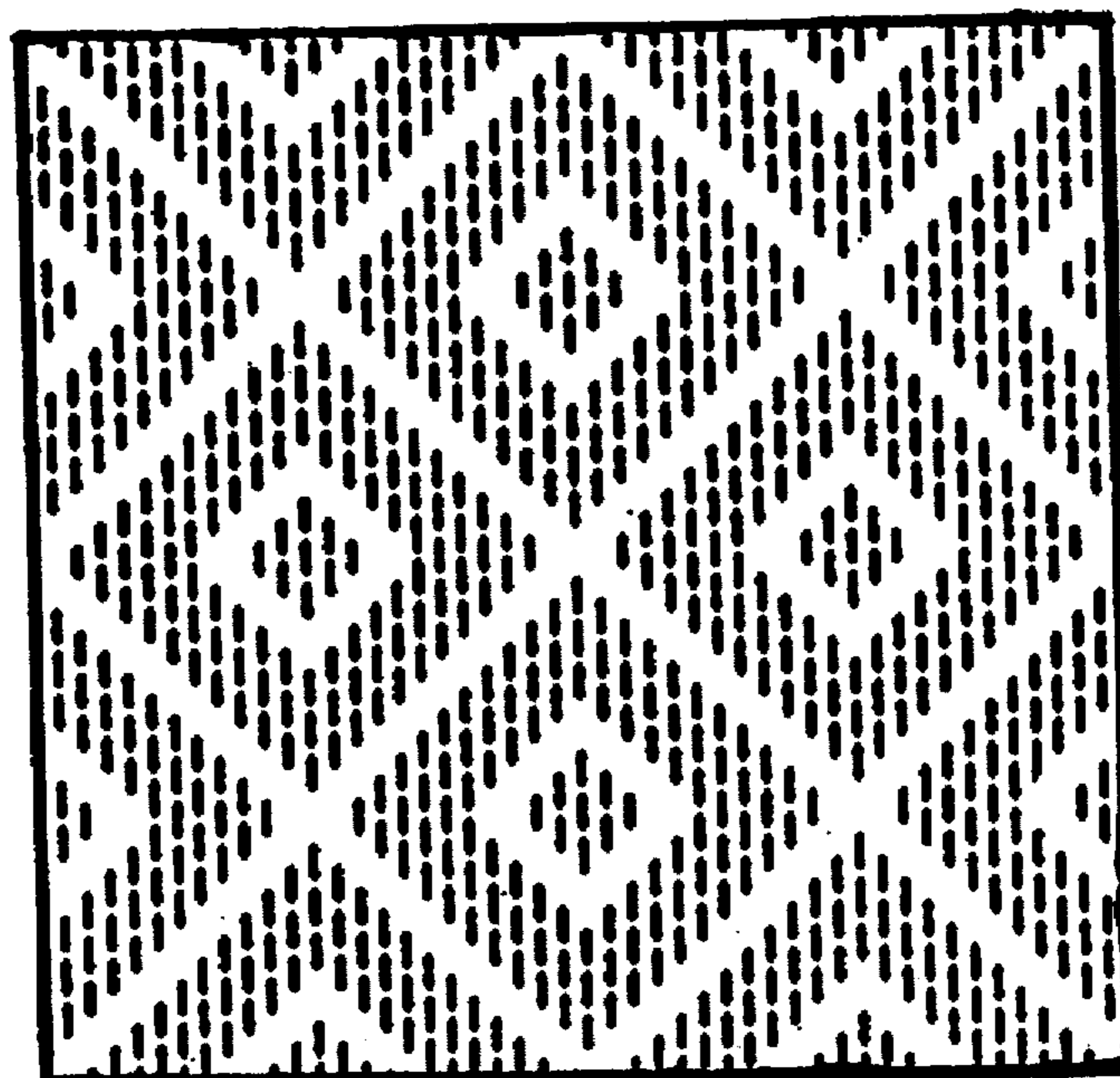

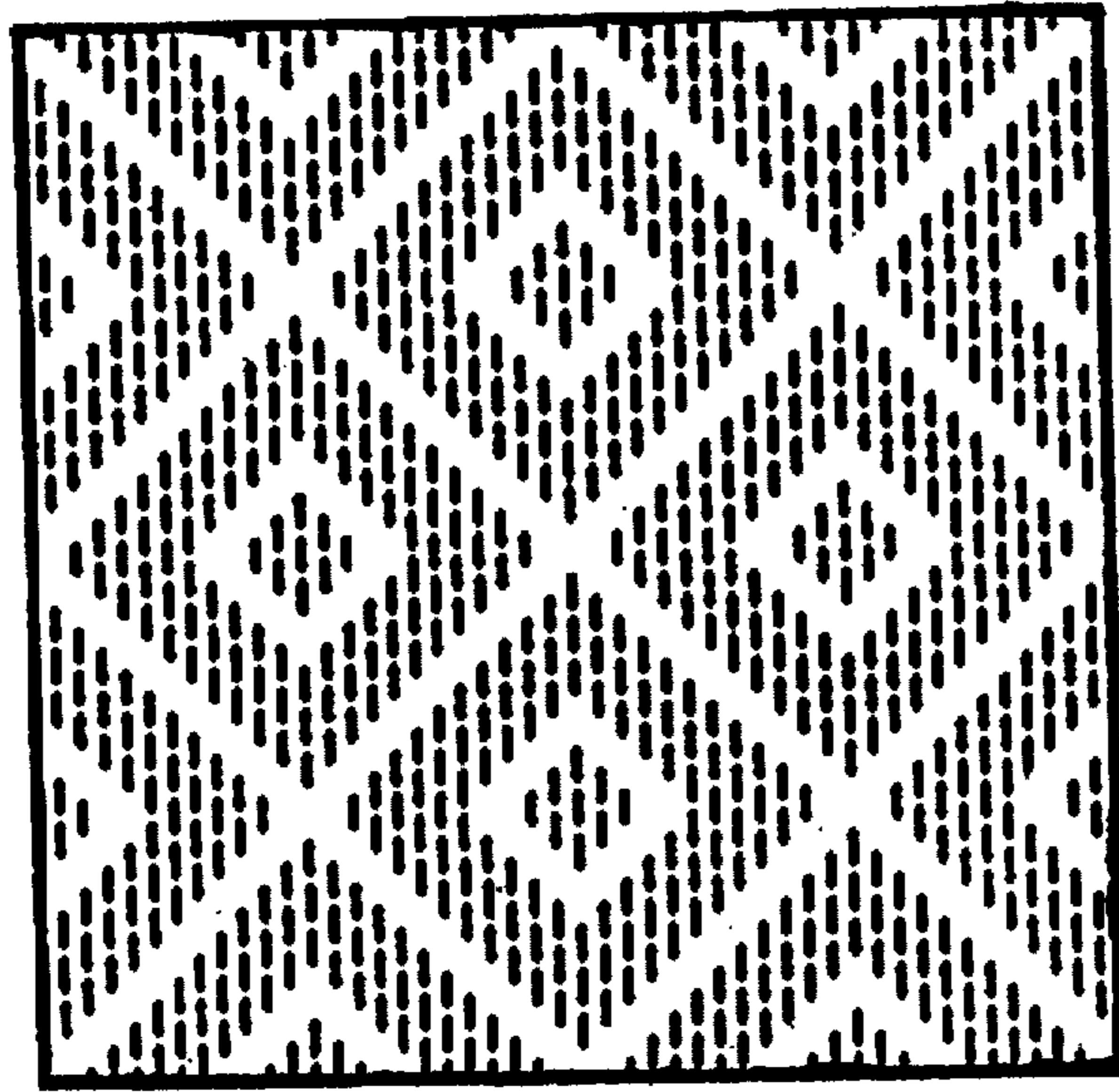

FIG. 1

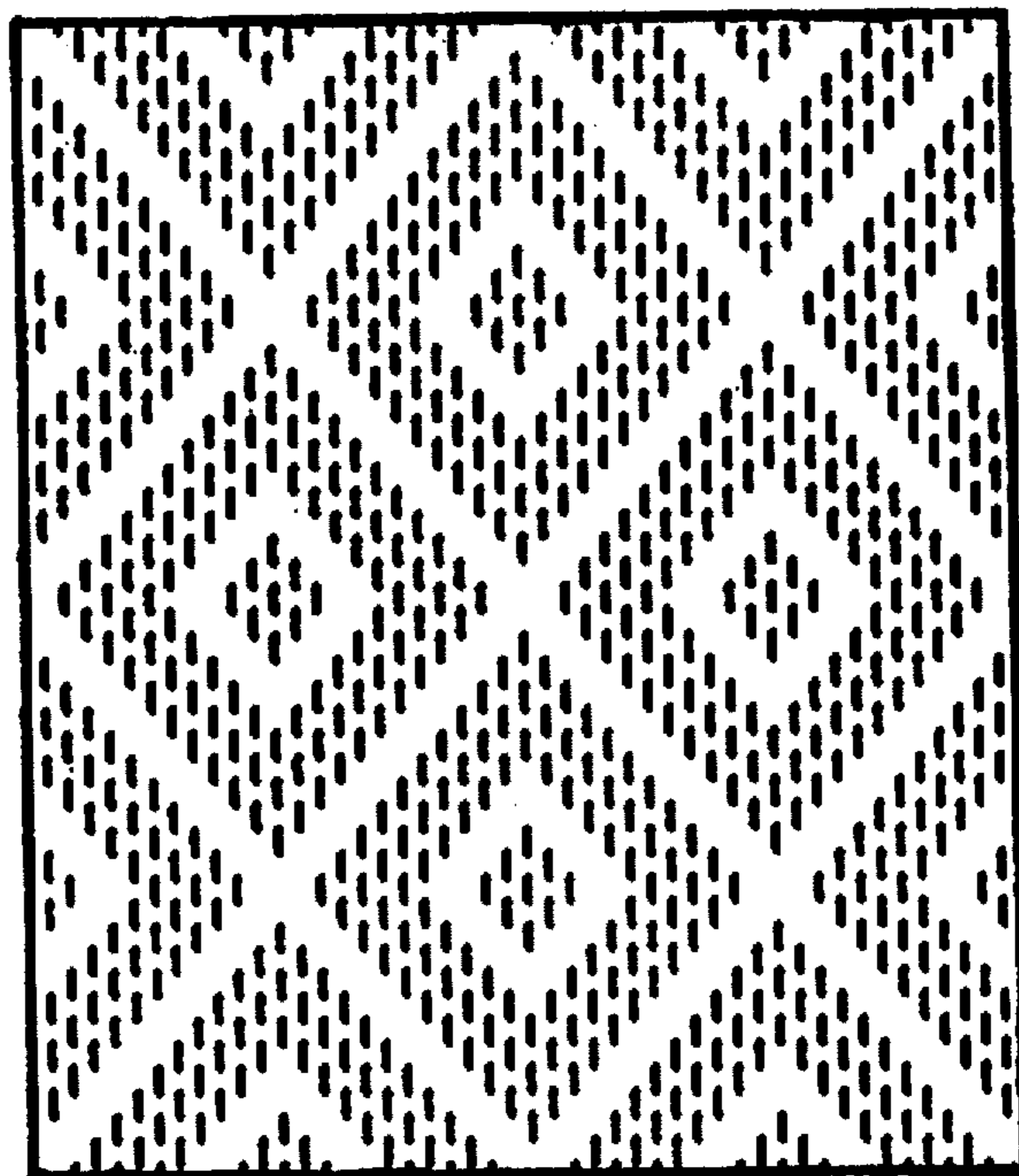

FIG. 2