



US00D392107S

**United States Patent** [19]  
**Thomas**

[11] **Patent Number:** **Des. 392,107**  
[45] **Date of Patent:** **\*\*Mar. 17, 1998**

- [54] **PORTION OF A PATTERNED FILM**
- [75] **Inventor:** **Paul E. Thomas, Terre Haute, Ind.**
- [73] **Assignee:** **Tredegar Industries, Inc., Richmond, Va.**
- [\*\*] **Term:** **14 Years**
- [21] **Appl. No.:** **63,208**
- [22] **Filed:** **Dec. 2, 1996**
- [51] **LOC (6) Cl.** ..... **05-06**
- [52] **U.S. Cl.** ..... **D5/53**
- [58] **Field of Search** ..... D5/14, 39, 47, D5/53, 56, 57, 58, 59, 61, 62; D6/595, 603, 608; D24/124; 264/504; 428/187, 195, 904.4; 604/370

4,317,792	3/1982	Raley et al. .	
4,404,850	9/1983	Marx et al. ....	428/187
4,578,292	3/1986	Kanamori .....	428/187
5,082,712	1/1992	Starp .....	428/904.4
5,514,105	5/1996	Goodman, Jr. et al. .	

*Primary Examiner*—James Gandy  
*Assistant Examiner*—Robert M. Spear  
*Attorney, Agent, or Firm*—Emch, Schaffer, Schaub & Porcello Co., L.P.A.

[57] **CLAIM**

The ornamental design for a portion of a patterned film, as shown and described.

**DESCRIPTION**

FIG. 1 is a front view of a first apertured embodiment of a portion of a patterned film showing my new design;  
FIG. 2 is a cross-sectional view of the film taken along line 2—2 in FIG. 1;  
FIG. 3 is a bottom view of the film of FIG. 1;  
FIG. 4 is a top view of a second unapertured embodiment of a portion of a patterned film of my new design;  
FIG. 5 is a cross-sectional view taken along line 5—5 in FIG. 4 ; and,  
FIG. 6 is a bottom view of the film of FIG. 4.

[56] **References Cited**  
**U.S. PATENT DOCUMENTS**

D. 5,379	4/1871	Clark .....	D5/14
D. 30,628	4/1899	Van Norman et al. ....	D5/56
D. 88,182	11/1932	Weitz .....	D5/56
D. 180,026	4/1957	Kovler .....	D5/53
D. 362,120	9/1995	Suskind et al. .	
4,252,516	2/1981	Raley et al. .	

**1 Claim, 4 Drawing Sheets**

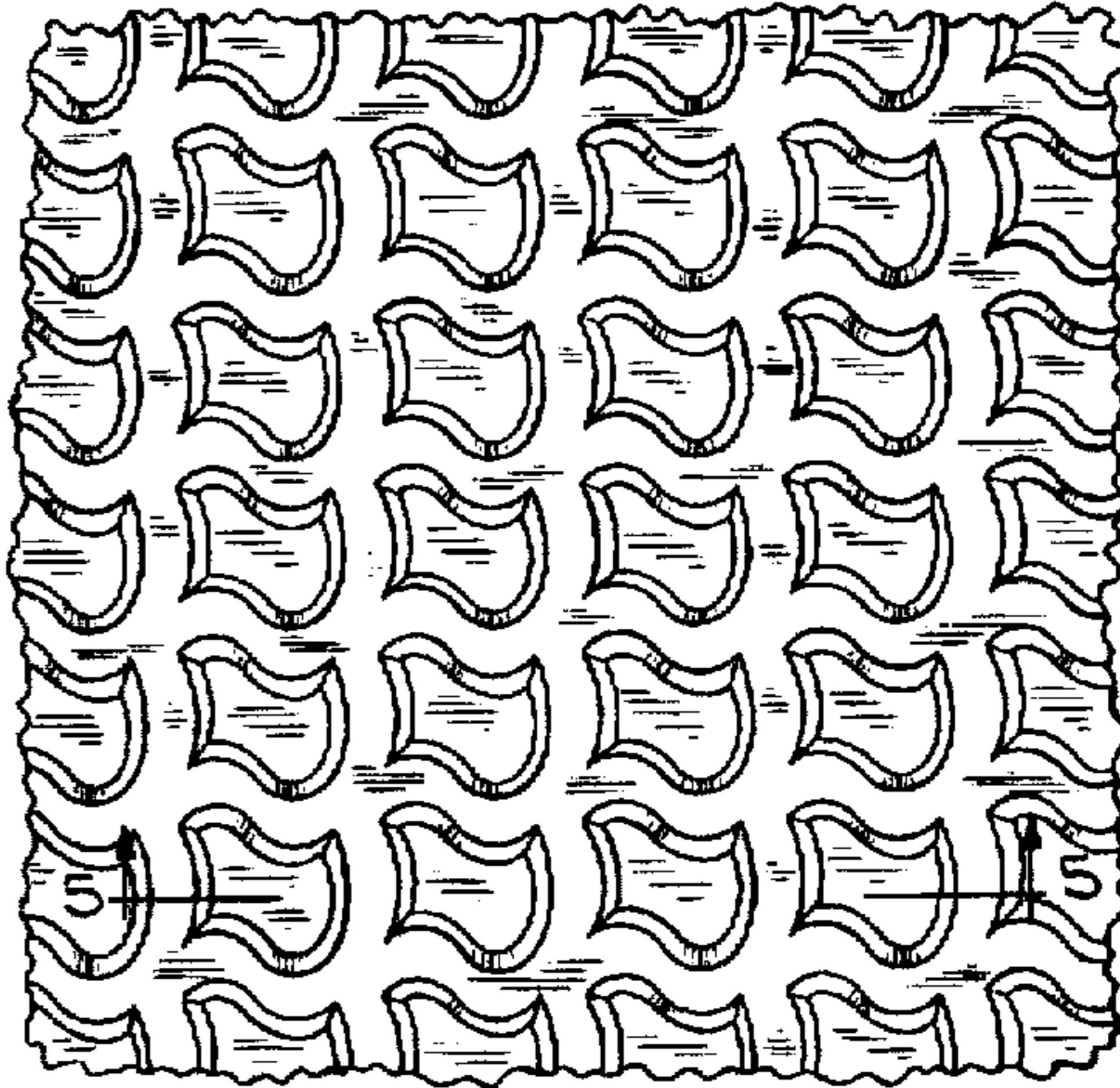
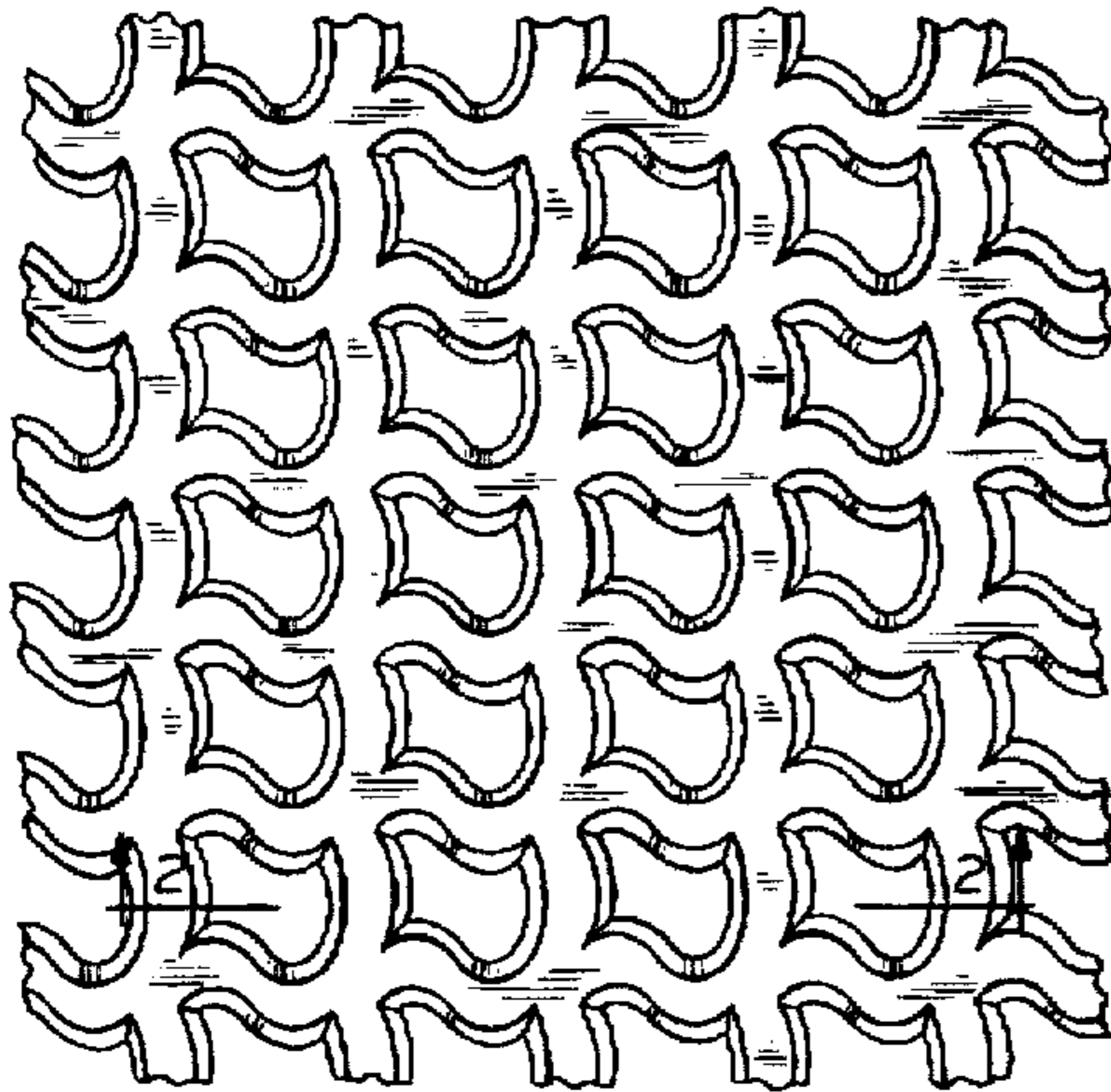

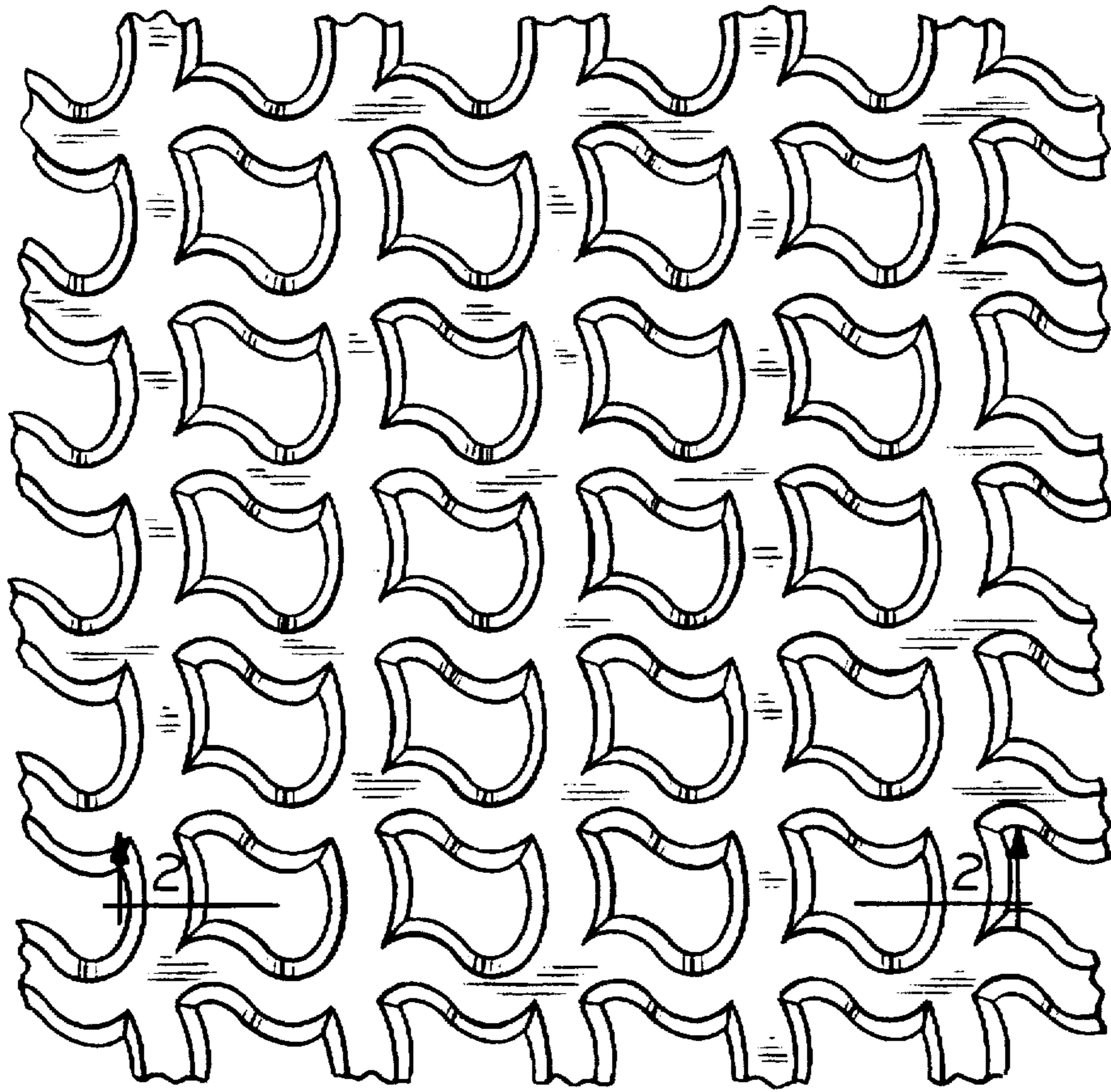

—FIG. 1

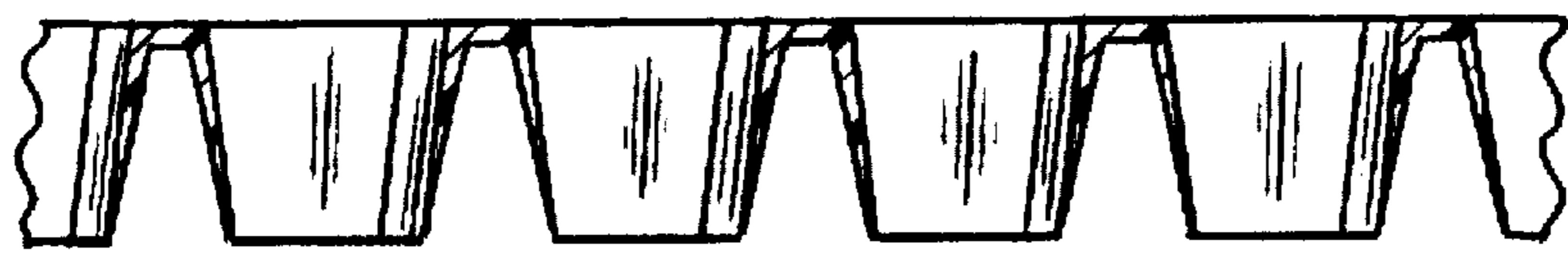

—FIG. 2

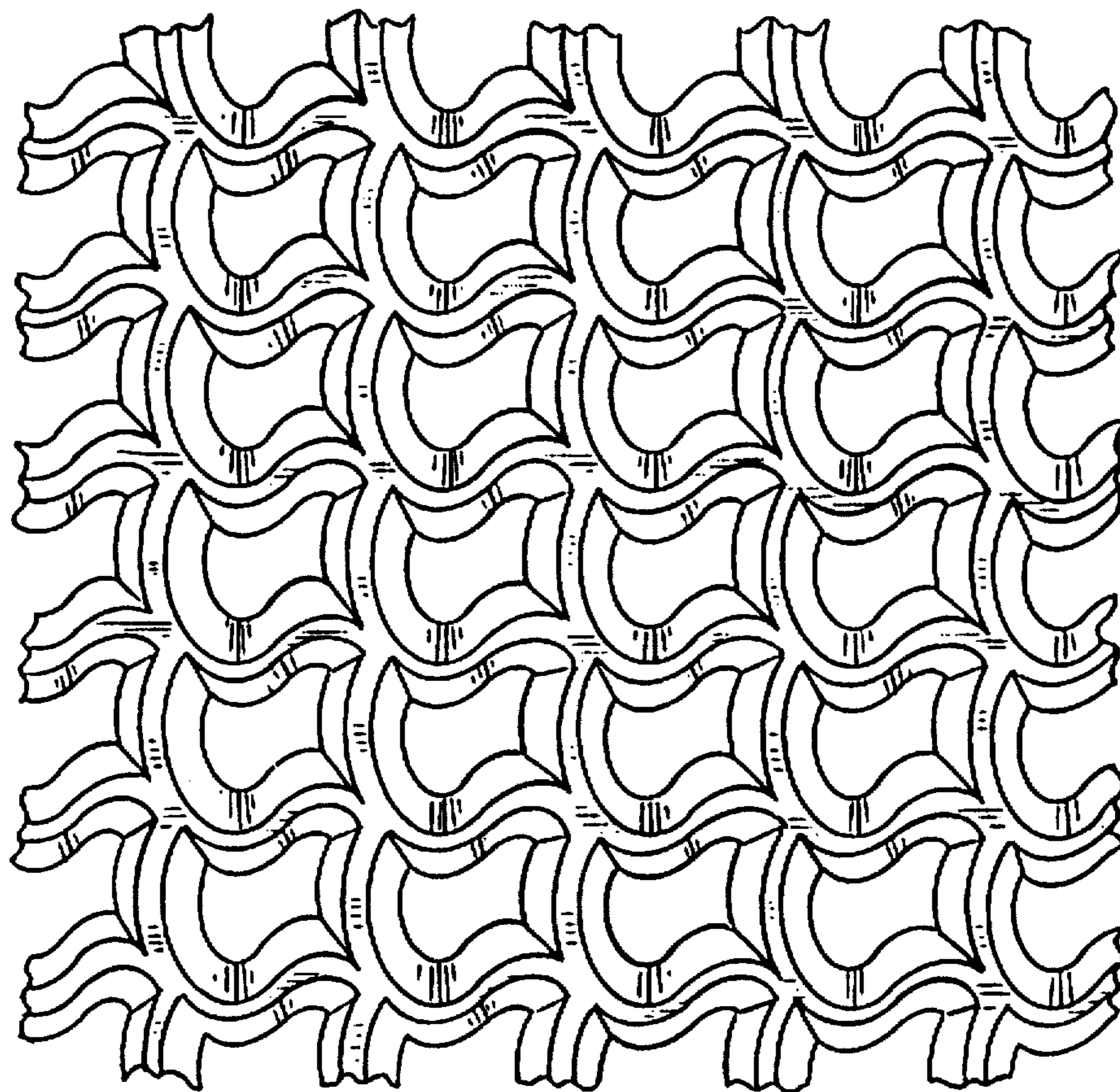
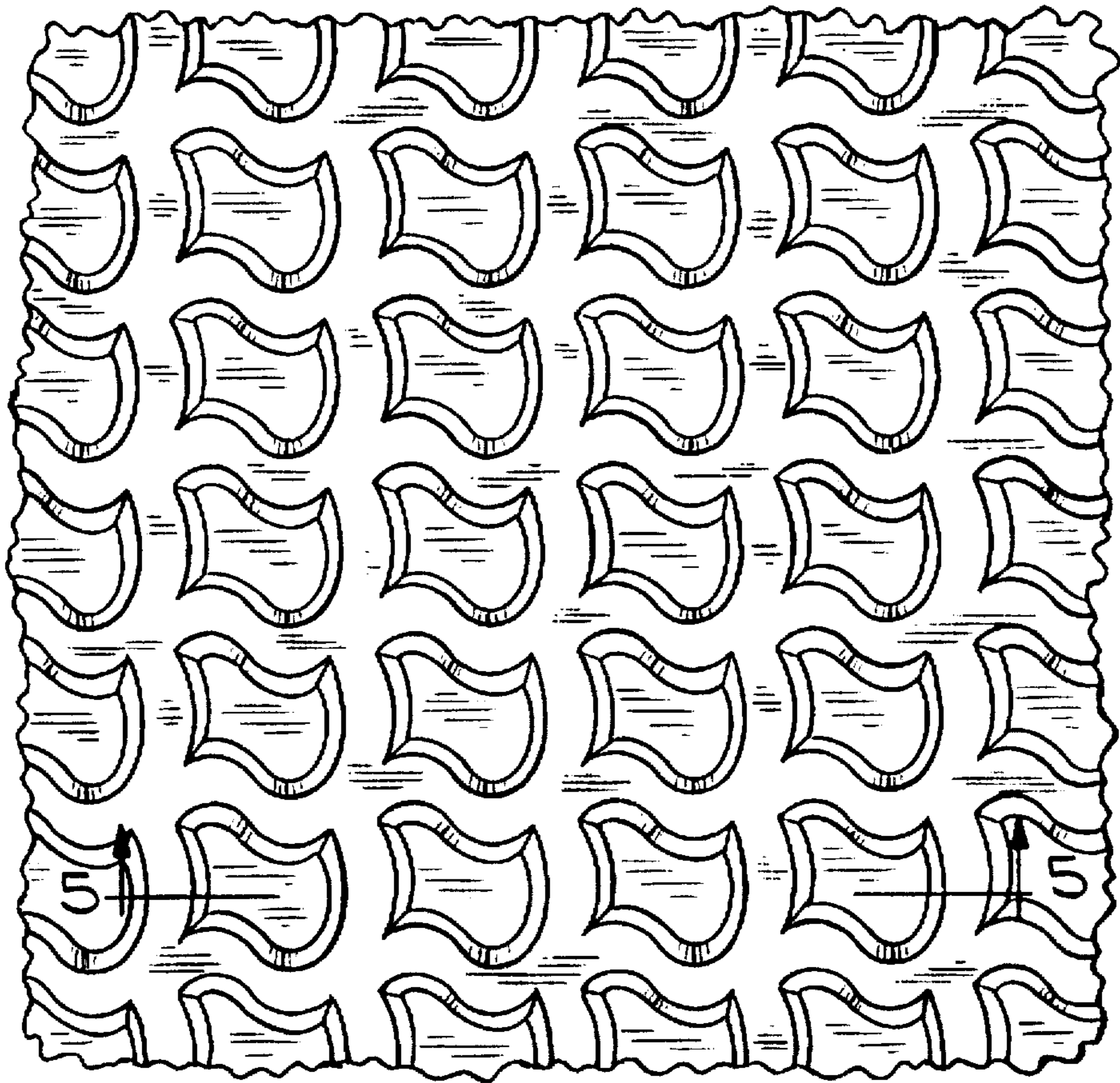
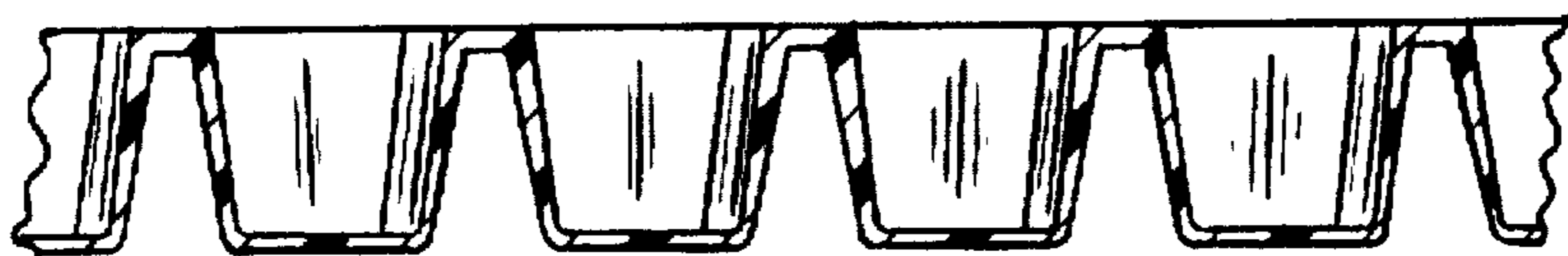

FIG. 3



—FIG. 4



—FIG. 5

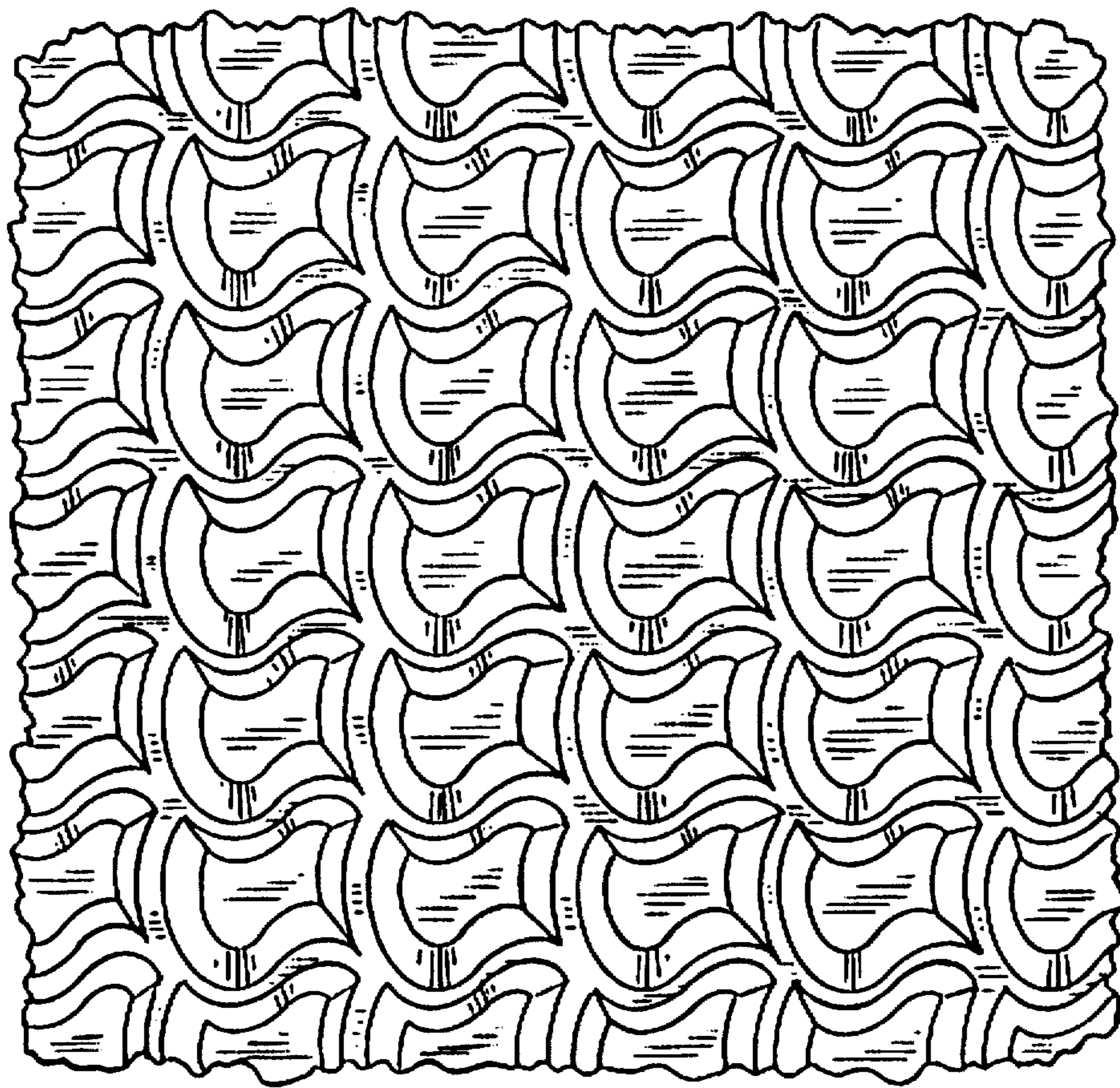

FIG. 6