



US00D392092S

# United States Patent [19] Cooper

[11] Patent Number: **Des. 392,092**  
[45] Date of Patent: **\*\*Mar. 17, 1998**

[54] **SIDE ELEMENT OF A SHOE UPPER**

[75] Inventor: **Aaron Alexander Cooper, Portland, Oreg.**

[73] Assignee: **Nike, Inc., Beaverton, Oreg.**

[\*\*] Term: **14 Years**

[21] Appl. No.: **55,180**

[22] Filed: **May 31, 1996**

[51] LOC (6) Cl. .... **02-94**

[52] U.S. Cl. .... **D2/972**

[58] Field of Search ..... D2/896, 902, 907,  
D2/969, 946, 972; 36/114, 129, 45, 48,  
50, 56; 24/713.6, 714.6

[56] **References Cited**

**U.S. PATENT DOCUMENTS**

- D. 304,519 11/1989 Miller .
- D. 304,876 12/1989 Brown et al. .
- D. 304,877 12/1989 Miller .
- D. 332,860 2/1993 LeGassie et al. .
- D. 334,649 4/1993 McDonald .

- D. 339,673 9/1993 Crowley .
- D. 346,478 5/1994 Teague .
- D. 349,600 8/1994 Close .
- D. 356,439 3/1995 Teague .
- D. 357,112 4/1995 Kittle et al. .
- D. 357,573 4/1995 Ng ..... D2/969
- D. 370,554 6/1996 Greene ..... D2/969

*Primary Examiner*—Dominic Simone  
*Attorney, Agent, or Firm*—Banner & Witcoff, Ltd.

[57] **CLAIM**

The ornamental design for a side element of a shoe upper, as shown and described.

**DESCRIPTION**

FIG. 1 is a side elevational view of a side element of a shoe upper showing my new design;  
FIG. 2 is a top plan view thereof;  
FIG. 3 is a front elevational view thereof; and,  
FIG. 4 is a rear elevational view thereof.  
The broken line showing of a shoe and the remaining portion of the upper shown in FIGS. 1-4 is for illustrative purposes only and forms no part of the claimed design.

**1 Claim, 2 Drawing Sheets**

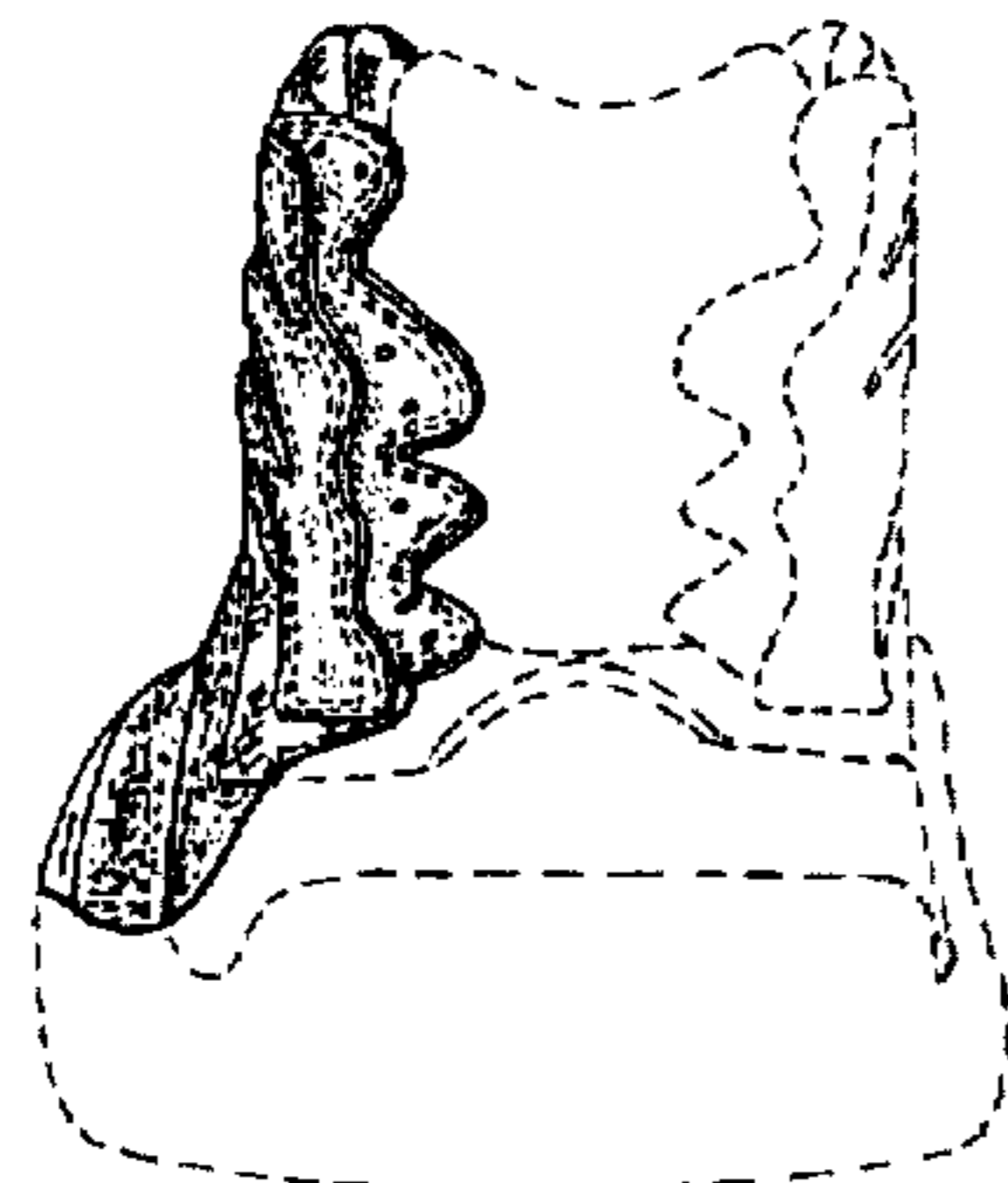
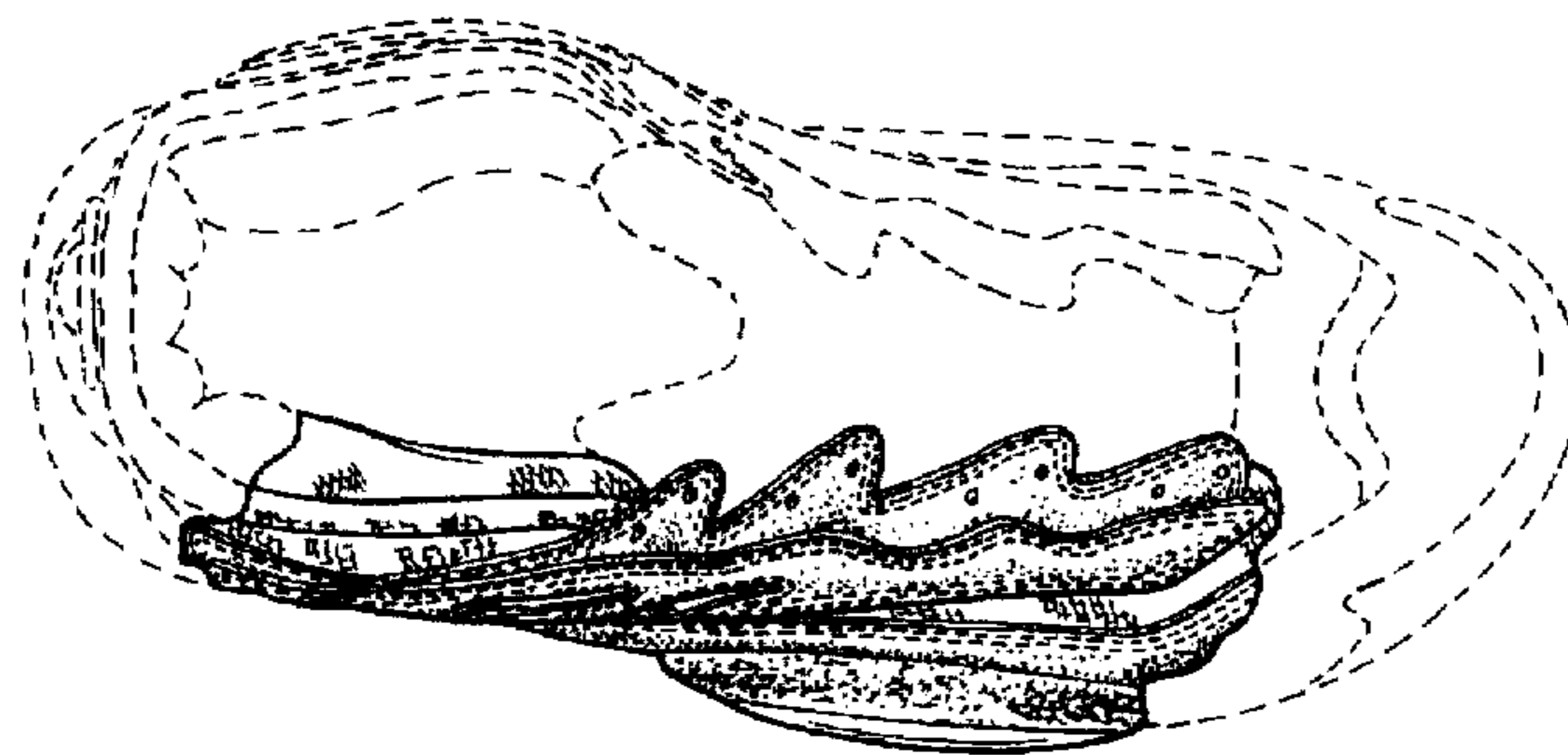
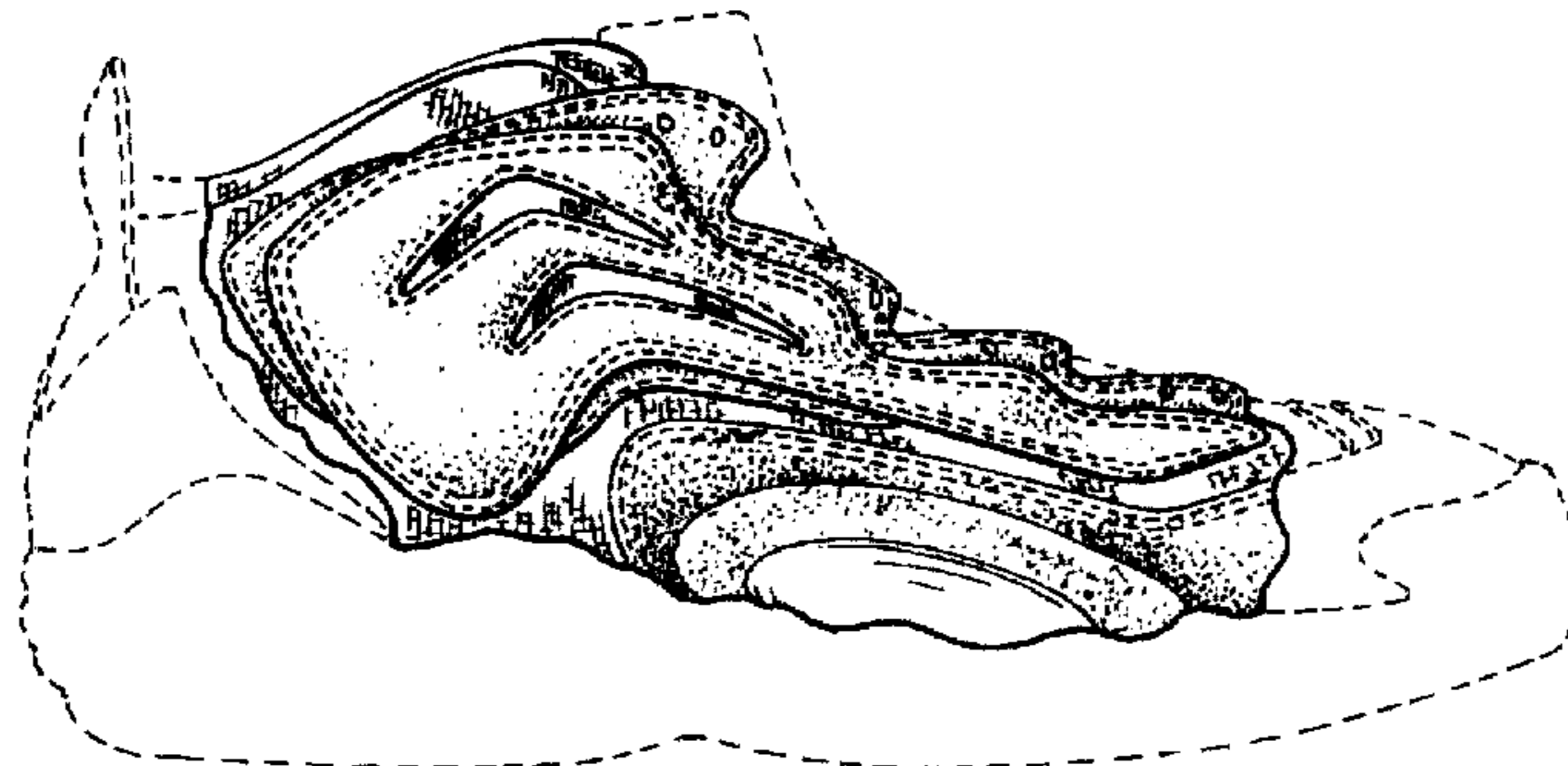

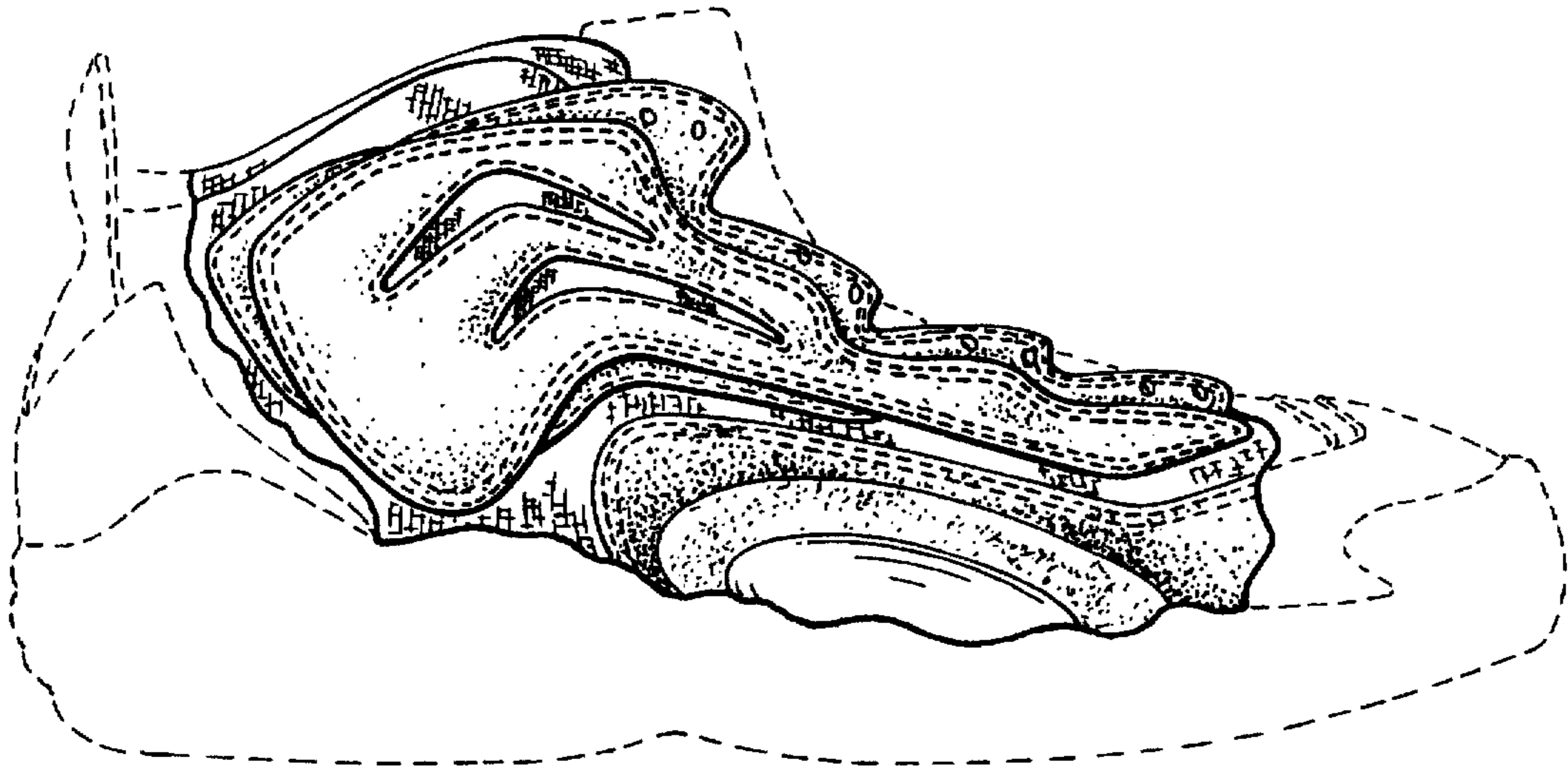

FIG. 1

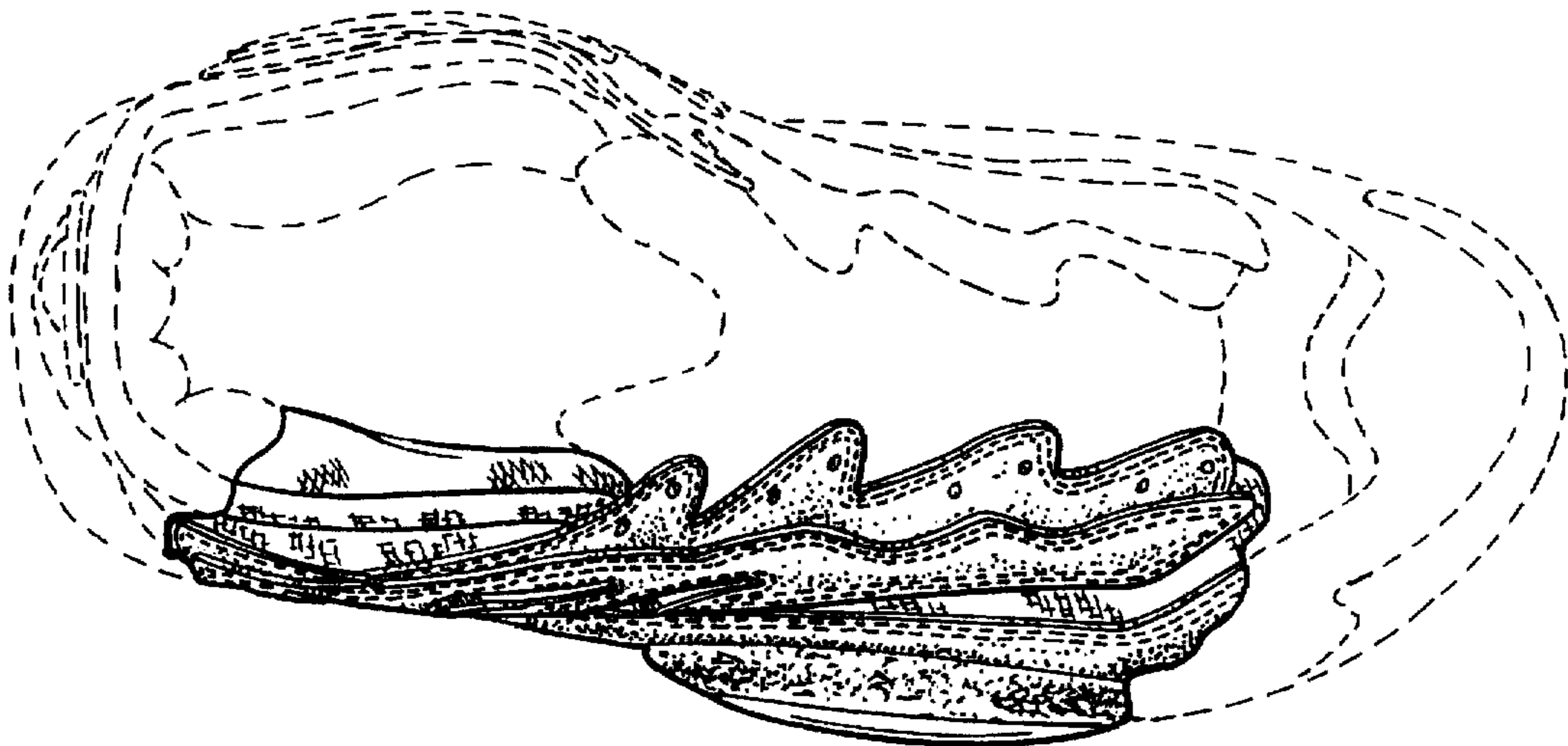

FIG. 2

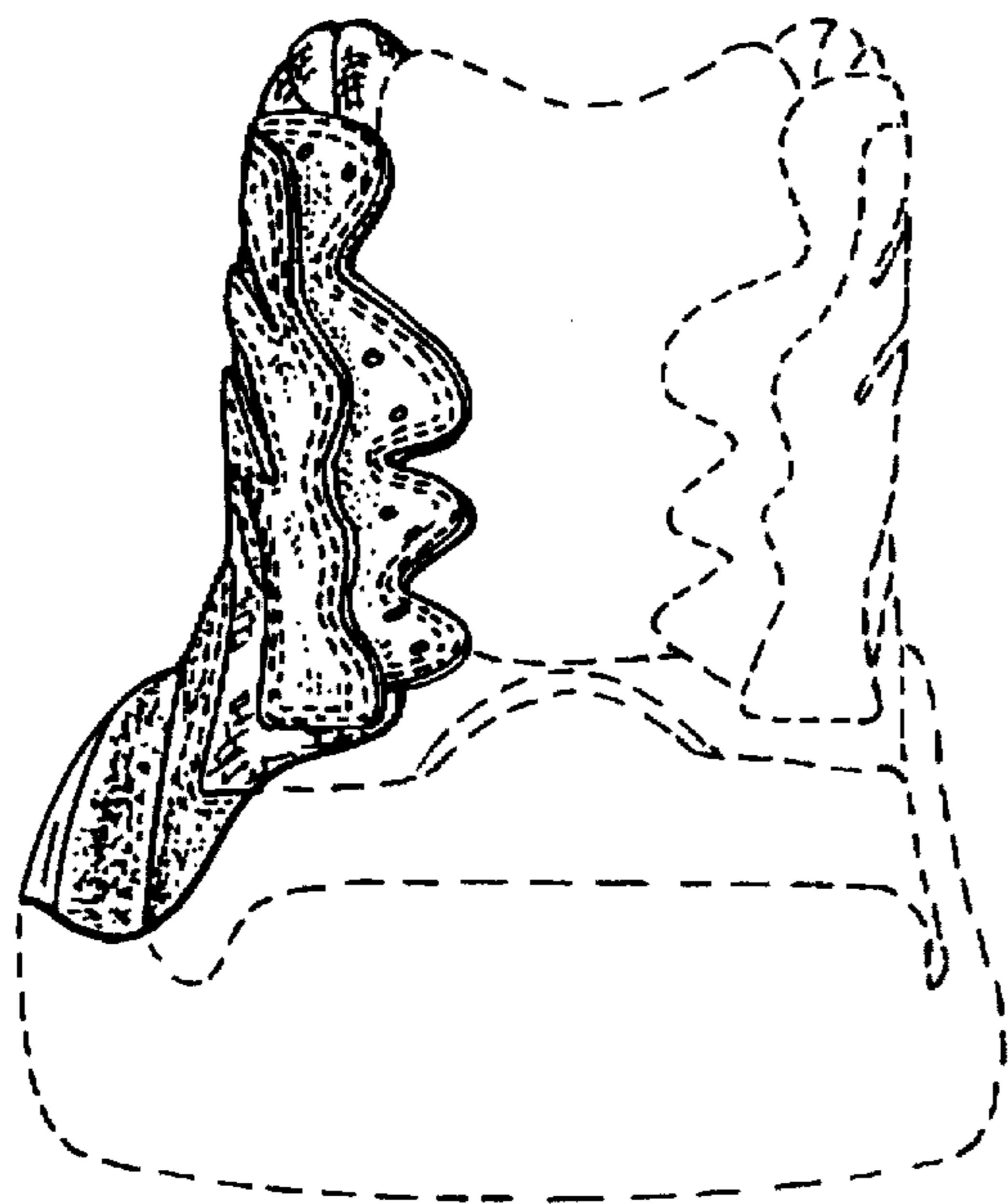

FIG. 3

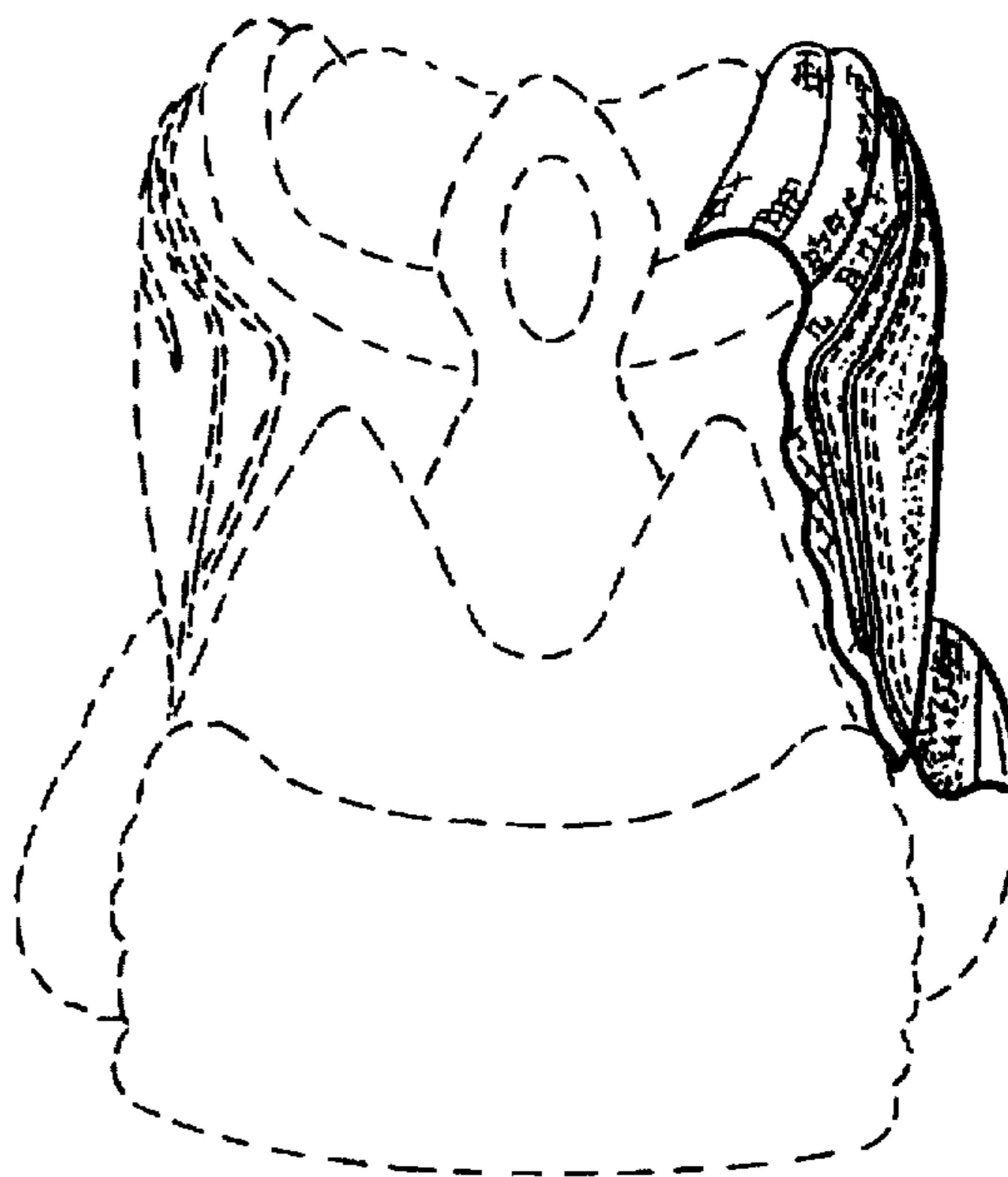

FIG. 4