



US00D392056S

United States Patent [19]

Wang

[11] Patent Number: **Des. 392,056**

[45] Date of Patent: ****Mar. 10, 1998**

[54] **GUIDE RAIL DEVICE**

4,546,854 10/1985 Bocker 182/103
4,550,806 11/1985 Bocker 182/103

[76] Inventor: **Lung-Chou Wang**, No. 29-1, Liu Chang Road, Shen Kang Hsiang, Taichung Hsien, Taiwan

Primary Examiner—Doris Clark
Attorney, Agent, or Firm—Browdy and Neimark

[**] Term: **14 Years**

[57] **CLAIM**

[21] Appl. No.: **70,390**

The ornamental design for a "guide rail device", as shown and described.

[22] Filed: **Apr. 30, 1997**

DESCRIPTION

[51] **LOC (6) Cl.** **25-02**

[52] **U.S. Cl.** **D25/164**

[58] **Field of Search** D25/122, 164;
256/1, 59, DIG. 6; D8/354, 355; 182/103,
36-39, 42-44

FIG. 1 shows a perspective view of the present design; FIG. 2 shows a front elevational view of the present design; FIG. 3 shows a rear elevational view of the present design; FIG. 4 shows a left elevational view of the present design; FIG. 5 shows a right elevational view of the present design; FIG. 6 shows a top plan view of the present design; FIG. 7 shows a bottom plan view of the present design; and, FIG. 8 is a front view showing the guide members of the present invention which have relocated to two sides. The guide rail device has been broken near the ends to disclose indefinite length.

[56] **References Cited**

U.S. PATENT DOCUMENTS

D. 257,337 10/1980 Black D25/164
D. 375,573 11/1996 Andnmes D25/122
4,232,759 11/1980 Jacobs 182/39

1 Claim, 3 Drawing Sheets

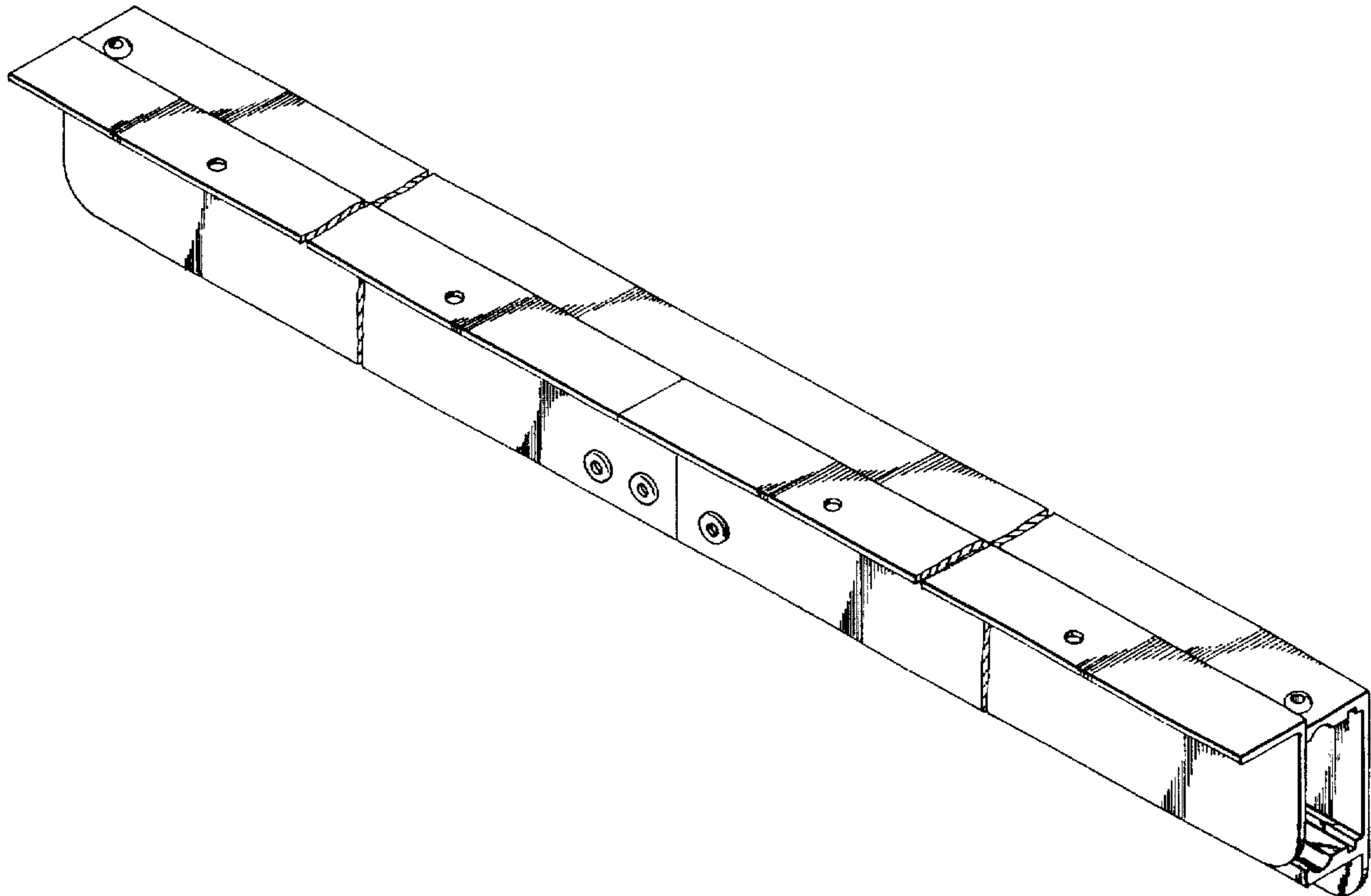

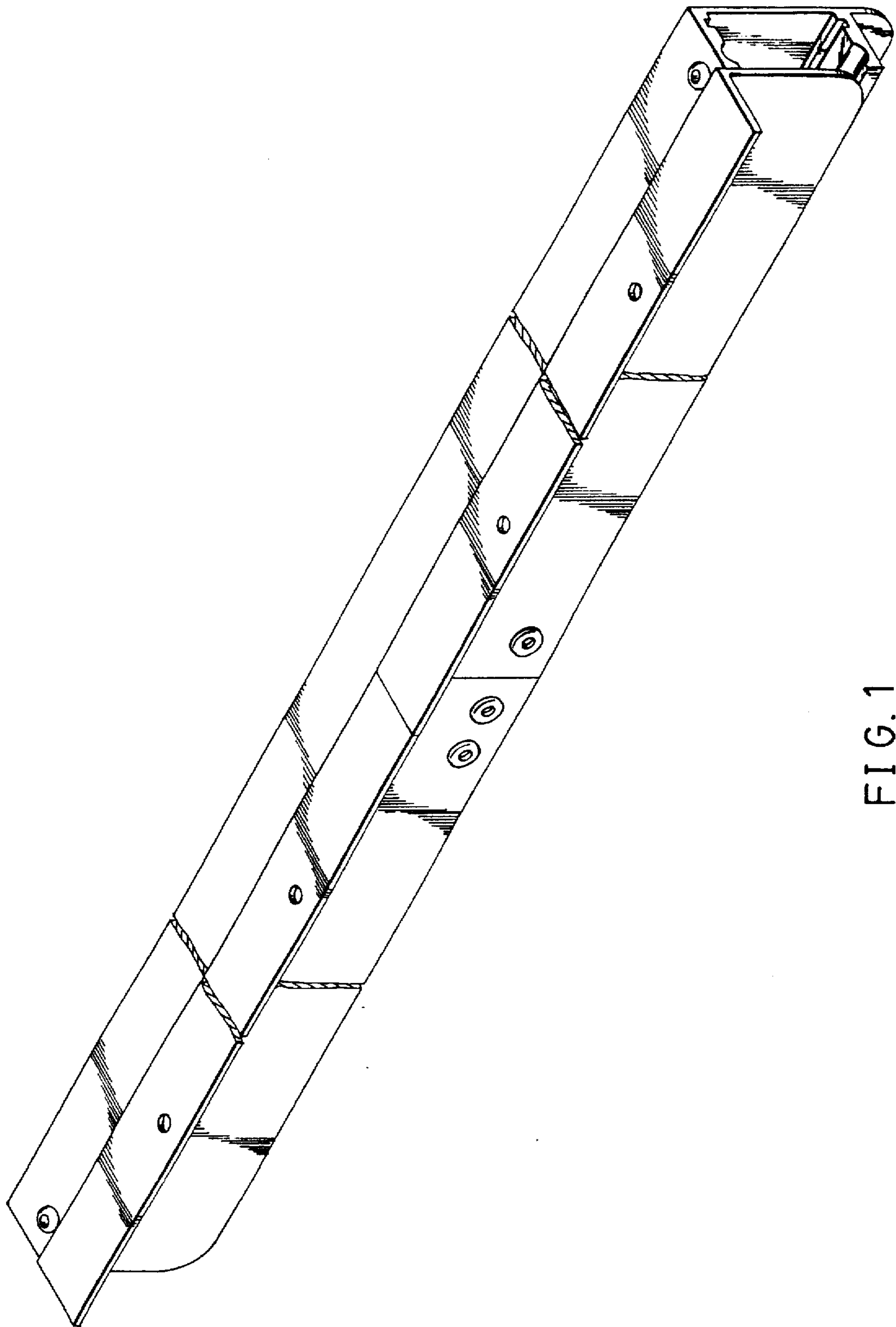

FIG. 1

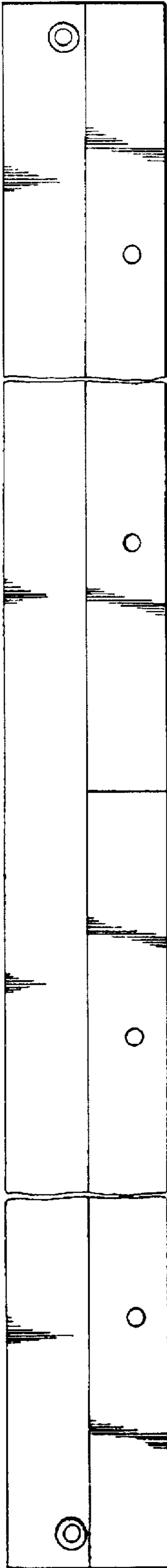

FIG. 6

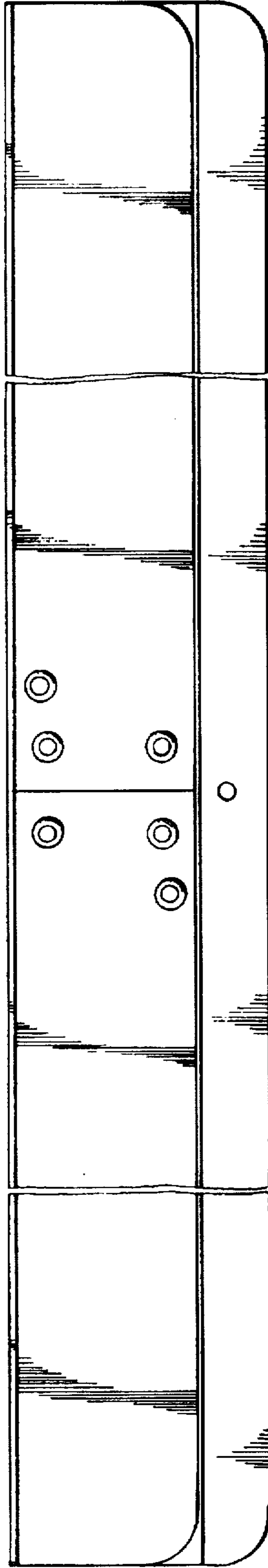

FIG. 2

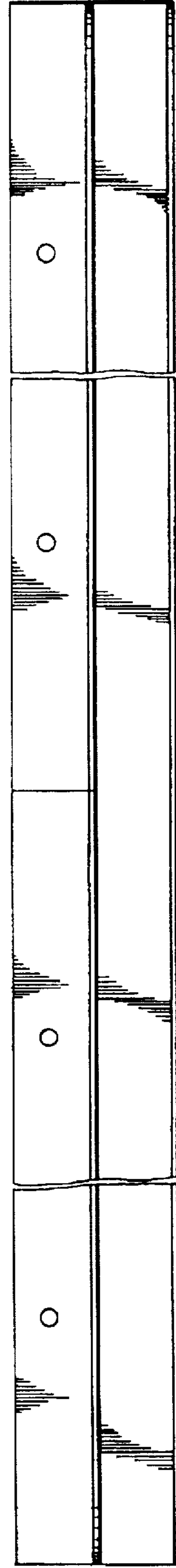

FIG. 7

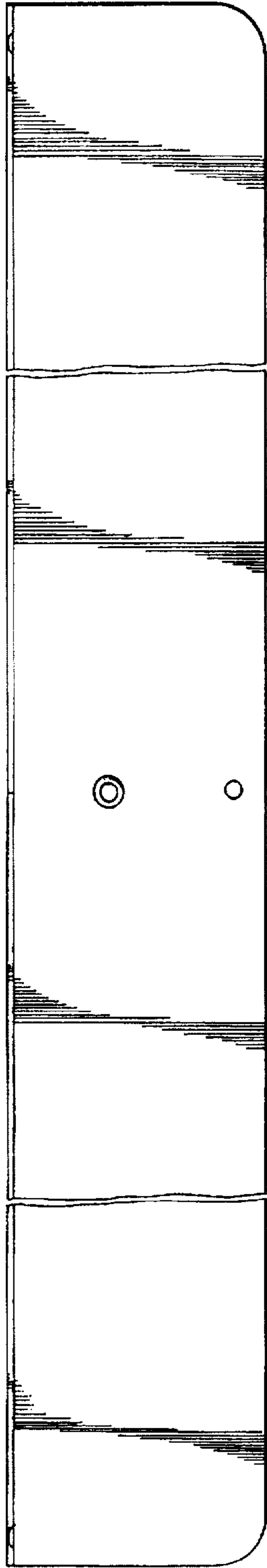

FIG. 3



FIG. 4

FIG. 5

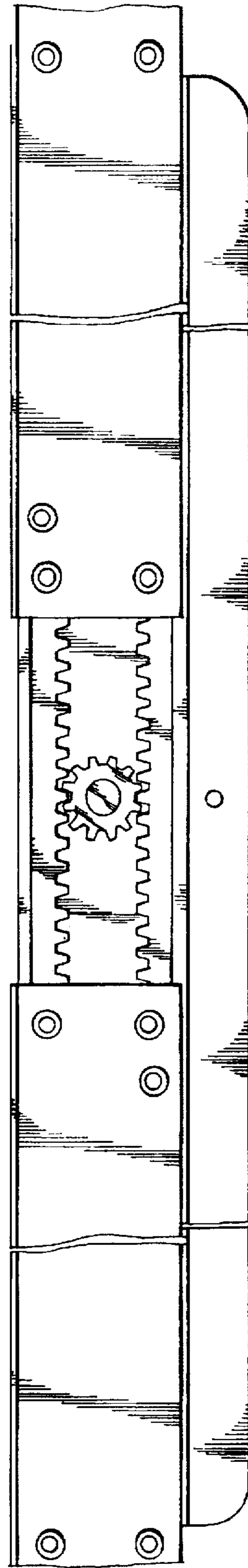

FIG. 8