



US00D392021S

United States Patent [19]
Bodker et al.

[11] **Patent Number:** **Des. 392,021**
[45] **Date of Patent:** ****Mar. 10, 1998**

[54] **IN-TANK TOILET DISPENSER**

[75] **Inventors:** **Alan N. Bodker, Wayne; David A. Chang, Waldwick, both of N.J.**

[73] **Assignee:** **Reckitt & Colman Inc., Montvale, N.J.**

[**] **Term:** **14 Years**

[21] **Appl. No.:** **65,416**

[22] **Filed:** **Jan. 27, 1997**

[51] **LOC (6) Cl.** **23-01**

[52] **U.S. Cl.** **D23/208**

[58] **Field of Search** **D23/200, 207, D23/208, 209, 210, 368, 369; 4/231, 232, 228, 228.1, 227.1, 222-224**

[56] **References Cited**

U.S. PATENT DOCUMENTS

D. 284,693	7/1986	Ronayne	D23/208
D. 292,605	11/1987	Shaer et al.	D23/208
D. 293,263	12/1987	Ronayne	D23/208
4,605,534	8/1986	Melroy	4/227.1

Primary Examiner—Alan P. Douglas
Assistant Examiner—Robin V. Taylor
Attorney, Agent, or Firm—Fish & Richardson P.C.

[57] **CLAIM**

The ornamental design for an in-tank toilet dispenser, as shown and described.

DESCRIPTION

FIG. 1 is a perspective view of the in-tank toilet dispenser illustrating the mounting hook in an extended position; FIG. 2 is a top view of the in-tank toilet dispenser with the mounting hook in a closed position; FIG. 3 is a front view of the in-tank toilet dispenser; FIG. 4 is a right-side view of the in-tank toilet dispenser; FIG. 5 is a left-side view of the in-tank toilet dispenser; FIG. 6 is a back-side view of the in-tank toilet dispenser with the mounting hook in a closed position; and, FIG. 7 is a bottom view of the in-tank toilet dispenser with the mounting hook in a closed position. The broken line showing is for illustrative purposes only and forms no part of the claimed design.

1 Claim, 3 Drawing Sheets

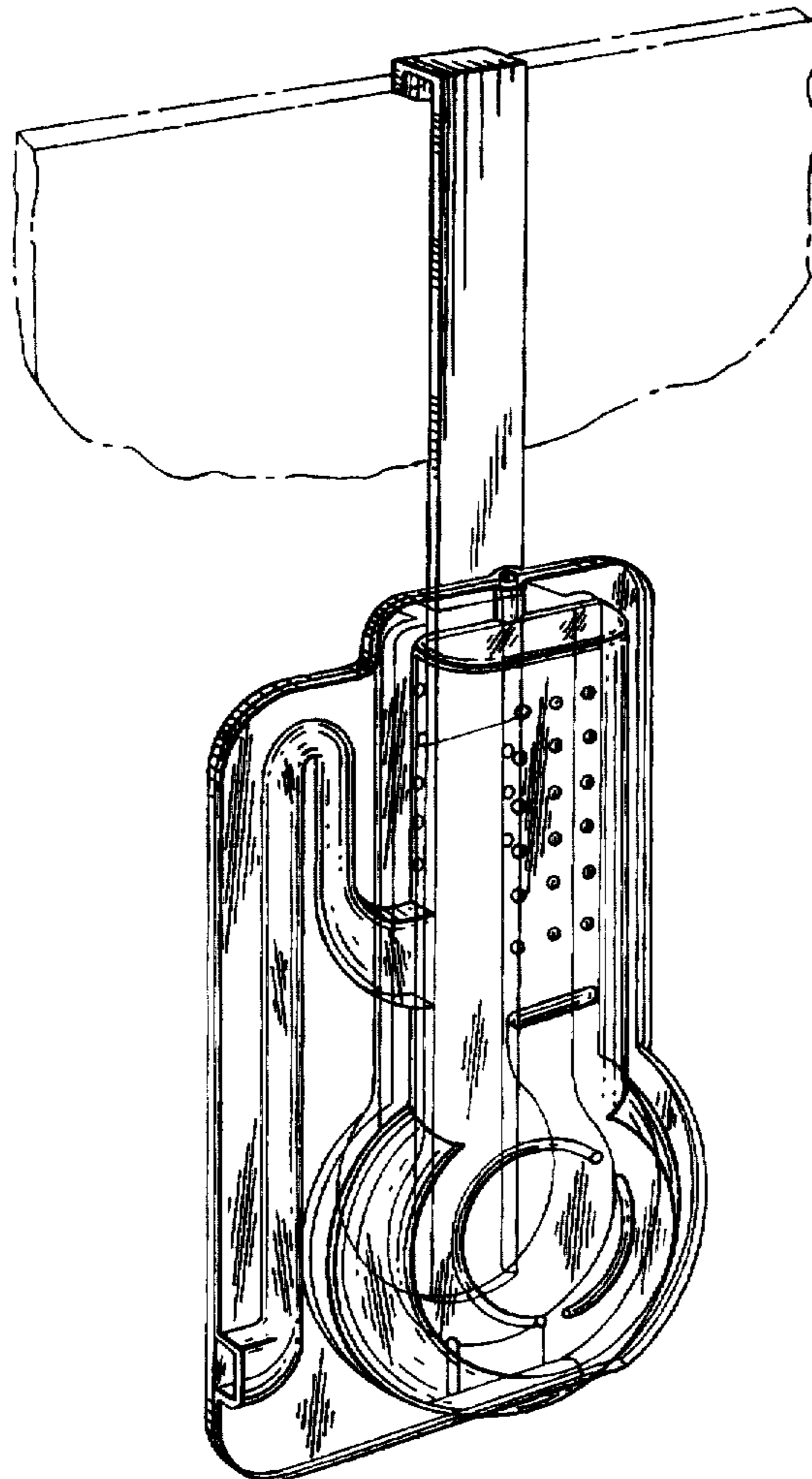

FIG. 1

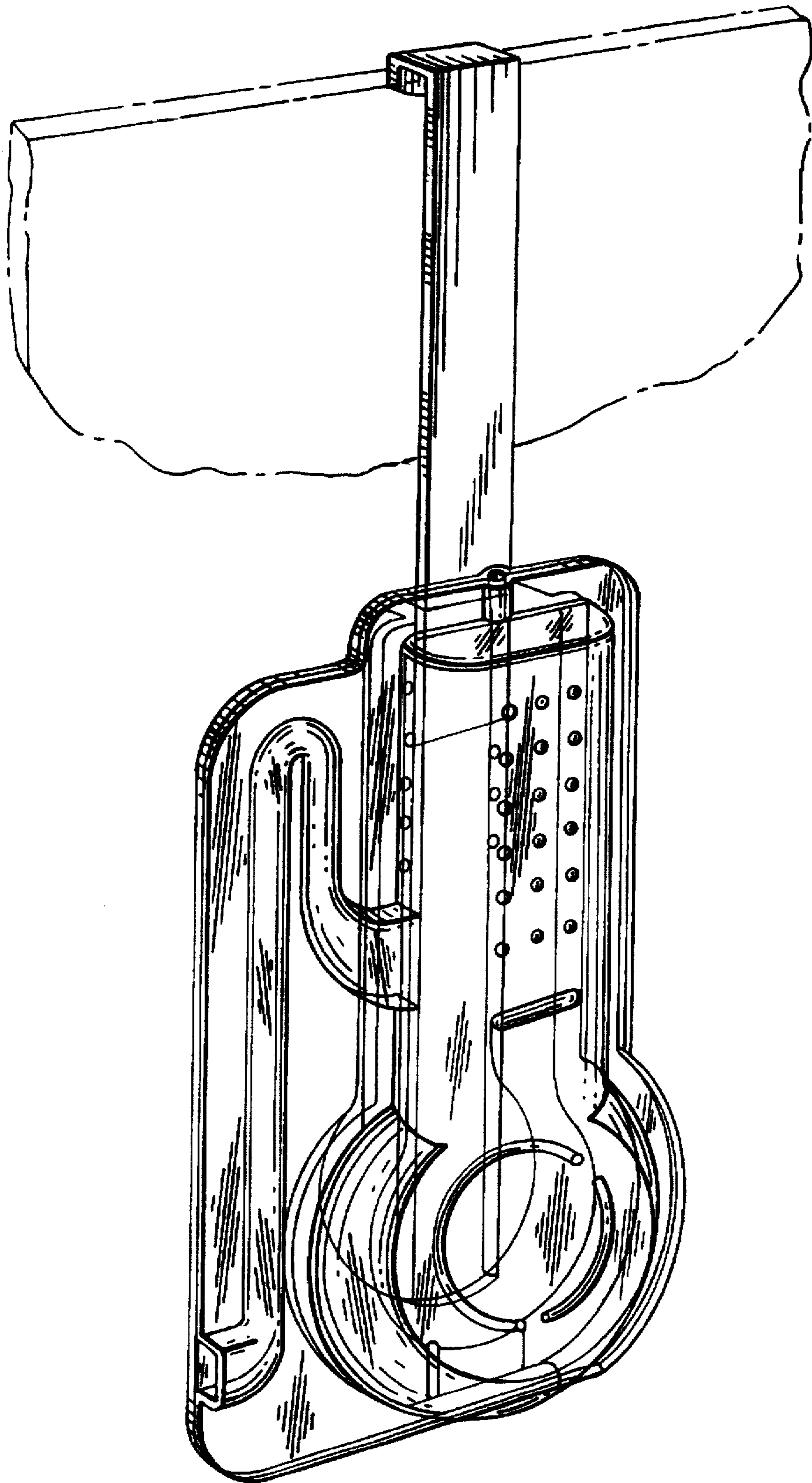

FIG. 2

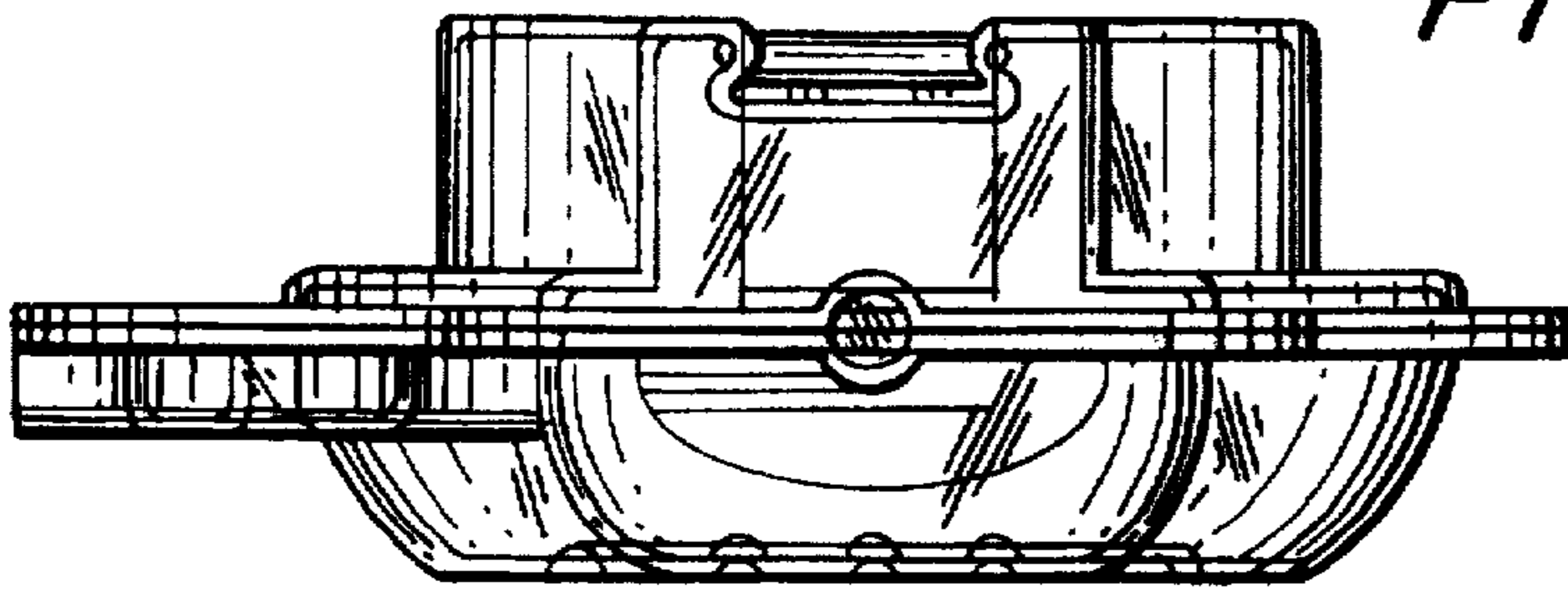

FIG. 3

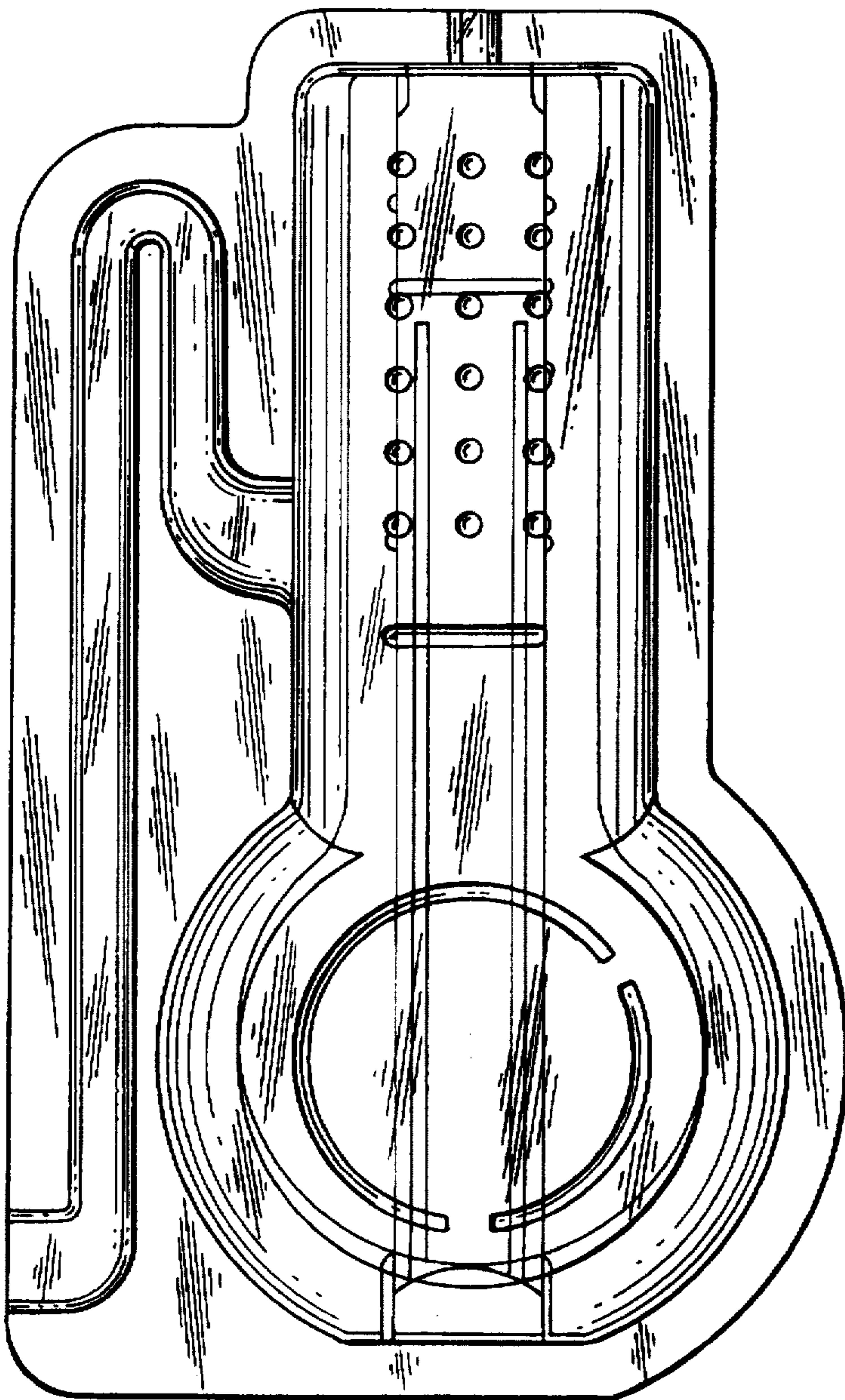

FIG. 4

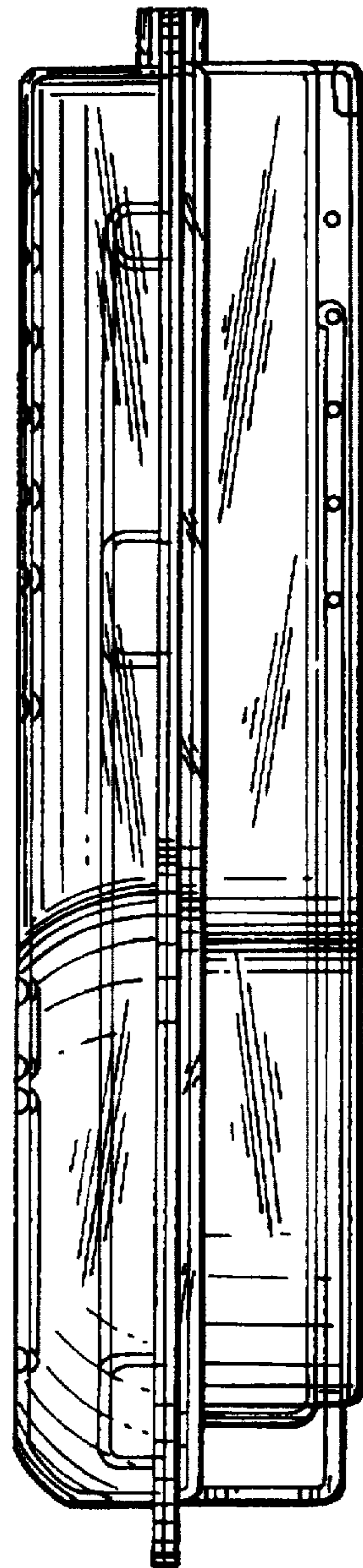

FIG. 5

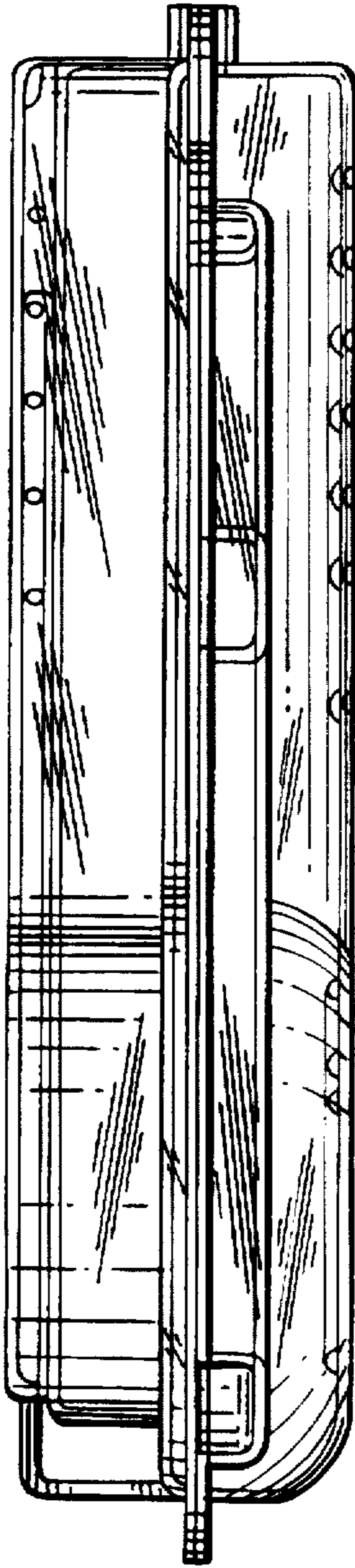

FIG. 6

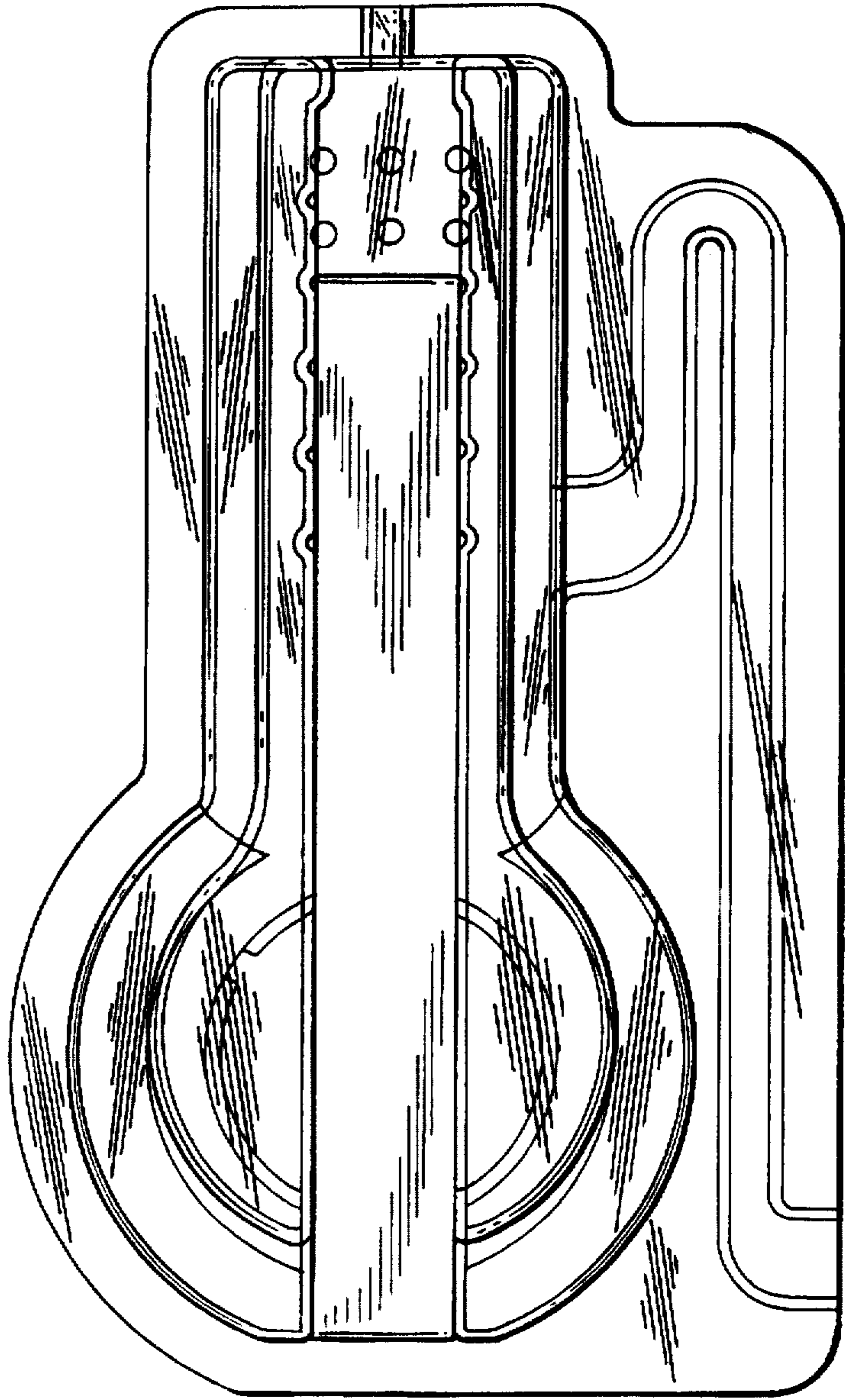

FIG. 7

