



US00D391980S

United States Patent [19]
Chang

[11] **Patent Number: Des. 391,980**
[45] **Date of Patent: **Mar. 10, 1998**

[54] **EYEGLOSS FRAME FRONT**

[76] **Inventor: T. S. Chang**, 1, Alley 99, Lane 274,
Chung Cheng S. Road, Yung Kang,
Tainan, Taiwan

[**] **Term: 14 Years**

[21] **Appl. No.: 73,560**

[22] **Filed: Jul. 9, 1997**

[51] **LOC (6) Cl. 16-06**

[52] **U.S. Cl. D16/307**

[58] **Field of Search** D16/300, 301,
D16/306-309, 311, 315-330, 341, 342;
D21/190, 148, 185, 240; 446/27; 351/41,
44, 51, 52, 158

[56] **References Cited**

U.S. PATENT DOCUMENTS

D. 172,778 8/1954 Bouyeure D16/307

D. 188,007 5/1960 Pacelli D16/307
D. 320,803 10/1991 Gau D16/307
D. 335,679 5/1993 Jones et al. D16/307

Primary Examiner—Raphael Barkai
Attorney, Agent, or Firm—Pro-Techtor International

[57] **CLAIM**

The ornamental design for an eyeglass frame front, as shown and described.

DESCRIPTION

FIG. 1 is a perspective view of an eyeglass frame front showing my new design;
FIG. 2 is a front elevational view of the design;
FIG. 3 is a rear elevational view of the design;
FIG. 4 is a right side elevational view of the design, the side opposite being a mirror image;
FIG. 5 is a top plan view of the design; and,
FIG. 6 is a bottom plan view of the design.

1 Claim, 3 Drawing Sheets

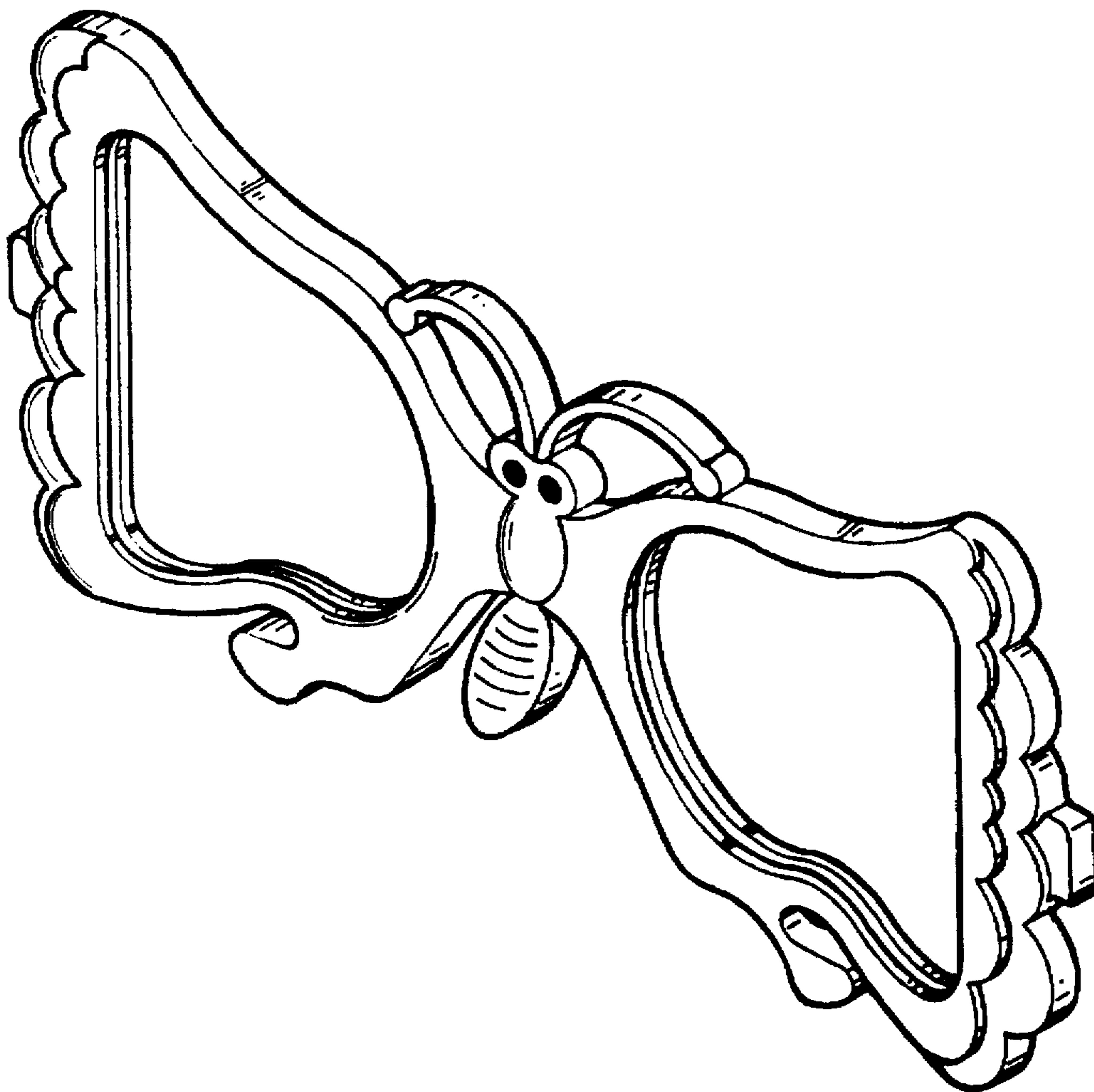

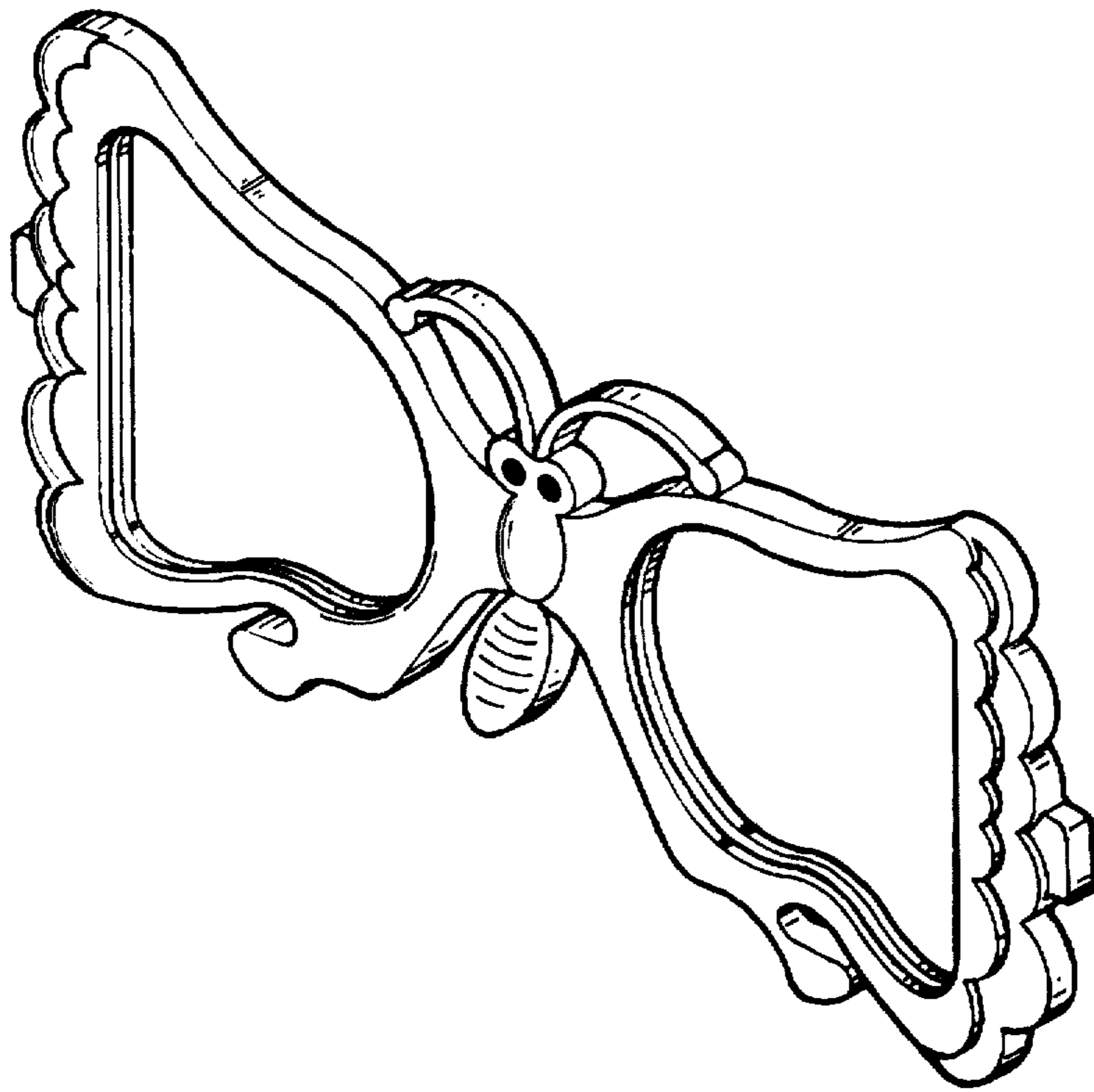

FIG. 1

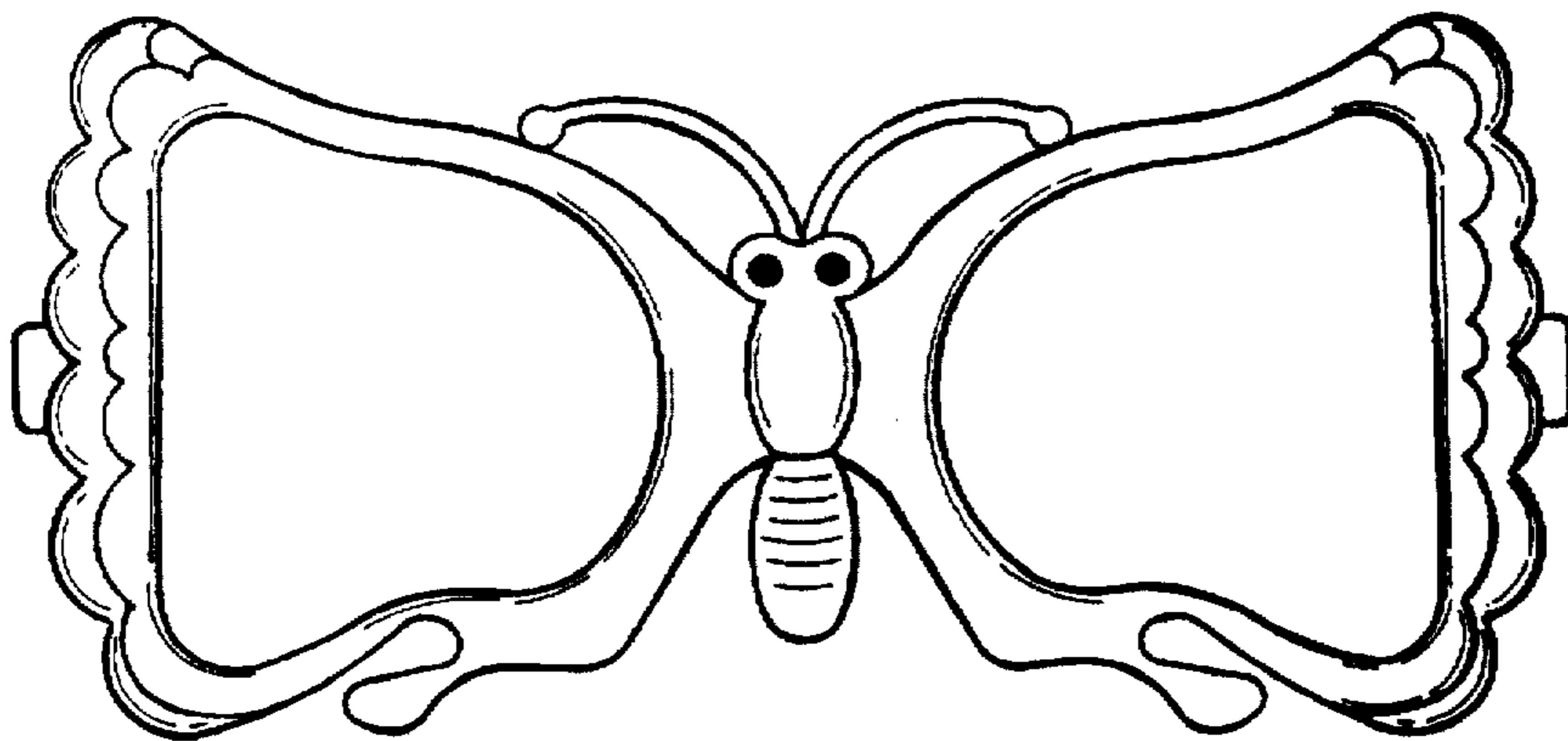

FIG. 2

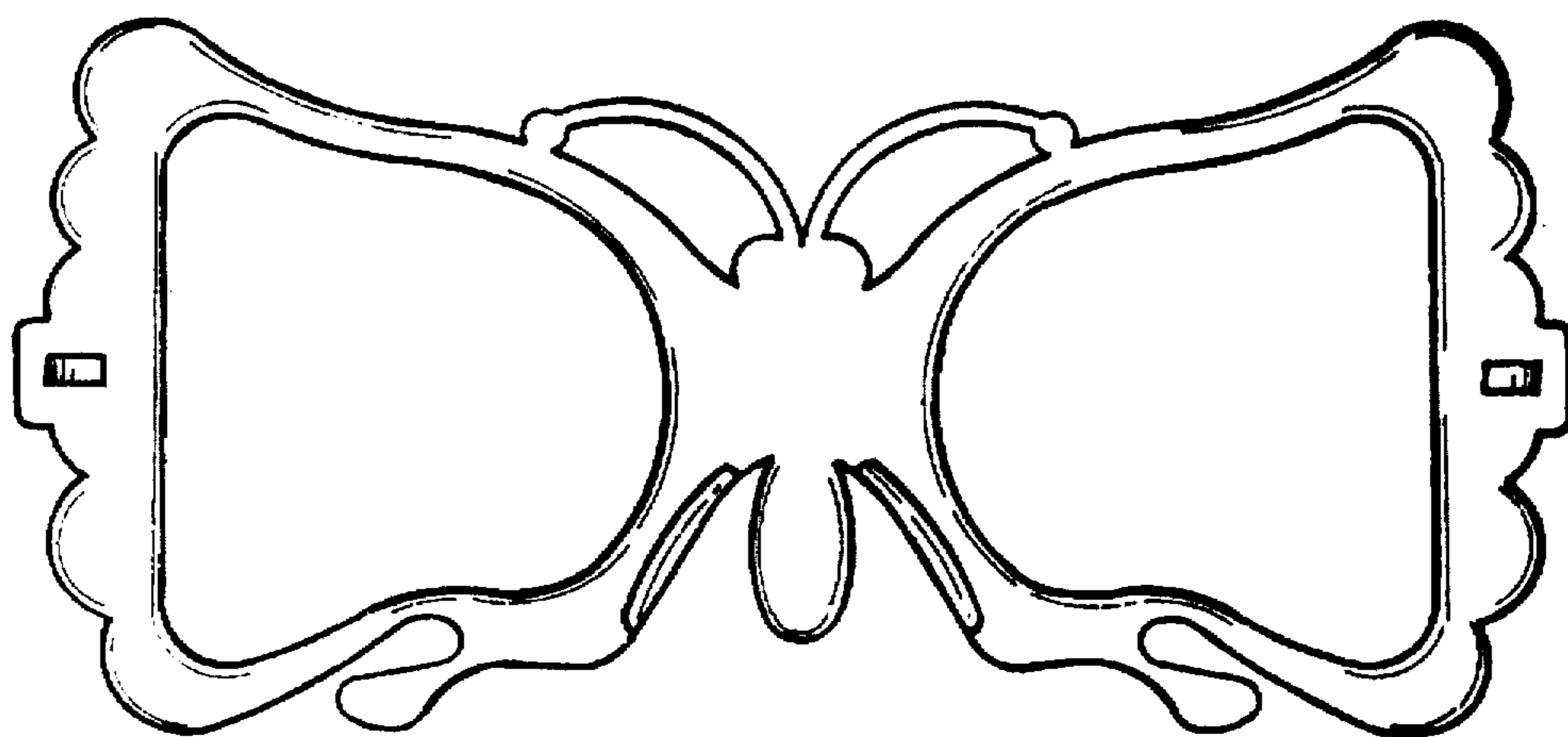

FIG. 3

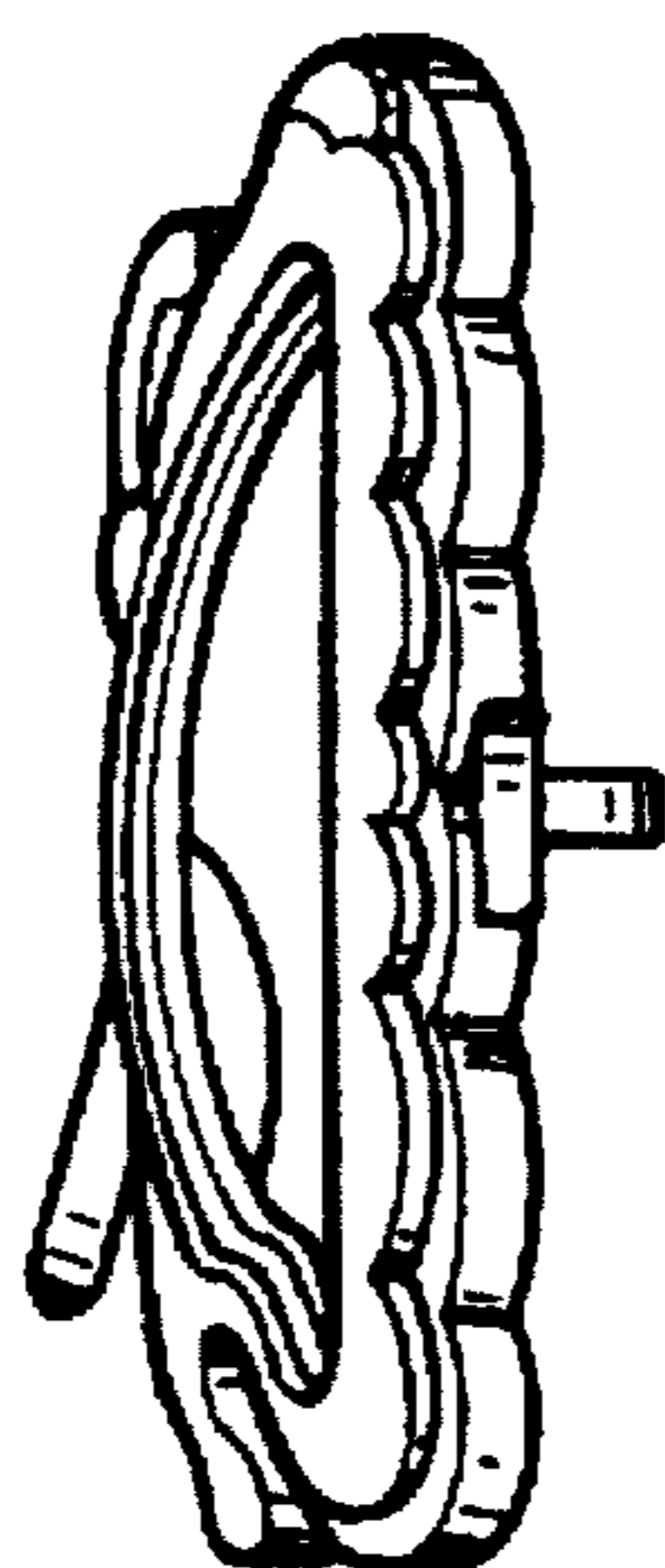

FIG. 4

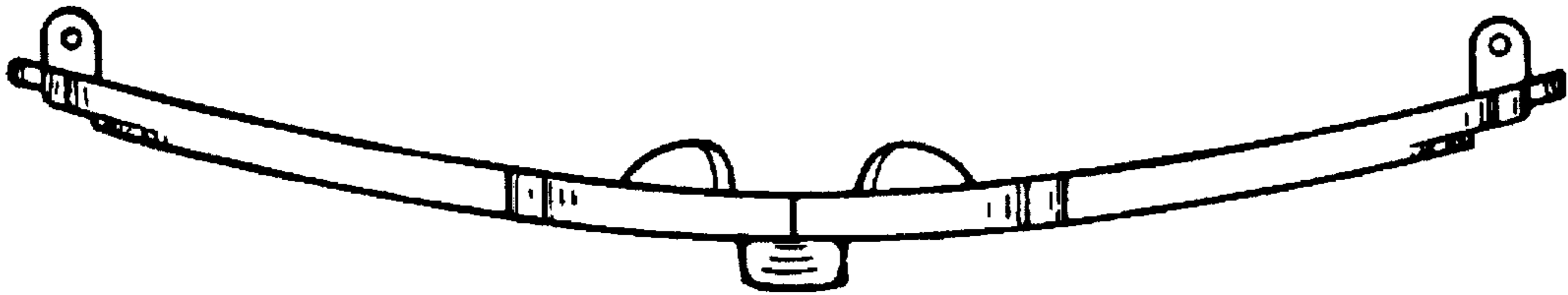

FIG. 5

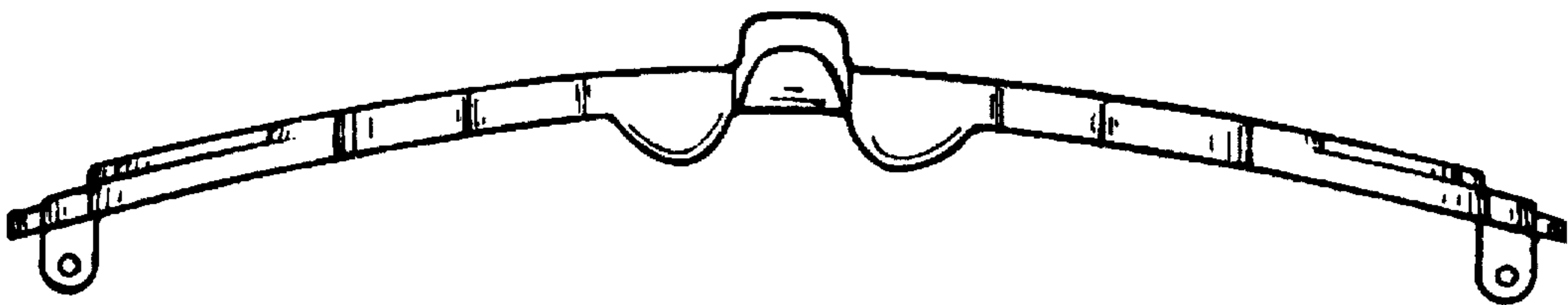

FIG. 6