



US00D391978S

**United States Patent** [19]  
**Brock**

[11] **Patent Number:** **Des. 391,978**

[45] **Date of Patent:** **\*\*Mar. 10, 1998**

[54] **SUPPORT STAND FOR CAMERA OR CAMCORDER**

[76] **Inventor:** **Dennis Brock**, 1430 Pelican Bay Trail,  
Winter Park, Fla. 32792

[\*\*] **Term:** **14 Years**

[21] **Appl. No.:** **66,088**

[22] **Filed:** **Feb. 3, 1997**

[51] **LOC (6) Cl.** ..... **16-05**

[52] **U.S. Cl.** ..... **D16/242**

[58] **Field of Search** ..... **D16/237, 242;**  
**D6/429, 466, 449; 248/167, 176, 436; 396/419,**  
**428; 348/373-376**

[56] **References Cited**

**U.S. PATENT DOCUMENTS**

D. 313,030	12/1990	Morton	.....	D16/242
D. 349,912	8/1994	Brewer	.....	D16/242
D. 365,588	12/1995	Fernandez	.....	D16/242
5,121,147	6/1992	Wada	.....	348/375

*Primary Examiner*—Philip S. Hyder  
*Assistant Examiner*—Adir Aronovich  
*Attorney, Agent, or Firm*—Caesar, Rivise, Bernstein, Cohen  
& Pokotilow, Ltd.

[57] **CLAIM**

The ornamental design for a support stand for camera or camcorder, as shown and described.

**DESCRIPTION**

FIG. 1 is an isometric view of a support stand for camera or camcorder of this invention, shown in a position for use in supporting a camera or camcorder;

FIG. 2 is a front elevational view of a support stand for camera or camcorder shown in FIG. 1;

FIG. 3 is a rear elevational view of a support stand for camera or camcorder shown in FIG. 1;

FIG. 4 is a side elevational view of a support stand for camera or camcorder shown in FIG. 1, and viewed from the left side of the stand;

FIG. 5 is a side elevational view of a support stand for camera or camcorder from the side opposite that depicted in FIG. 4;

FIG. 6 is a top plan view thereof;

FIG. 7 is a bottom plan view thereof;

FIG. 8 is an isometric view showing a support stand for camera or camcorder of this invention in a folded condition for storage; and,

FIG. 9 is an isometric view showing a support stand for camera or camcorder of this invention in a position with the side flaps rotated to a completely open position.

**1 Claim, 8 Drawing Sheets**

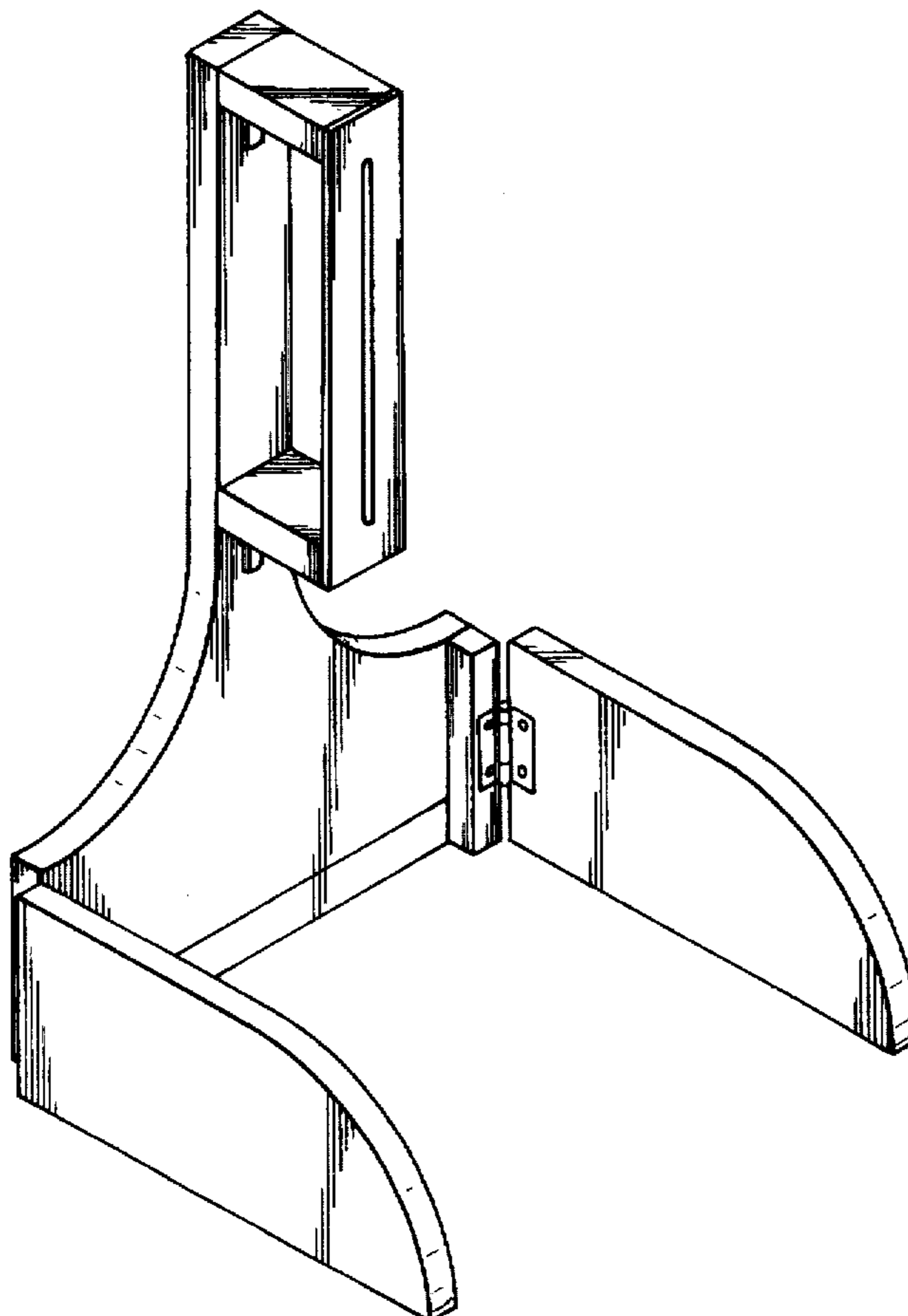

*FIG. 1*

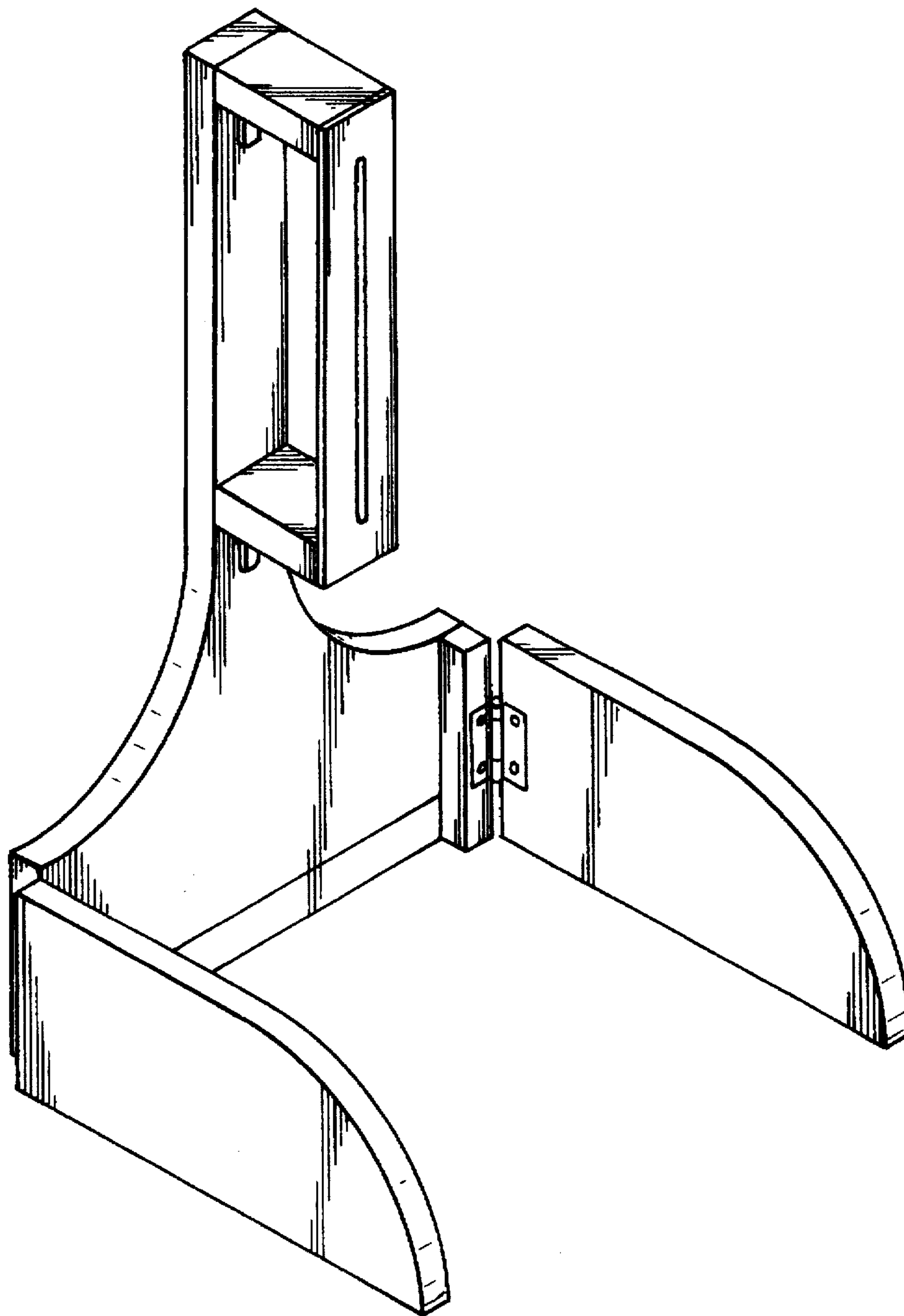

*FIG. 2*

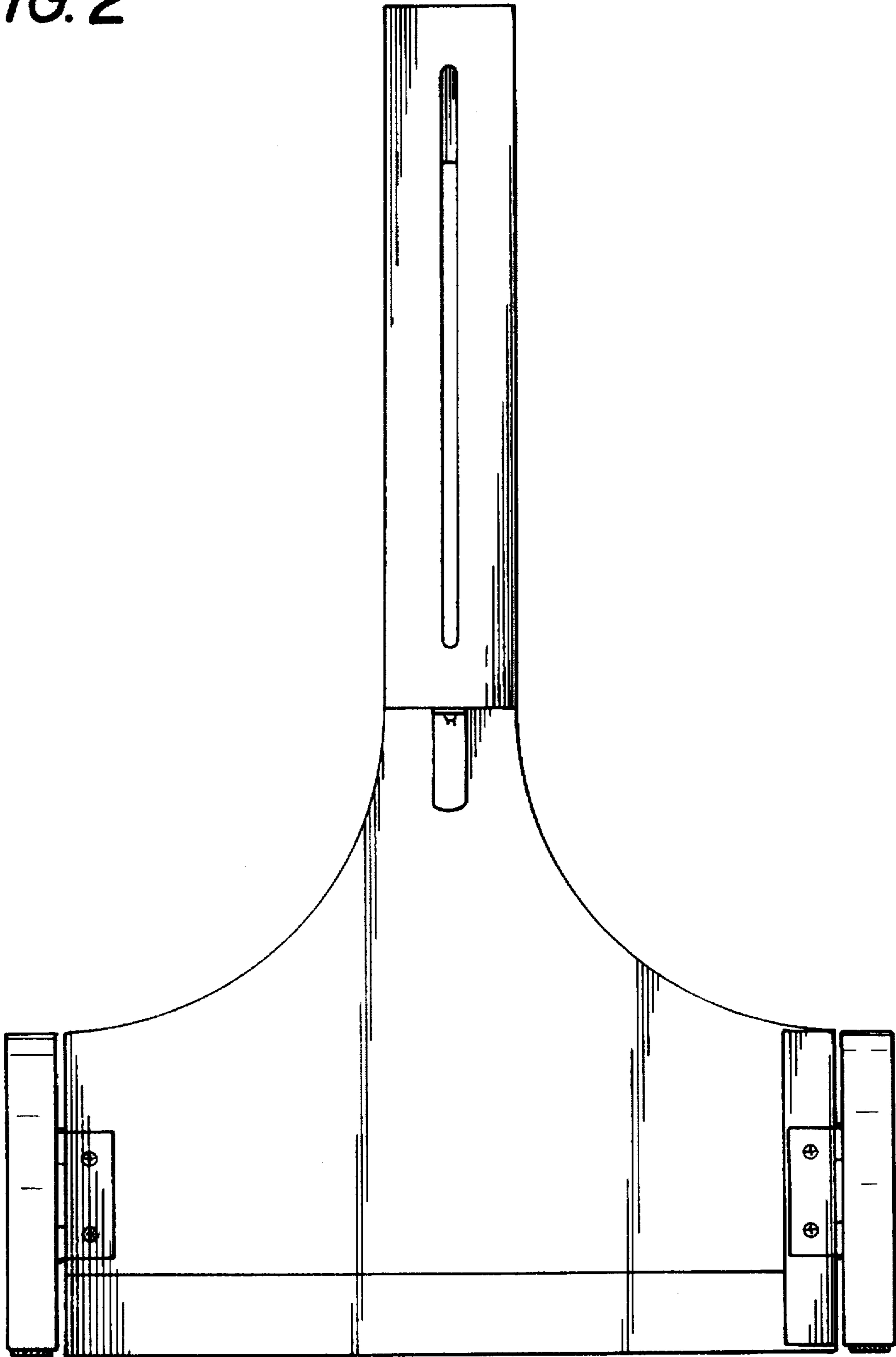

*FIG. 3*

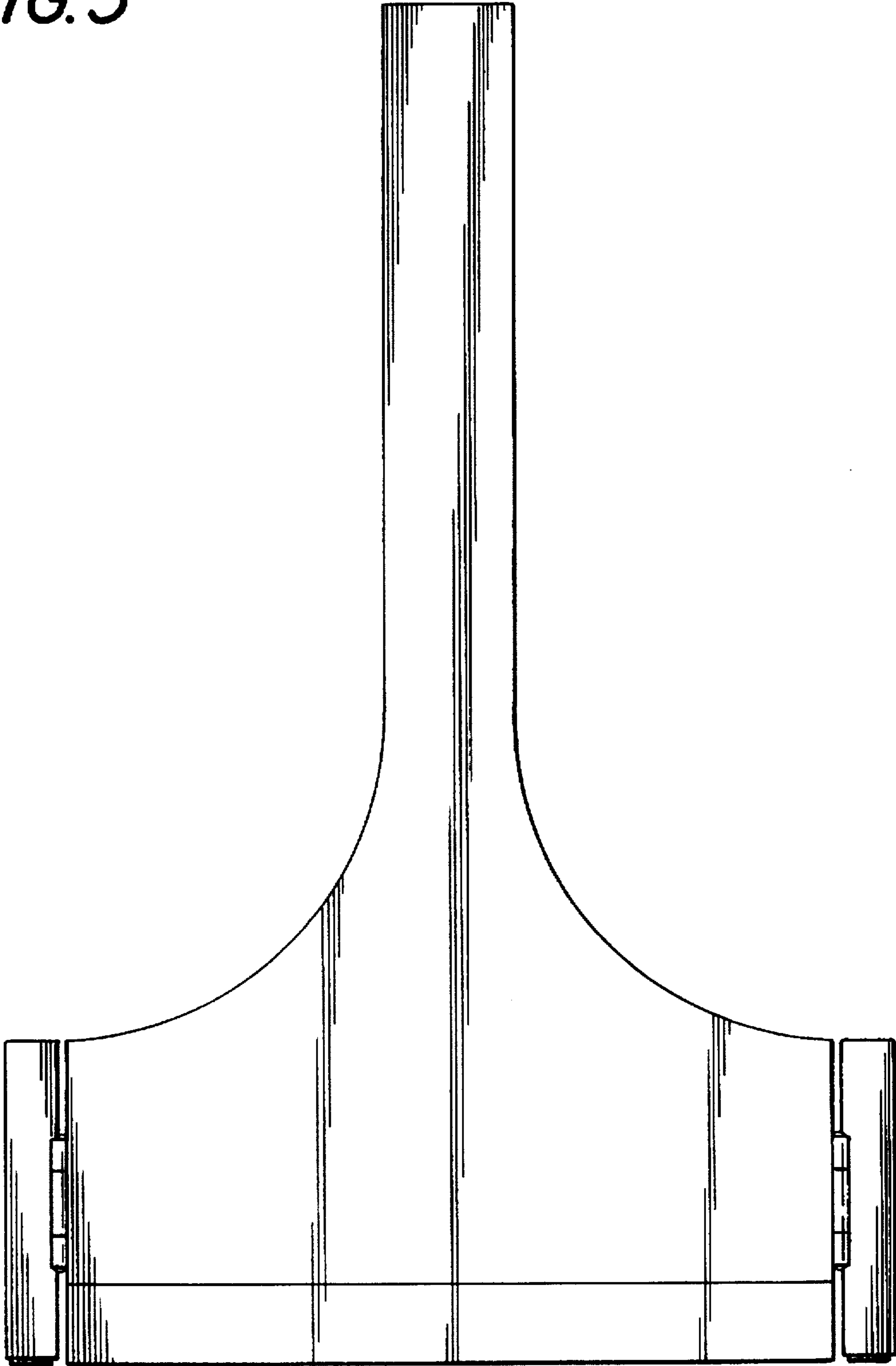

**FIG. 4**

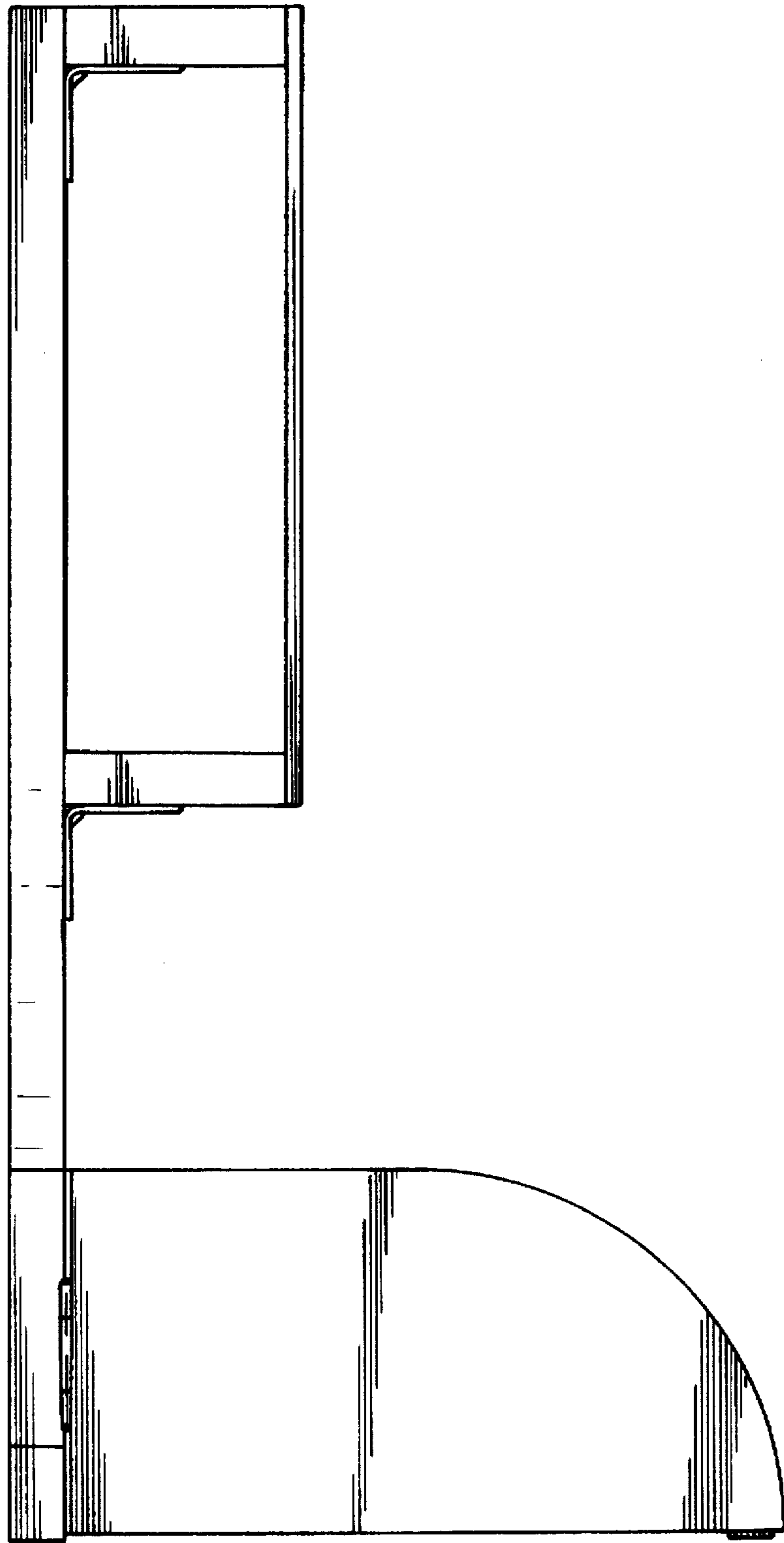

*FIG. 5*

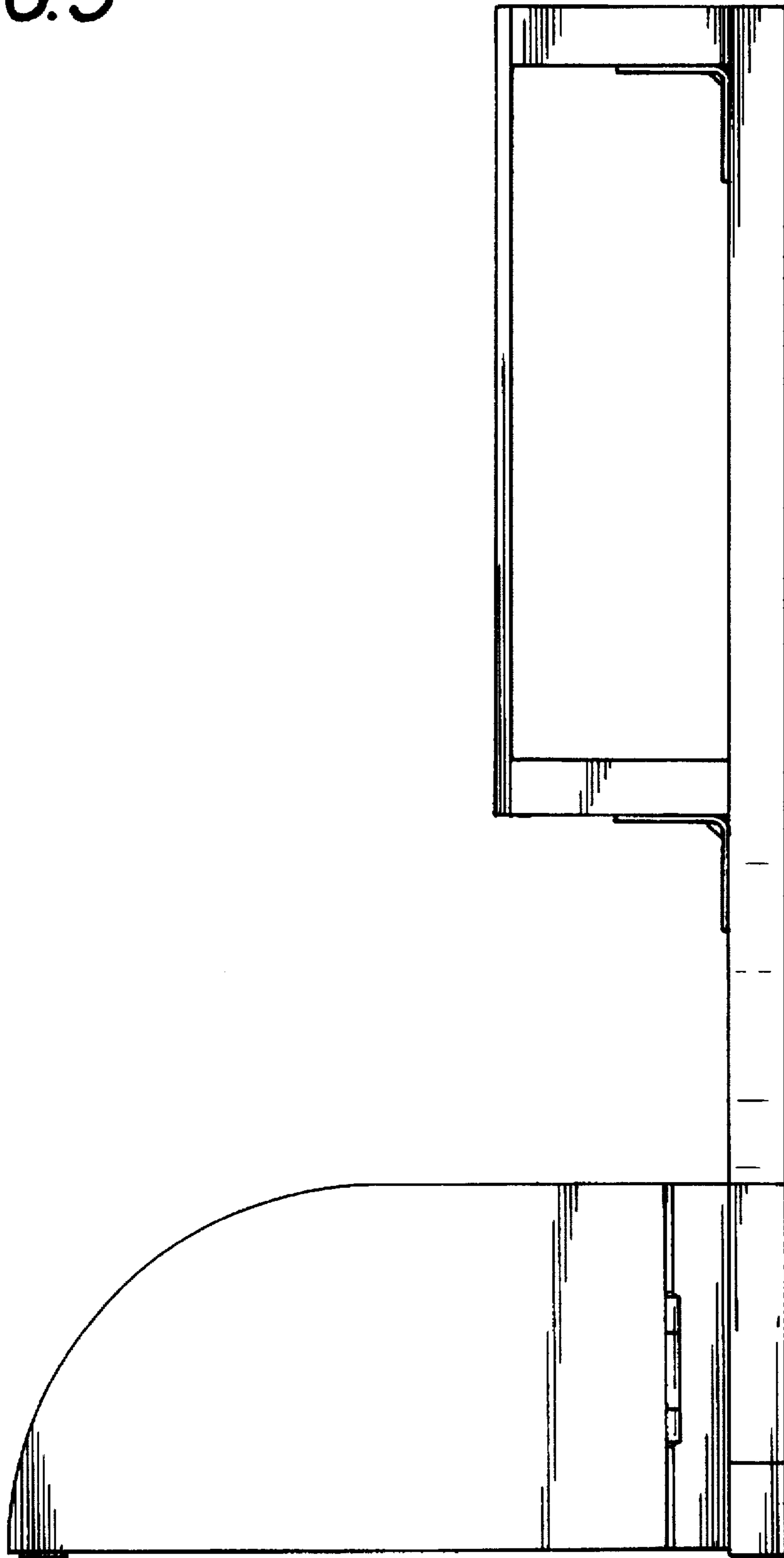

**FIG. 6**

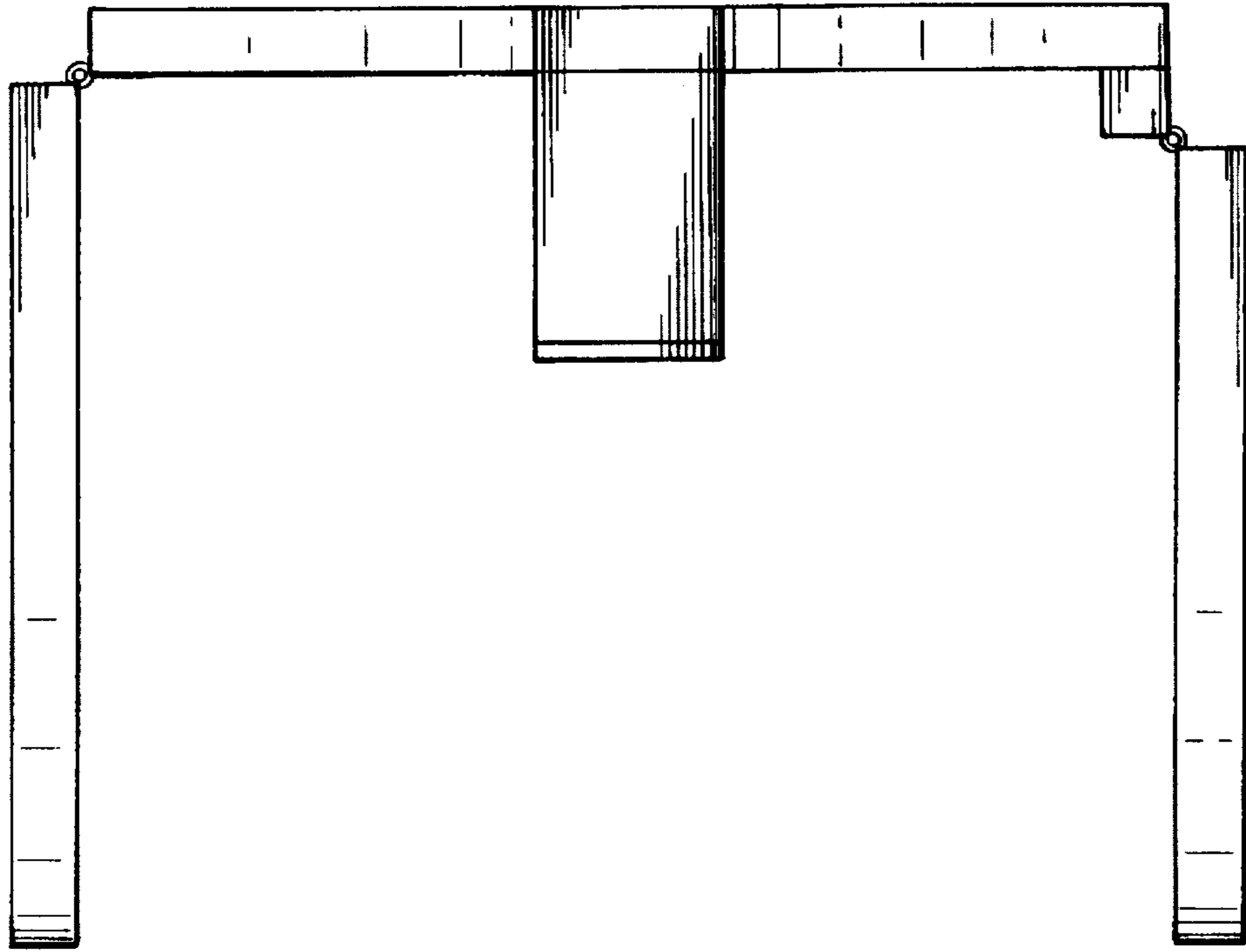

**FIG. 7**

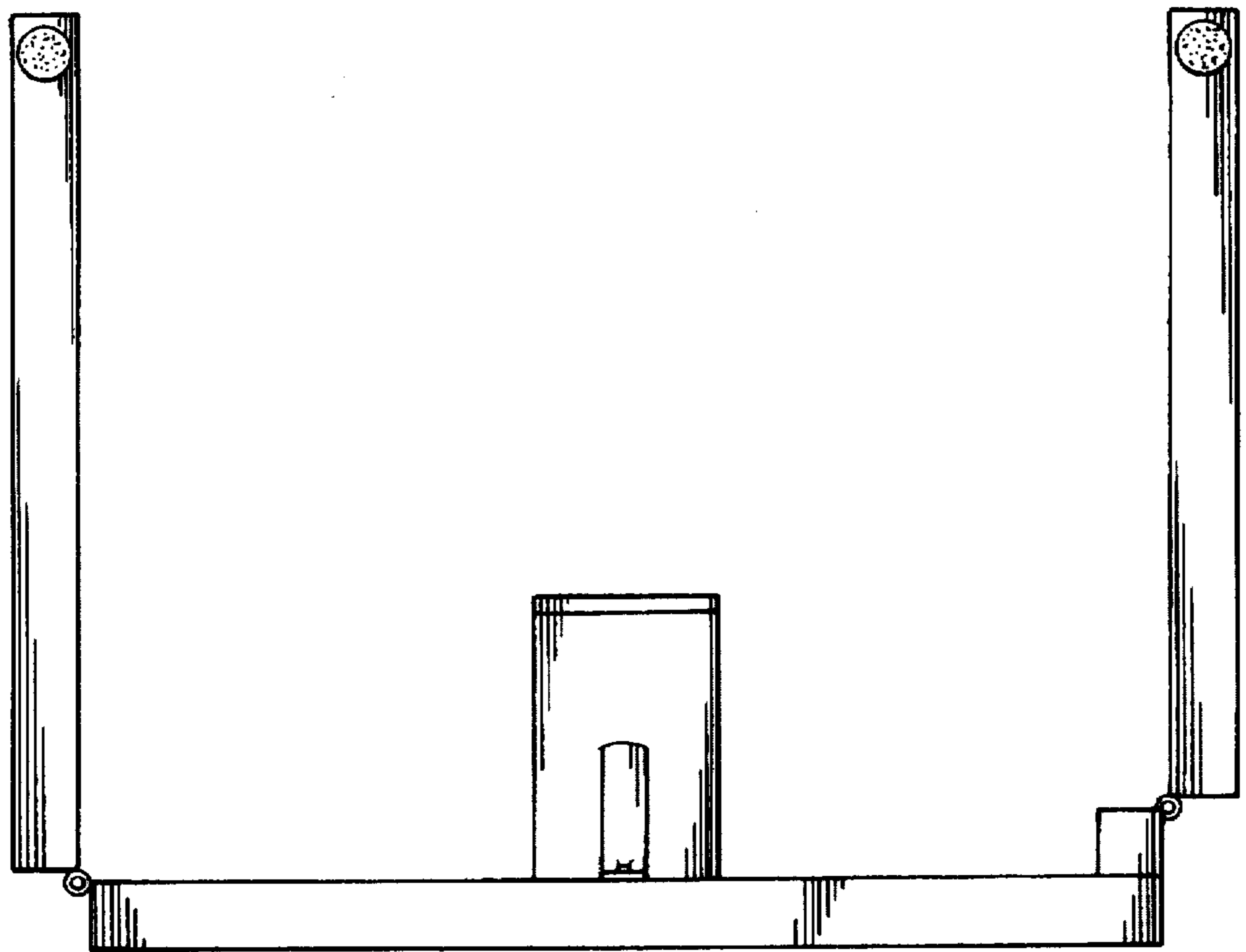

**FIG. 8**

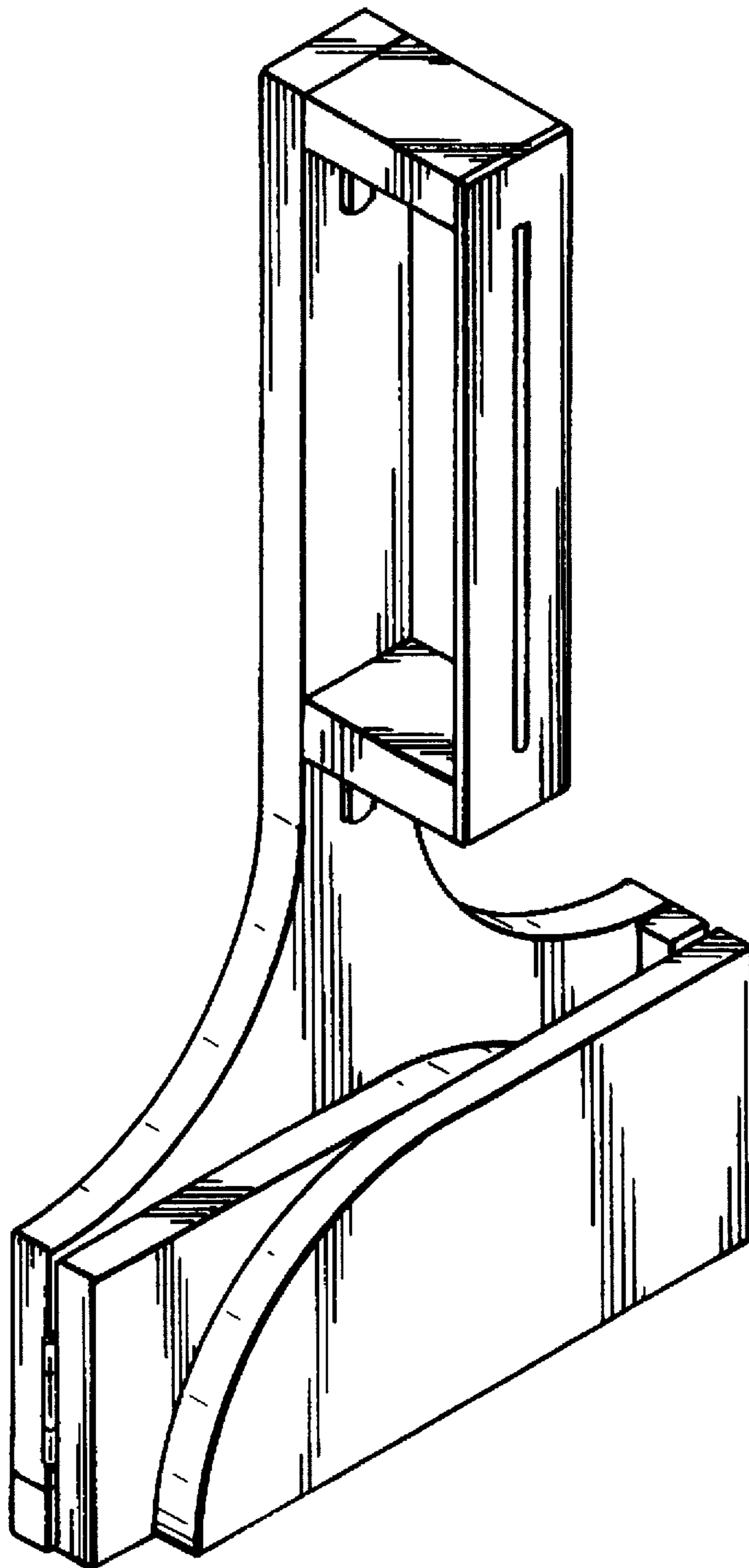



*FIG. 9*

