

US00D391968S

# United States Patent [19]

Shiozaki

[11] Patent Number: **Des. 391,968**

[45] Date of Patent: **\*\*Mar. 10, 1998**

[54] **CELLULAR BASE STATION**

[75] Inventor: **Steve J. Shiozaki, Belmont, Calif.**

[73] Assignee: **InterWAVE Communications International Ltd., Hamilton, Bermuda**

[\*\*] Term: **14 Years**

[21] Appl. No.: **68,148**

[22] Filed: **Mar. 17, 1997**

[51] LOC (6) Cl. .... **14-03**

[52] U.S. Cl. .... **D14/240**

[58] **Field of Search** ..... D14/140, 142, D14/149, 240, 256, 100, 107, 114, 155, 159, 137, 242, 188, 198, 257; D13/147, 152, 184, 164, 177; 379/419, 420, 428, 440, 441, 442, 399, 418; 174/52.1, 59, 52.3, 53; 385/134, 135, 412, 417, 709; 455/347, 90, 561, 436, 550; 375/211, 222

[56] **References Cited**

**U.S. PATENT DOCUMENTS**

D. 271,016	10/1983	Meline	.....	D14/140
D. 307,752	5/1990	Yoshida et al.	.....	D14/240
D. 314,770	2/1991	Desbarats	.....	D14/240
D. 325,902	5/1992	Hudson et al.	.....	D13/184
D. 326,098	5/1992	Alden et al.	.....	D14/240

D. 337,308	7/1993	Farinelli et al.	.....	D13/152
D. 341,587	11/1993	Larson et al.	.....	D14/137
D. 360,628	7/1995	Nogas	.....	D14/140 X
D. 369,170	4/1996	Beaumont et al.	.....	D14/240
D. 372,247	7/1996	Beaumont	.....	D14/240
D. 376,138	12/1996	Moon	.....	D14/107
D. 381,337	7/1997	Fechner et al.	.....	D14/240
5,315,489	5/1994	Mccall et al.	.....	361/823 X

*Primary Examiner*—Jeffrey Asch  
*Attorney, Agent, or Firm*—Flehr Hohbach Test Albritton & Herbert LLP

[57] **CLAIM**

The ornamental design for a cellular base station, as shown and described.

**DESCRIPTION**

FIG. 1 is a perspective view of a cellular base station showing my new design;  
FIG. 2 is a front view thereof;  
FIG. 3 is a left side view thereof, the opposite side being a mirror image thereof;  
FIG. 4 is a top view thereof;  
FIG. 5 is a bottom view thereof; and,  
FIG. 6 is a rear view thereof.  
The broken line showings throughout the view are for illustrative purposes only and form no part of the claimed design.

**1 Claim, 5 Drawing Sheets**

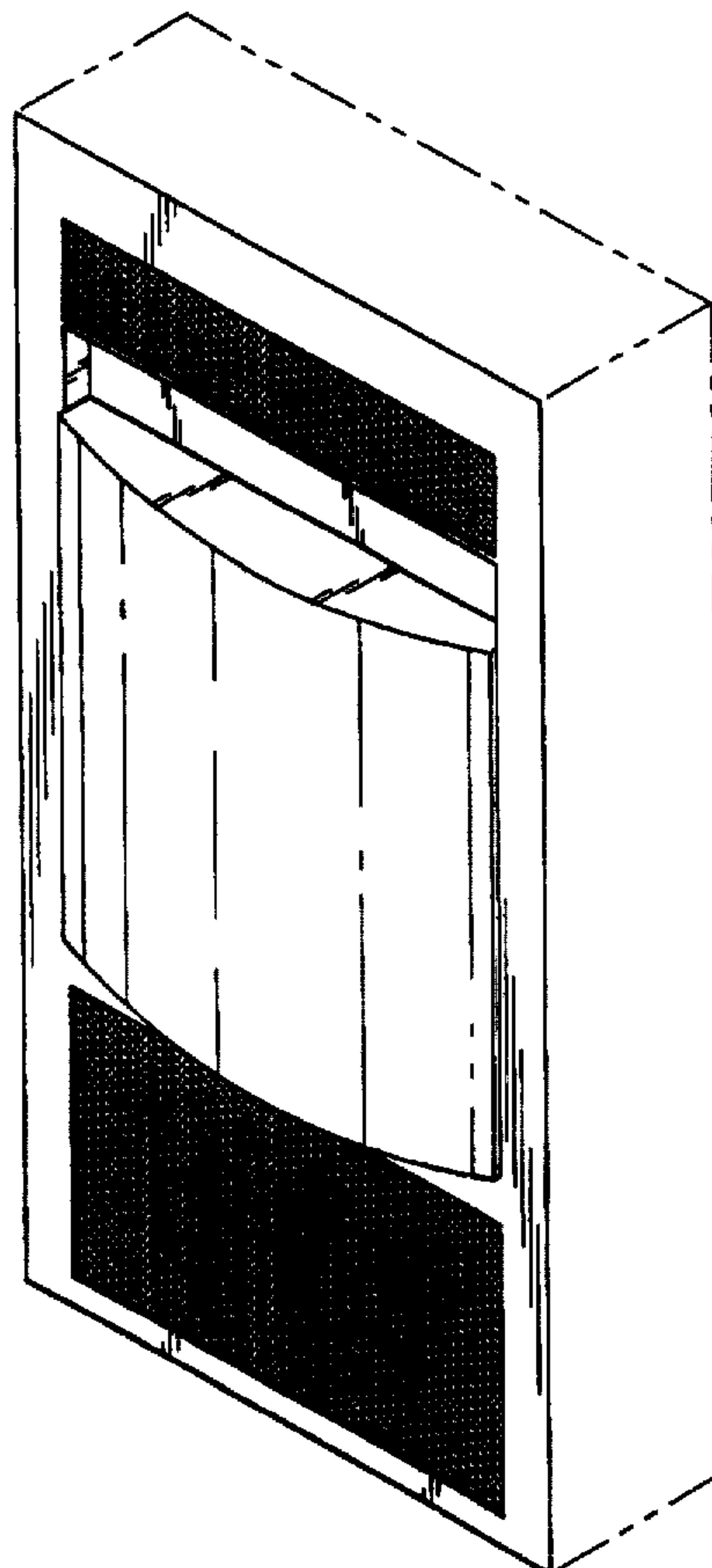

**FIG. 1**

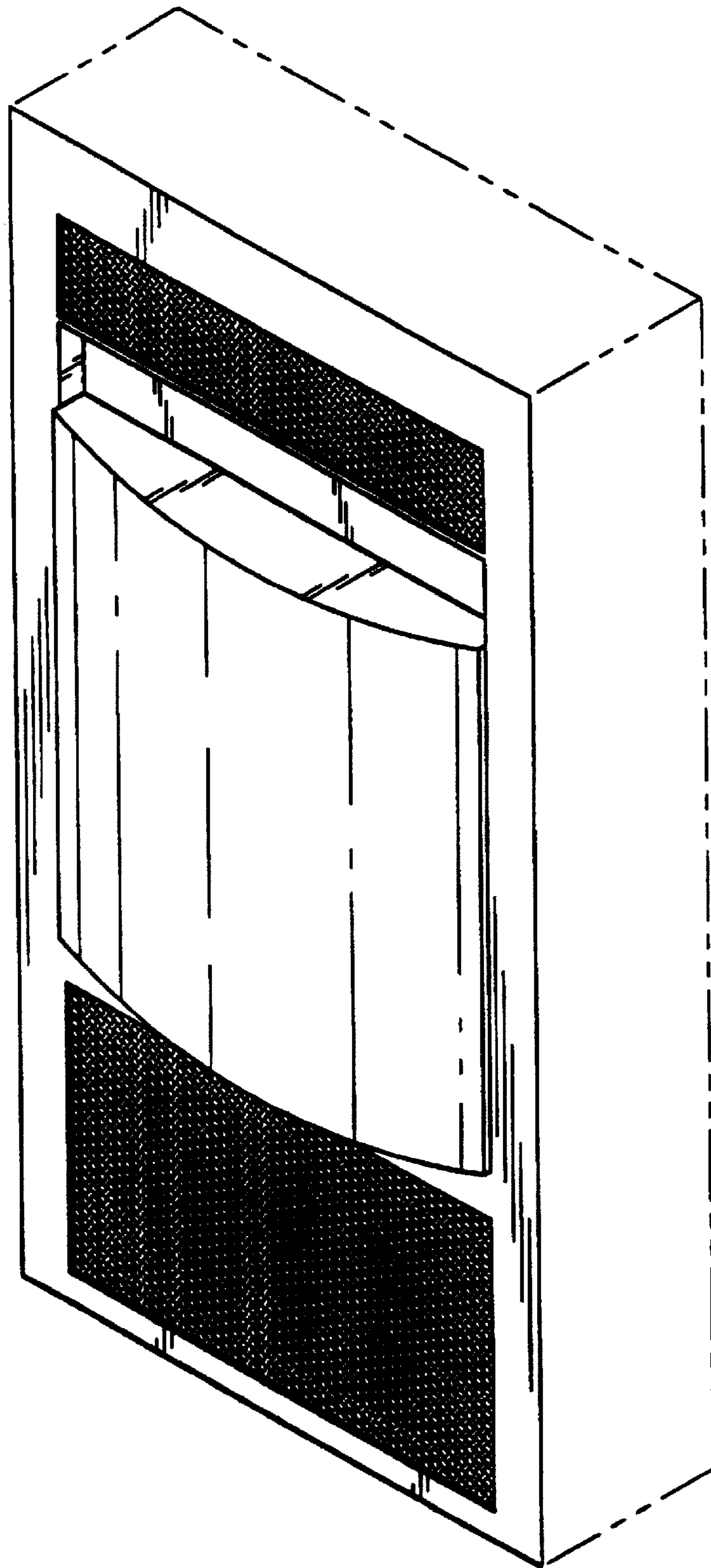

**FIG. 2**

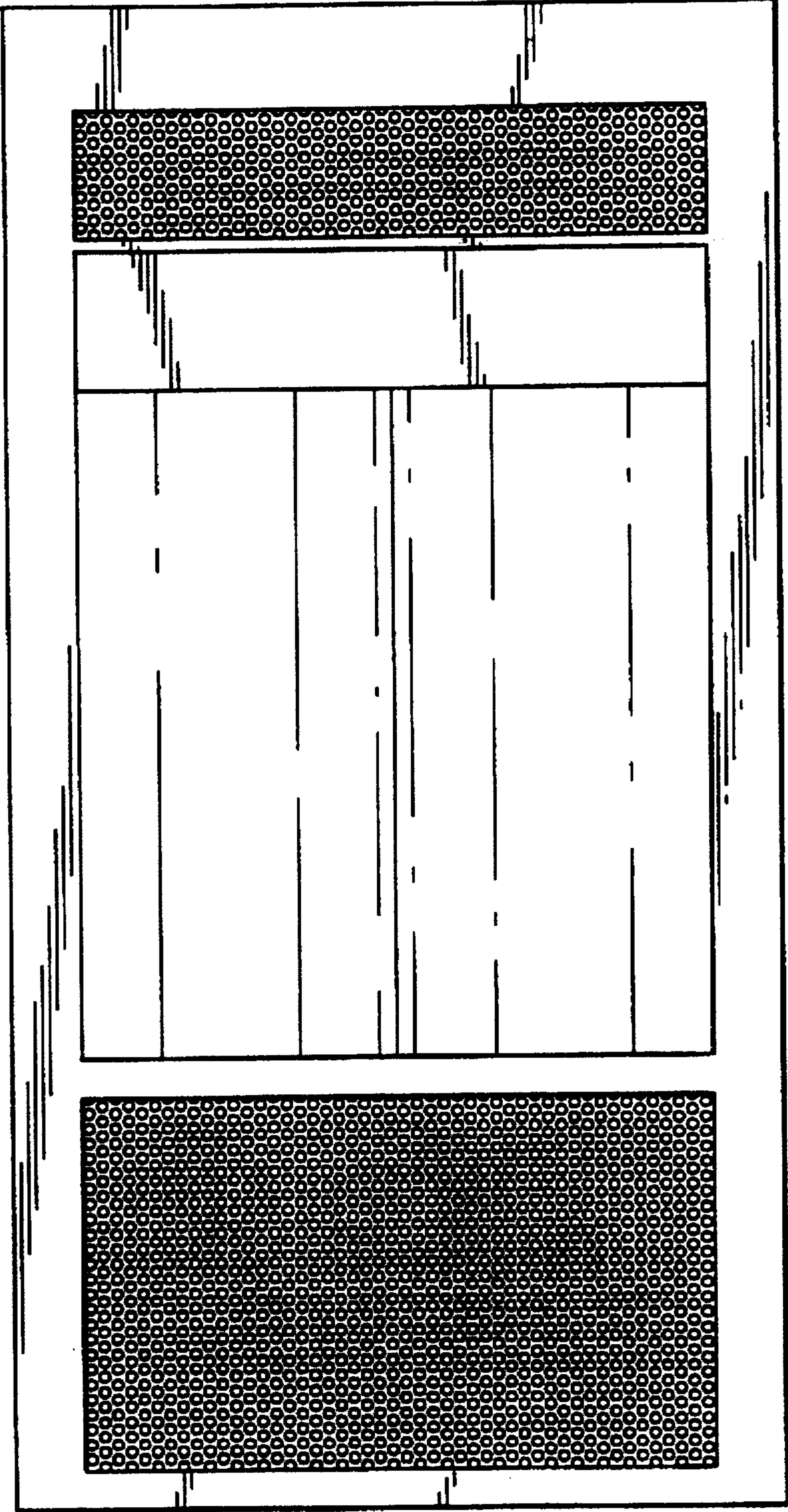

**FIG. 3**

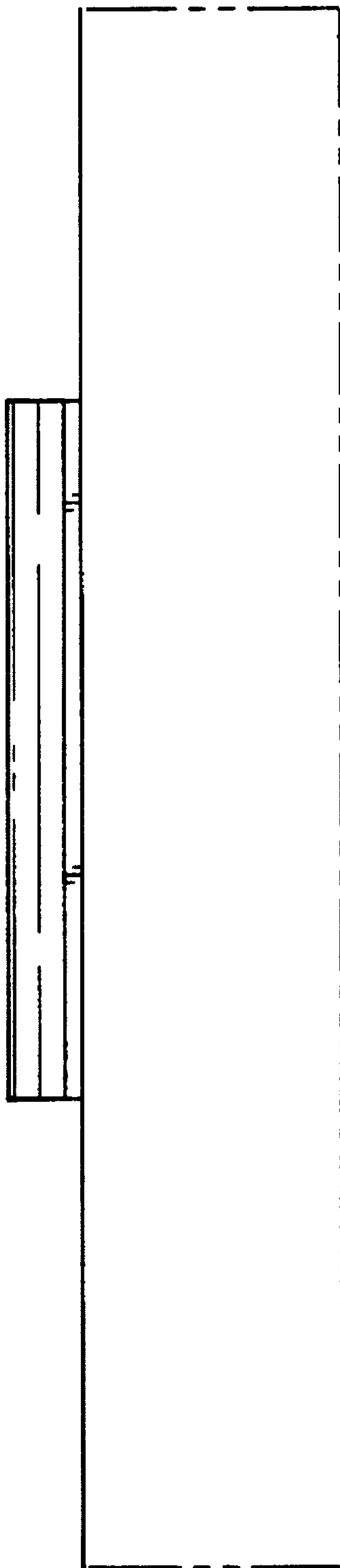

**FIG. 4**

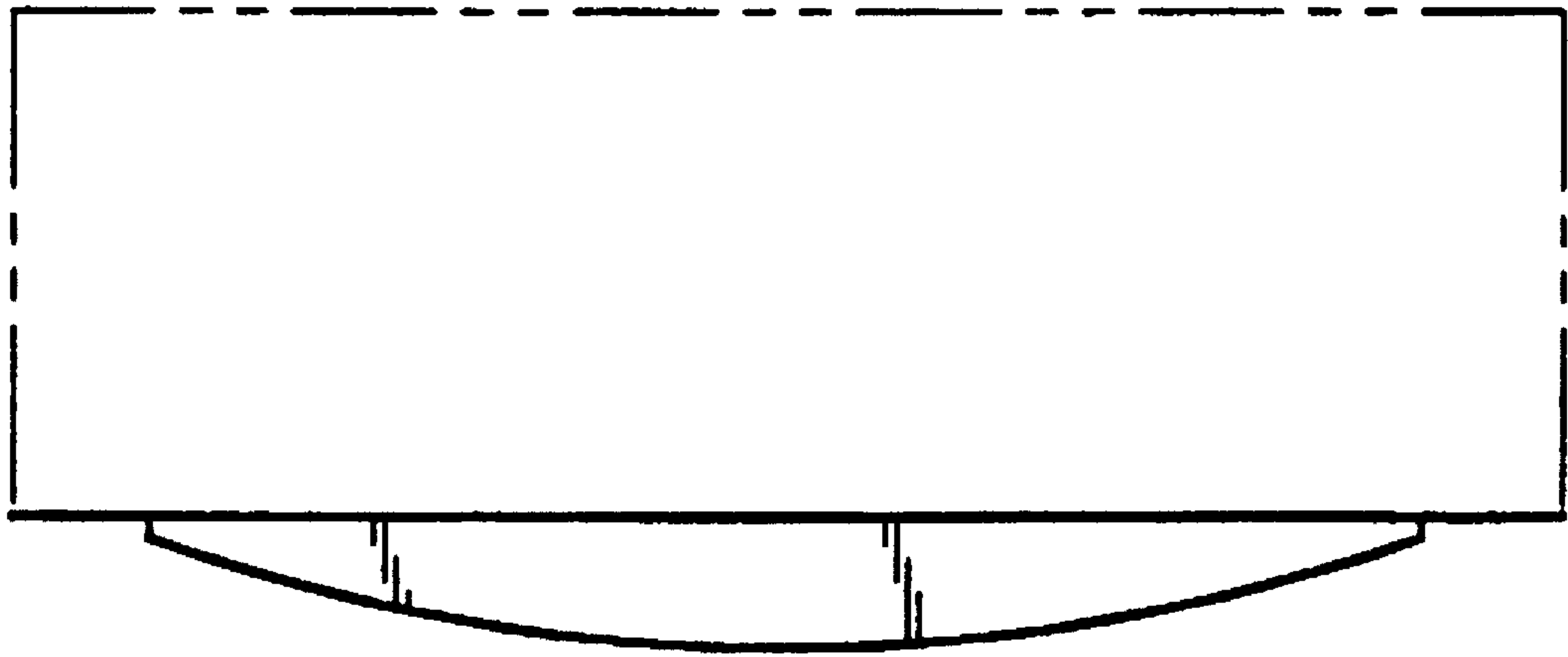

**FIG. 5**

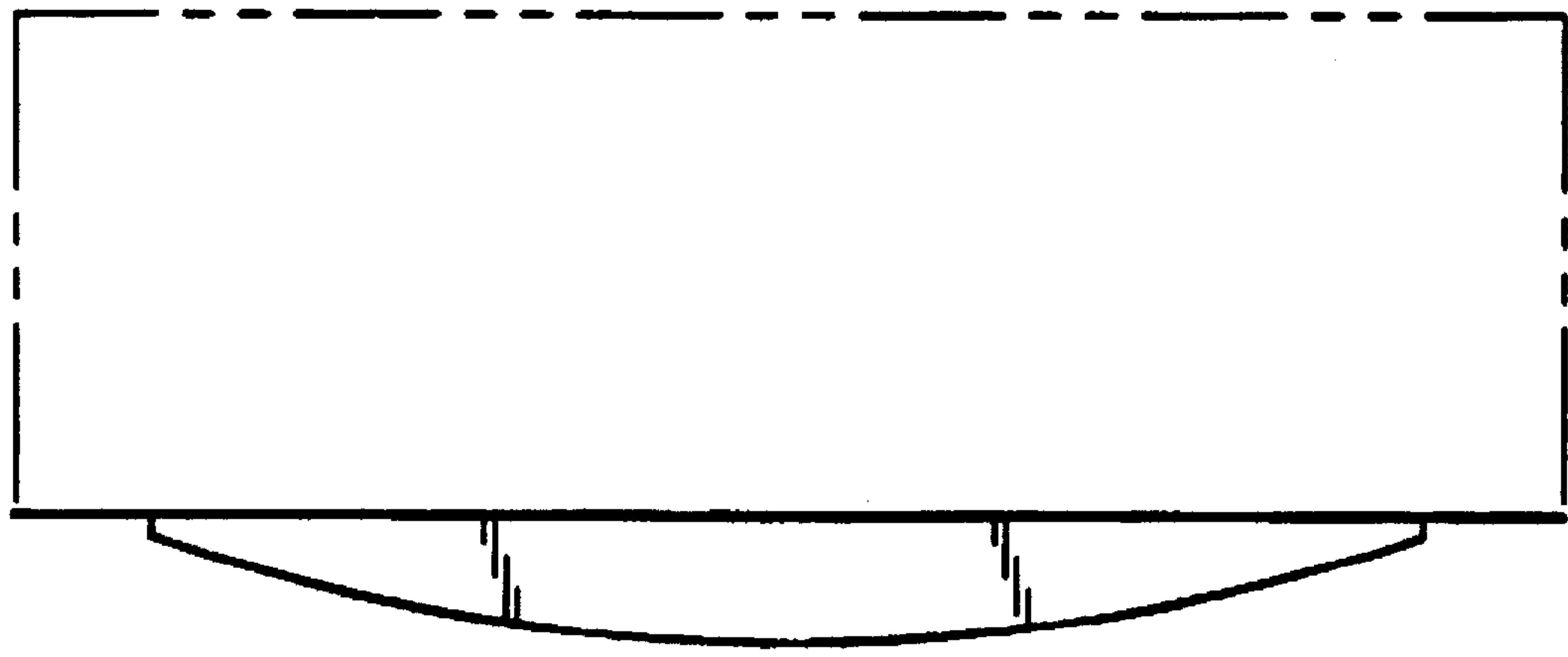



**FIG. 6**

