



US00D391910S

United States Patent [19]

Eskandry

[11] Patent Number: Des. 391,910

[45] Date of Patent: **Mar. 10, 1998

[54] FOLDED SHADE WITH WRAPPER

[76] Inventor: Ezra David Eskandry, 1925 Brickell Ave., Apt. D901, Miami, Fla. 33129

[**] Term: 14 Years

[21] Appl. No.: 69,744

[22] Filed: Apr. 17, 1997

Related U.S. Application Data

[62] Division of Ser. No. 33,944, Jan. 24, 1995, Pat. No. Des. 384,318.

[51] LOC (6) Cl. 12-16

[52] U.S. Cl. D12/191

[58] Field of Search D12/182, 191; 296/97.1, 97.6, 97.7, 97.8, 95.1; 160/370.21, DIG. 3, 84.1, 107

[56] References Cited

U.S. PATENT DOCUMENTS

D. 236,868	9/1975	Levy	D6/139
D. 236,869	9/1975	Levy	D6/139
D. 236,870	9/1975	Levy	D6/139
D. 237,663	11/1975	Levy	D6/139
D. 293,059	12/1987	Wells	D6/575
D. 294,819	3/1988	Kuri	D12/191
D. 297,228	8/1988	Harpaz	D12/191
D. 306,850	3/1990	Beedy	D12/191
D. 314,934	2/1991	Howes	D12/191 X
D. 369,998	5/1996	Eskandry	D12/191
1,220,888	3/1917	Porter	.	
2,525,683	10/1950	Keely	160/84
3,003,812	10/1961	Haugland	296/97
3,677,322	7/1972	Brorson	160/135
3,709,237	1/1973	Smith	135/5 R

4,005,899	2/1977	Rigney	296/97 E
4,202,396	5/1980	Levy	160/107
4,550,038	10/1985	Becker	428/12
4,652,039	3/1987	Richards	296/97 R
4,671,334	6/1987	Yadegar	160/84 R
4,727,920	3/1988	Siegler	160/84 R
4,751,115	6/1988	Smith	428/12
4,777,994	10/1988	Nederveld	160/84.1
4,805,955	2/1989	Levy	160/84.1
4,848,825	7/1989	Niernberger	160/370.21
4,877,074	10/1989	Castellano	160/84.1
4,923,238	5/1990	Morgulis	296/97.6
4,947,920	8/1990	Moll	160/84.1
4,958,880	9/1990	Champagne	396/97.8
4,974,655	12/1990	Teachout	160/84.1
5,004,285	4/1991	Bennett	296/1.1

FOREIGN PATENT DOCUMENTS

859268 1/1961 United Kingdom 20/3

Primary Examiner—Freda Nunn

Attorney, Agent, or Firm—Akin, Gump, Strauss, Hauer & Feld, L.L.P.

[57] CLAIM

The ornamental design for a folded shade with wrapper, as shown and described.

DESCRIPTION

FIG. 1 is a perspective view of a folded shade with wrapper showing my new design;
 FIG. 2 is a left side elevation view thereof;
 FIG. 3 is a right side elevation view thereof;
 FIG. 4 is a top plan view thereof;
 FIG. 5 is a bottom plan view thereof;
 FIG. 6 is a first end view thereof; and,
 FIG. 7 is an opposite end view thereof.

1 Claim, 2 Drawing Sheets

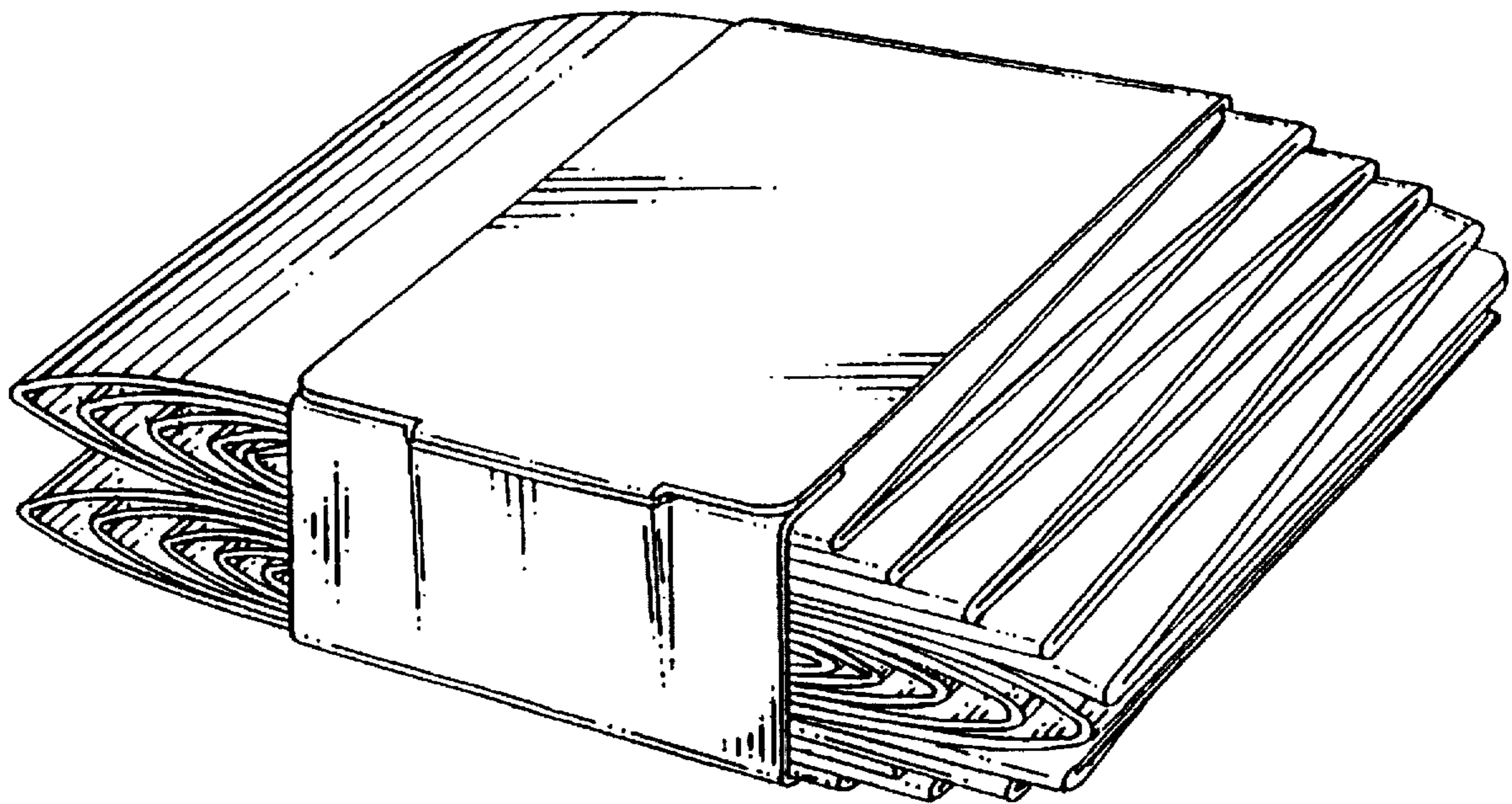

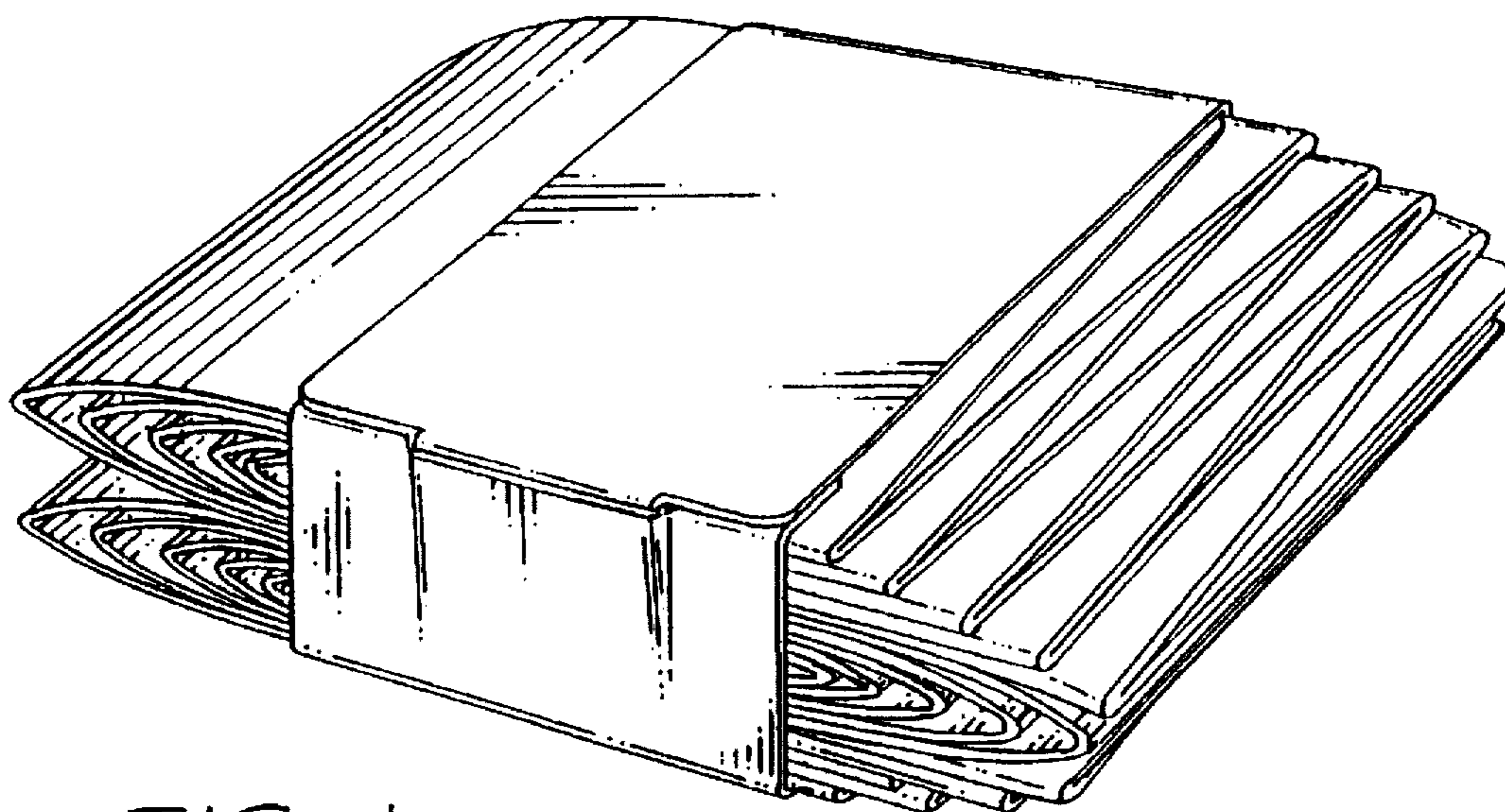

FIG. 1

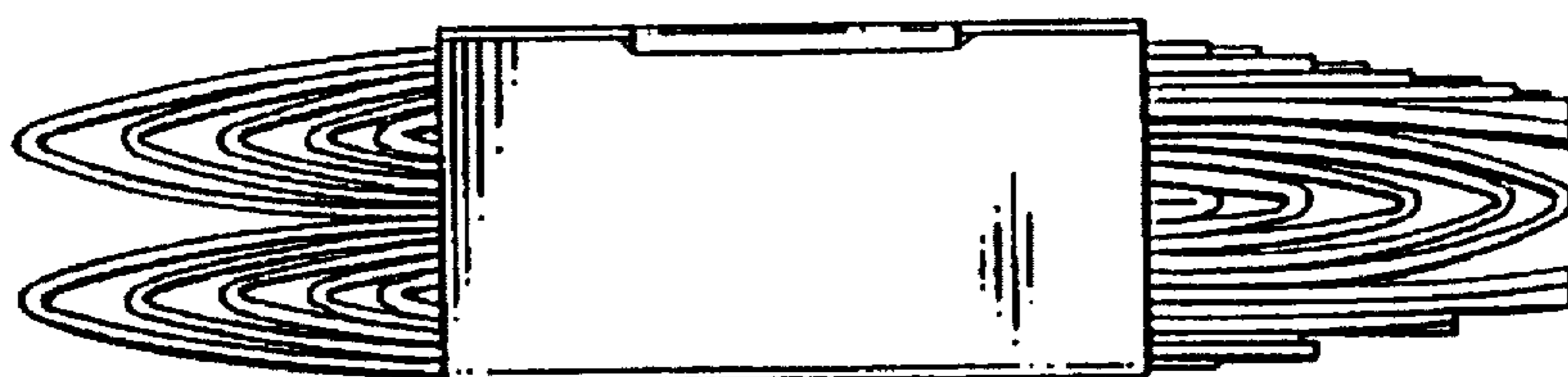

FIG. 2

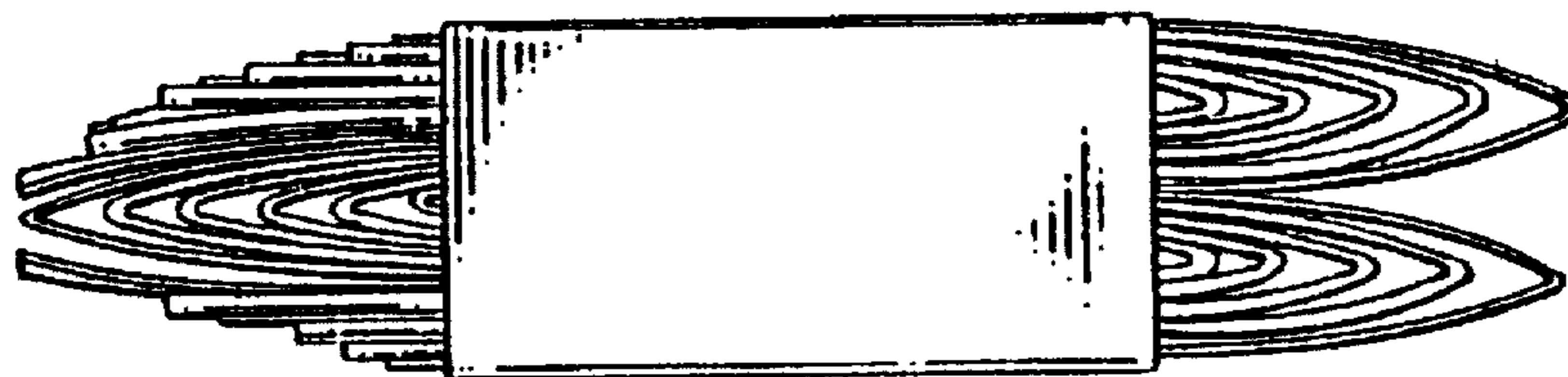

FIG. 3

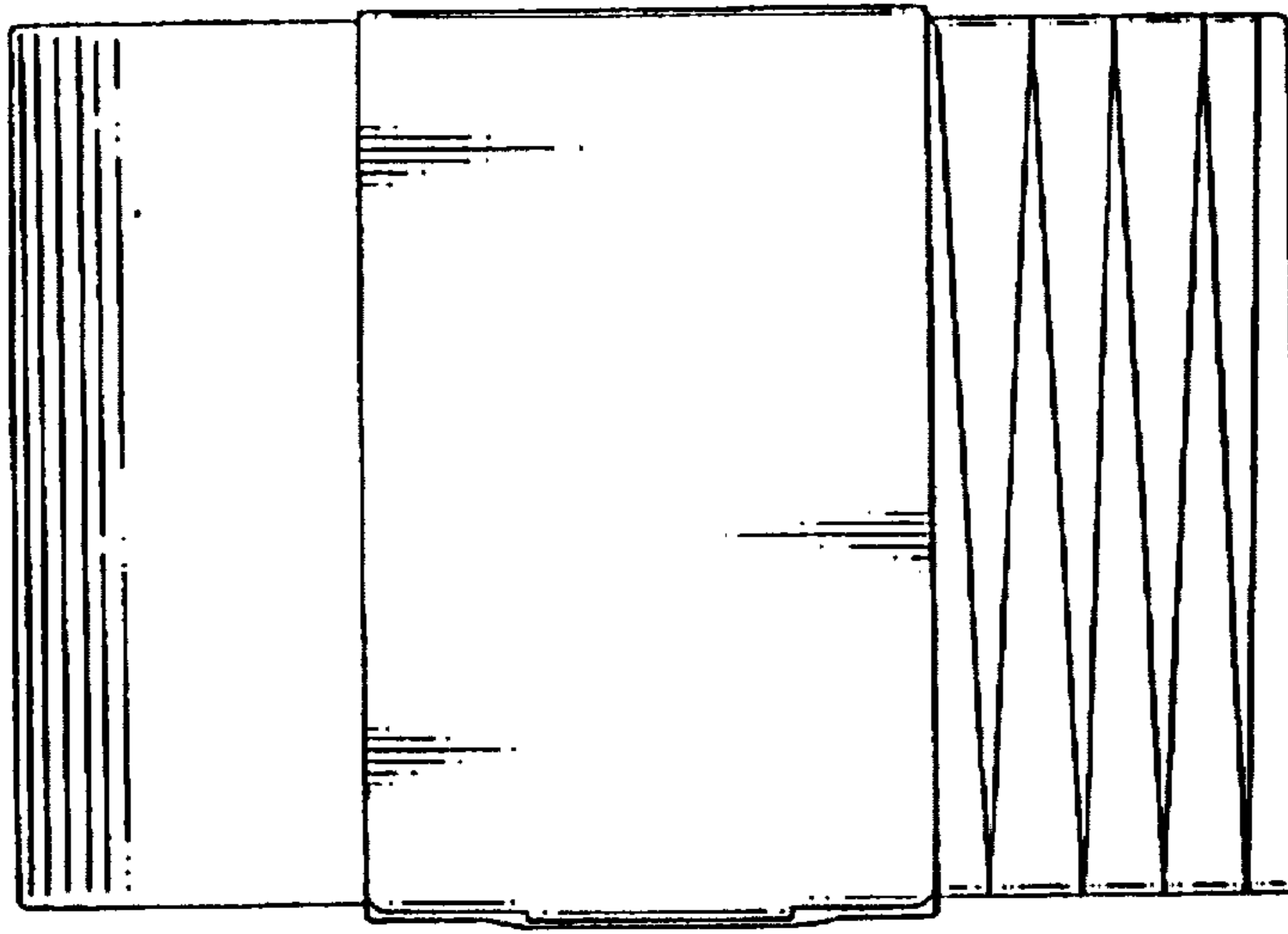

FIG. 4

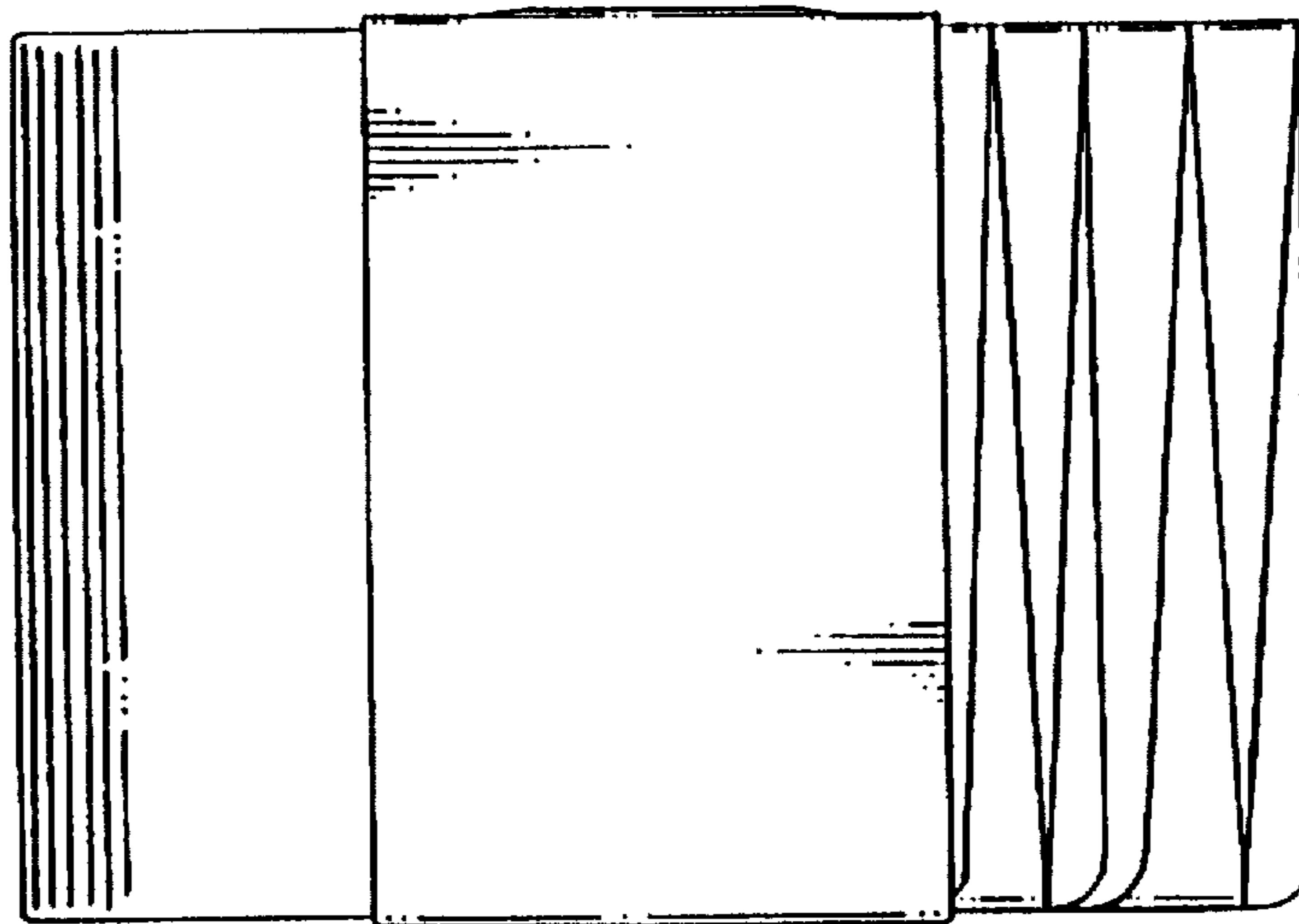

FIG. 5

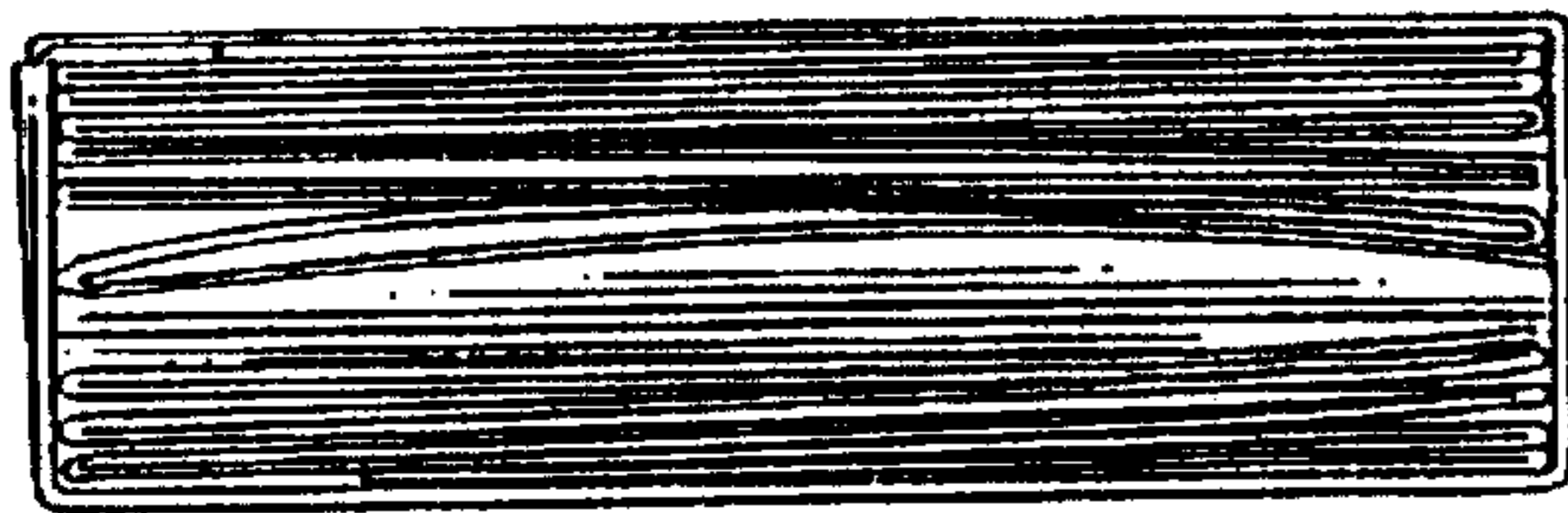

FIG. 6

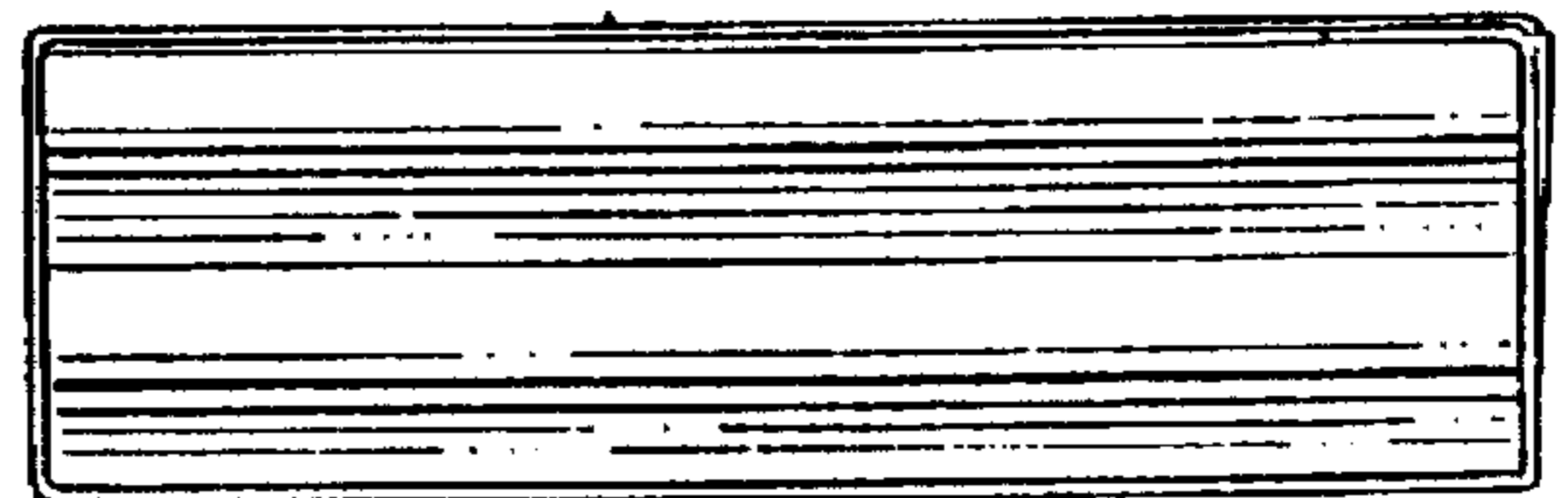

FIG. 7