



US00D391907S

**United States Patent** [19]  
**Gauthier**

[11] **Patent Number: Des. 391,907**  
[45] **Date of Patent: \*\*Mar. 10, 1998**

[54] **TREAD OF A TIRE**

[75] **Inventor: Gilbert Gauthier,**  
Cournon-D'Auvergne, France

[73] **Assignee: Michelin & Cie,** Clermont-Ferrand,  
France

[\*\*] **Term: 14 Years**

[21] **Appl. No.: 67,541**

[22] **Filed: Mar. 11, 1997**

**Related U.S. Application Data**

[62] Division of Ser. No. 53,238, Apr. 18, 1996.

[30] **Foreign Application Priority Data**

Oct. 20, 1995 [FR] France ..... 955741

[51] **LOC (6) Cl. .... 12-15**

[52] **U.S. Cl. .... D12/147**

[58] **Field of Search .... D12/136, 138,**  
D12/141, 146-148, 149-151; 152/209 A,  
209 D, 209 R

[56] **References Cited**

**U.S. PATENT DOCUMENTS**

- D. 323,801 2/1992 Kajita .
- D. 340,896 11/1993 Kernen .
- D. 347,607 6/1994 Montag et al. .
- D. 350,507 9/1994 Helluin .

**FOREIGN PATENT DOCUMENTS**

- 890844 7/1989 France .
- 5178014 7/1993 Japan .

**OTHER PUBLICATIONS**

Goodyear Eagle RS/A Tire, Goodyear Performance Tire Brochure #700-862-918-051, Oct. 1995.  
Tread Design Guide 1995, p. 47, Michelin MXV4 (VR & HR Rated) and Michelin MX4.  
Tread Design Guide 1995, p. 39, Kleber C 701H, C 651H, C 601H.

*Primary Examiner*—James Gandy  
*Assistant Examiner*—Robert M. Spear  
*Attorney, Agent, or Firm*—Baker & Botts

[57] **CLAIM**

The ornamental design for a tread of a tire, as shown and described.

**DESCRIPTION**

FIG. 1 is an elevational view of a tread of a tire embodying my new design, it being understood that the tread pattern repeats uniformly throughout the circumference of the tire; and,

FIG. 2 is a perspective view of the tire tread shown in FIG. 1.

The broken line showing of the tire inner bead and sidewall is for illustrative purposes only and forms no part of the claimed design.

**1 Claim, 2 Drawing Sheets**

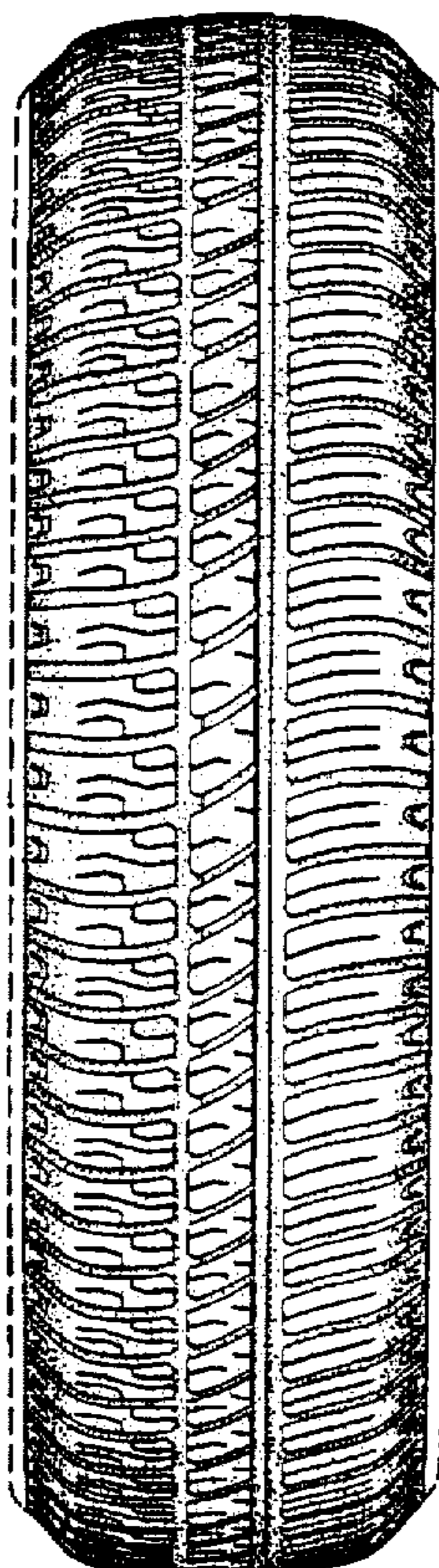

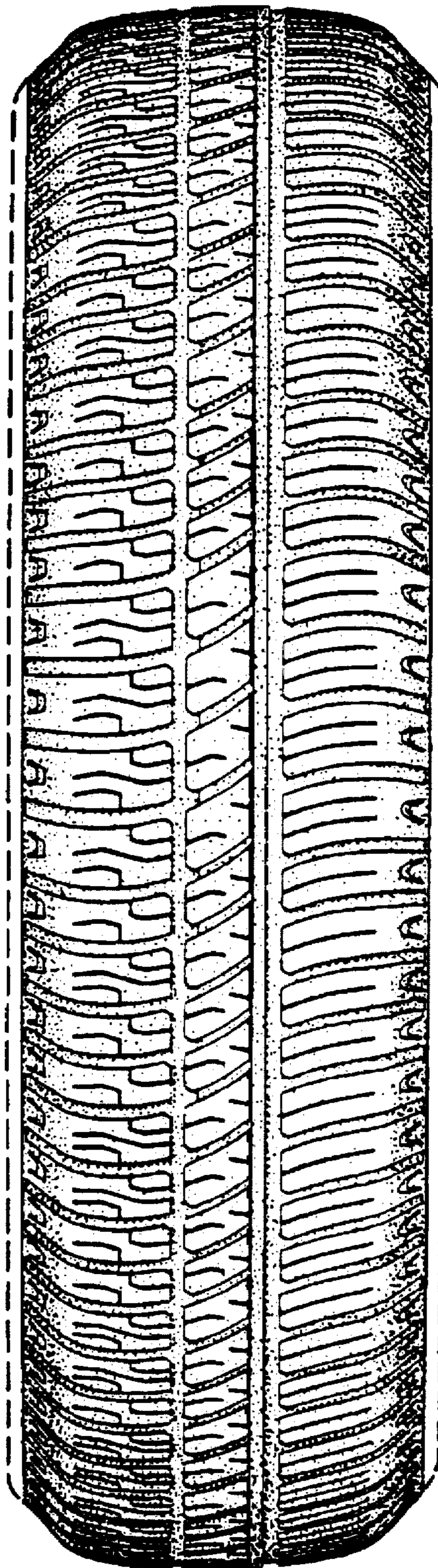

*FIG. 1*

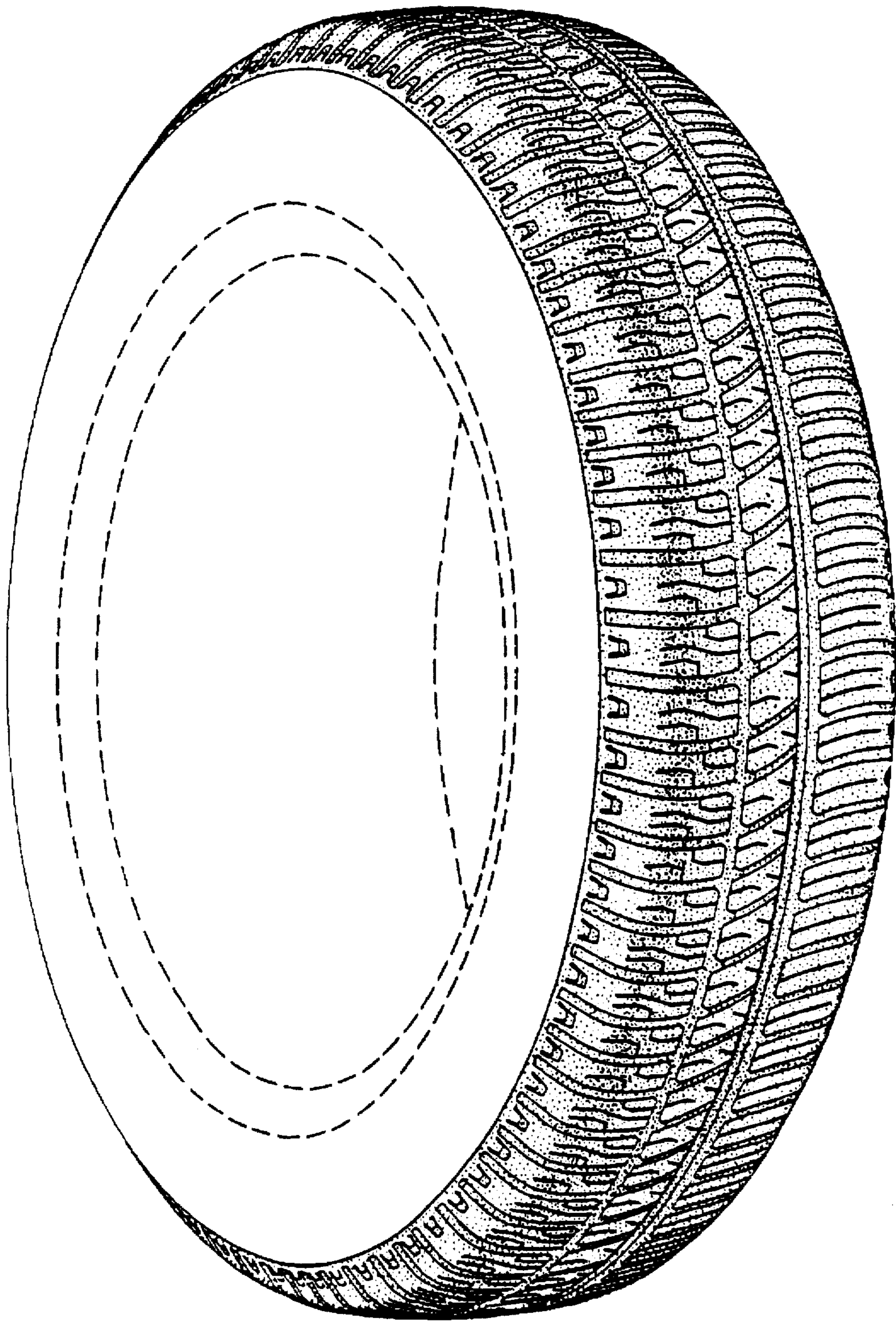

*FIG. 2*