



US00D391906S

# United States Patent [19]

Kousaie

[11] Patent Number: Des. 391,906

[45] Date of Patent: \*\*Mar. 10, 1998

[54] TIRE TREAD

[75] Inventor: Michael Kousaie, Greer, S.C.

[73] Assignee: Michelin Recherche et Technique S.A., Granges-Paccot, Switzerland

[\*\*] Term: 14 Years

[21] Appl. No.: 60,340

[22] Filed: Sep. 26, 1996

[51] LOC (6) Cl. .... 12-15

[52] U.S. Cl. .... D12/147

[58] Field of Search ..... D12/136, 138, D12/140-151; 152/209 A, 209 D, 209 R

Tread Design Guide, 1995, p. 12, Brigadier Turbo-Plus GT.

Tread Design Guide, 1995, p. 33, Goodyear Eagle GS-D.

Tread Design Guide, 1995, p. 53, Nitto NT-500Z.

Tread Design Guide, 1995, p. 70, Toyo 600-F1.

Primary Examiner—James Gandy

Assistant Examiner—Robert M. Spear

Attorney, Agent, or Firm—Alan A. Csontos; Robert R. Reed

[57] CLAIM

The ornamental design for a tire tread, as shown and described.

[56] References Cited

U.S. PATENT DOCUMENTS

D. 333,644	3/1993	Kawabata et al. ....	D12/147
D. 334,360	3/1993	Graas et al. ....	D12/146
D. 339,776	9/1993	Hayakawa et al. ....	D12/146
D. 341,111	11/1993	Himuro et al. ....	D12/147
D. 342,047	12/1993	Takahashi ....	D12/146
D. 349,672	8/1994	Seimiya et al. ....	D12/147
D. 349,673	8/1994	Seimiya et al. ....	D12/147
D. 351,368	10/1994	Graas et al. ....	D12/147
D. 352,489	11/1994	Breny et al. ....	D12/147
D. 368,055	3/1996	Morishita et al. ....	D12/147

OTHER PUBLICATIONS

Bridgestone Expedia SO7 Tire, 1995 Tread Design Guide, p. 11, Jan. 1995.

Toyo Proxes U1 Tire, 1995 Tread Design Guide, p. 69, Jan. 1995.

DESCRIPTION

FIG. 1 is a perspective view of a tire tread showing my new tread design, it being understood that the tread pattern is repeated uniformly throughout the circumference of the tire tread with the opposite side being essentially the same as for the side shown; and,

FIG. 2 is an enlarged fragmentary front elevation view of the tire tread illustrated in FIG. 1.

The broken line showing of an inner bead and sidewall is for illustrative purposes only and forms no part of the claimed design.

1 Claim, 2 Drawing Sheets

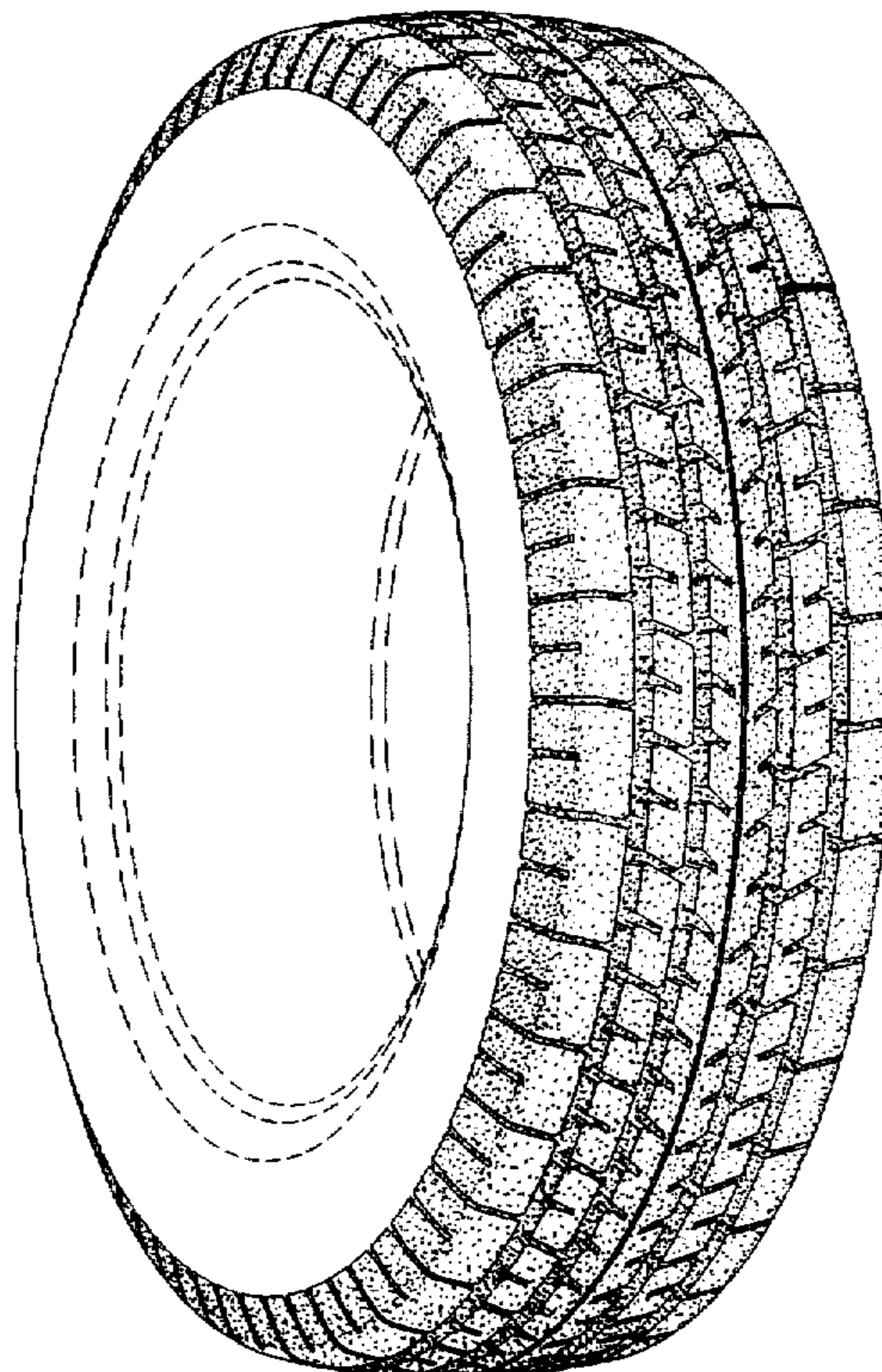

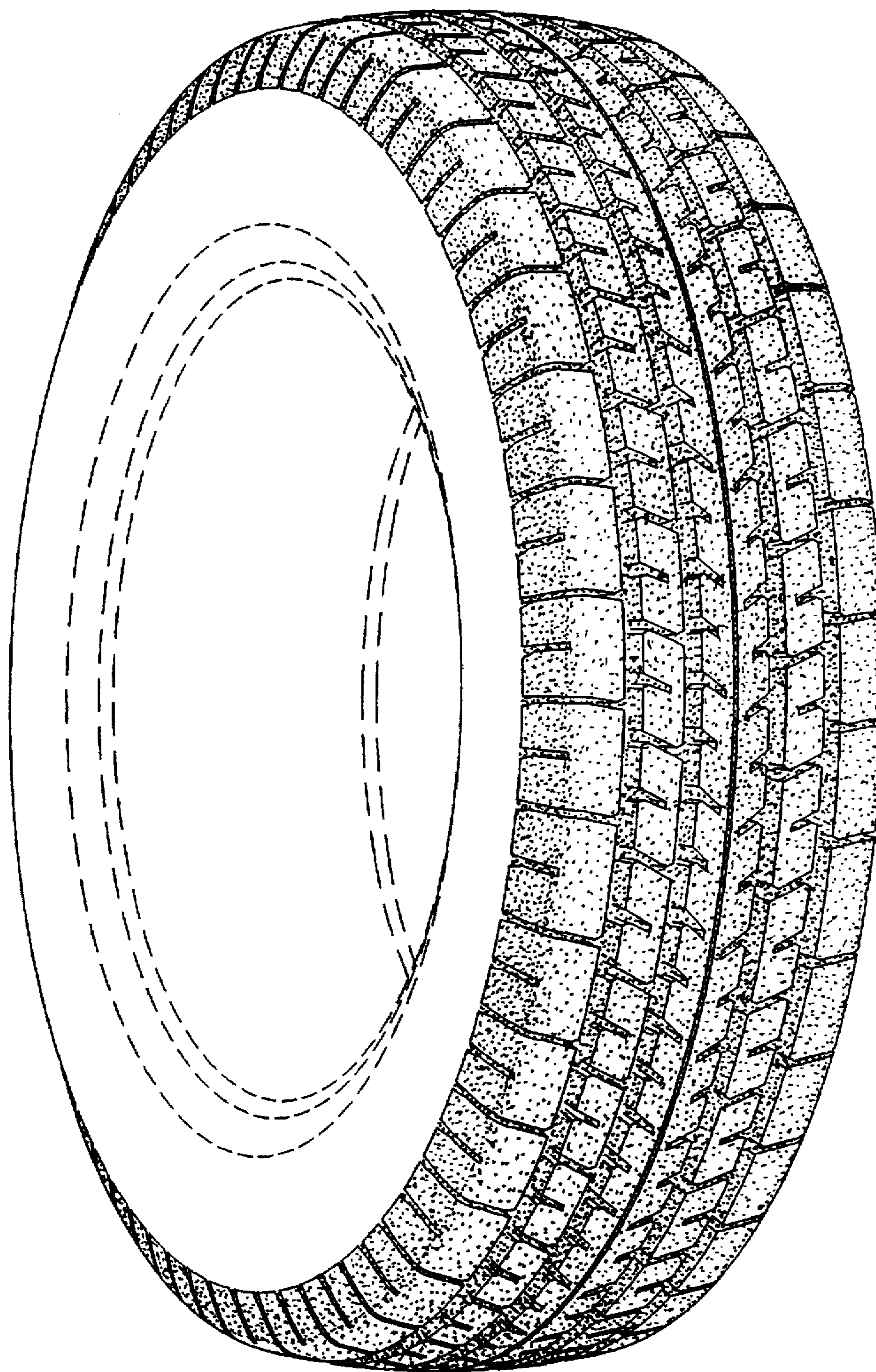

*Fig. 1*

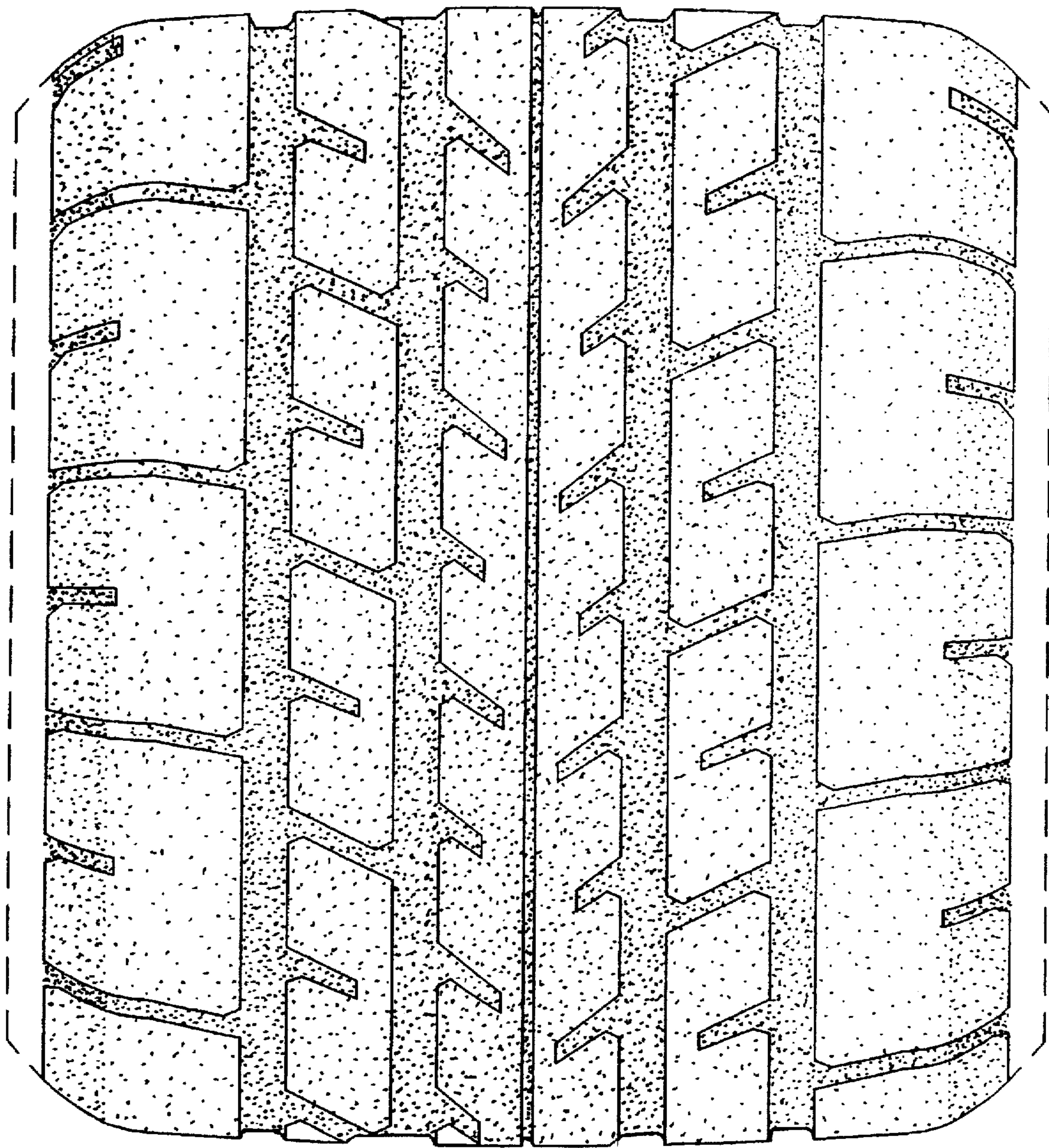

*Fig. 2*