



US00D391905S

**United States Patent** [19]  
**Kousaie**

[11] **Patent Number: Des. 391,905**  
[45] **Date of Patent: \*\*Mar. 10, 1998**

[54] **TIRE TREAD**

[75] **Inventor: Michael Kousaie, Greer, S.C.**  
[73] **Assignee: Michelin Recherche et Technique S.A., Granges-Paccot, Switzerland**  
[\*\*] **Term: 14 Years**  
[21] **Appl. No.: 60,338**  
[22] **Filed: Sep. 26, 1996**  
[51] **LOC (6) Cl. .... 12-15**  
[52] **U.S. Cl. .... D12/147**  
[58] **Field of Search .... D12/136, 138, D12/140-151; 152/209 A, 209 D, 209 R**

**OTHER PUBLICATIONS**

Bridgestone Expedia SO7 Tire, 1995, Tread Design Guide, p. 11, Jan. 1995.  
Toyo Proxes U1 Tire, 1995 Tread Design Guide, p. 69, Jan. 1995.  
Tread Design Guide, 1995, p. 12, Brigadier Turbo-Plus GT. Tread Design Guide, 1995, p. 33, Goodyear Eagle GS-D. Tread Design Guide, 1995, p. 53, Nitto NT-500Z. Tread Design Guide, 1995, p. 70, Toyo 600-F1.

*Primary Examiner*—James Gandy  
*Assistant Examiner*—Robert M. Spear  
*Attorney, Agent, or Firm*—Alan A. Csontos; Robert R. Reed

[56] **References Cited**

**U.S. PATENT DOCUMENTS**

D. 333,644 3/1993 Kawabata et al. .... D12/147  
D. 334,360 3/1993 Graas et al. .... D12/146  
D. 339,776 9/1993 Hayakawa et al. .... D12/146  
D. 341,111 11/1993 Himuro et al. .... D12/147  
D. 342,047 12/1993 Takahashi .... D12/146  
D. 349,672 8/1994 Seimiya et al. .... D12/147  
D. 349,673 8/1994 Seimiya et al. .... D12/147  
D. 351,368 10/1994 Graas et al. .... D12/147  
D. 352,489 11/1994 Breny et al. .... D12/147  
D. 368,056 3/1996 Morishita et al. .... D12/147

**FOREIGN PATENT DOCUMENTS**

3007606A 6/1989 Japan .... 152/209 R

[57] **CLAIM**

The ornamental design for a tire tread, as shown and described.

**DESCRIPTION**

FIG. 1 is a perspective view of a tire tread showing my new tread design, it being understood that the tread pattern is repeated uniformly throughout the circumference of the tire tread with the opposite side being essentially the same as for the side shown; and, FIG. 2 is an enlarged fragmentary front elevation view of the tire tread illustrated in FIG. 1. The broken line showing of an inner bead and sidewall is for illustrative purposes only and forms no part of the claimed design.

**1 Claim, 2 Drawing Sheets**

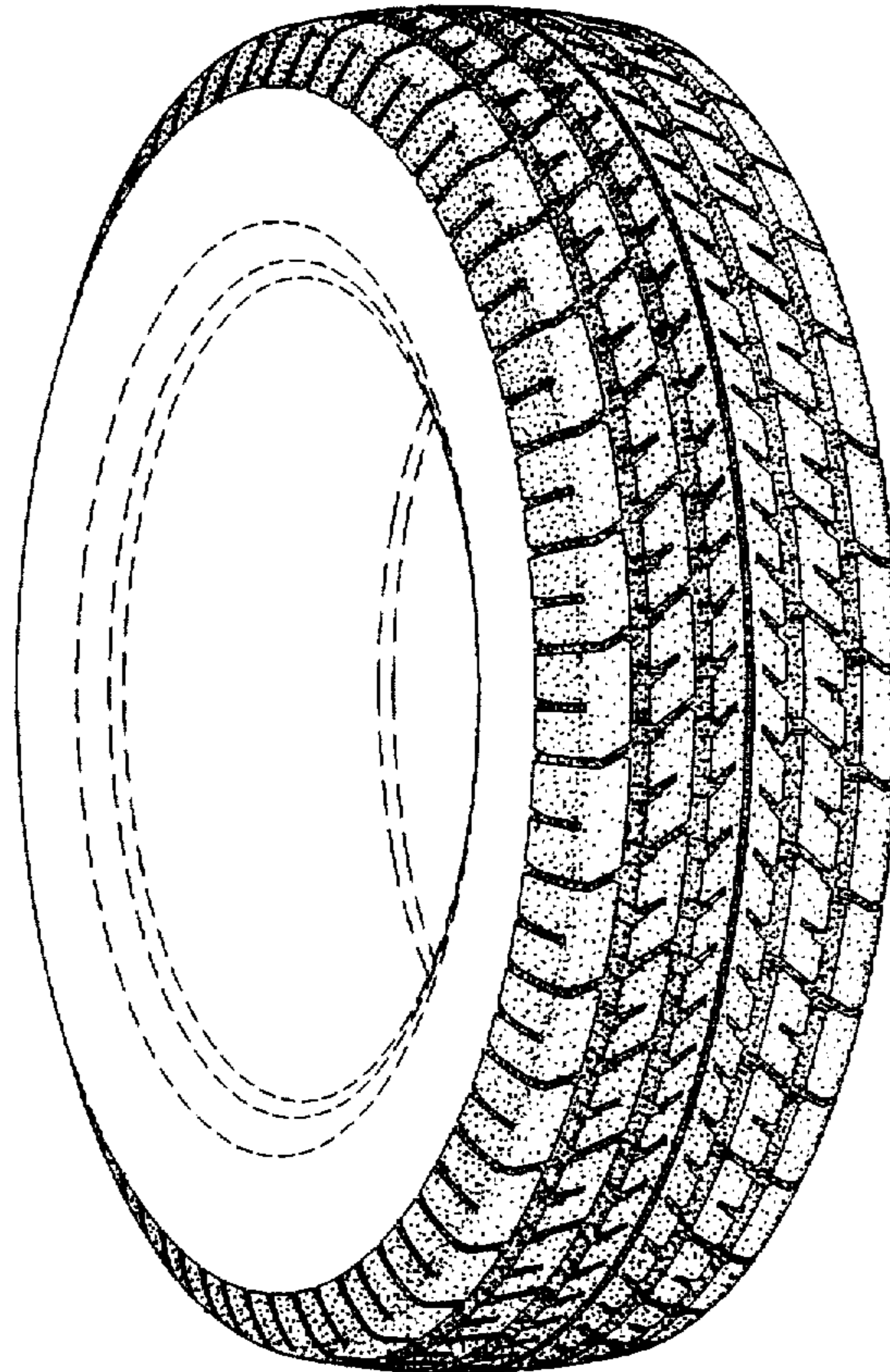

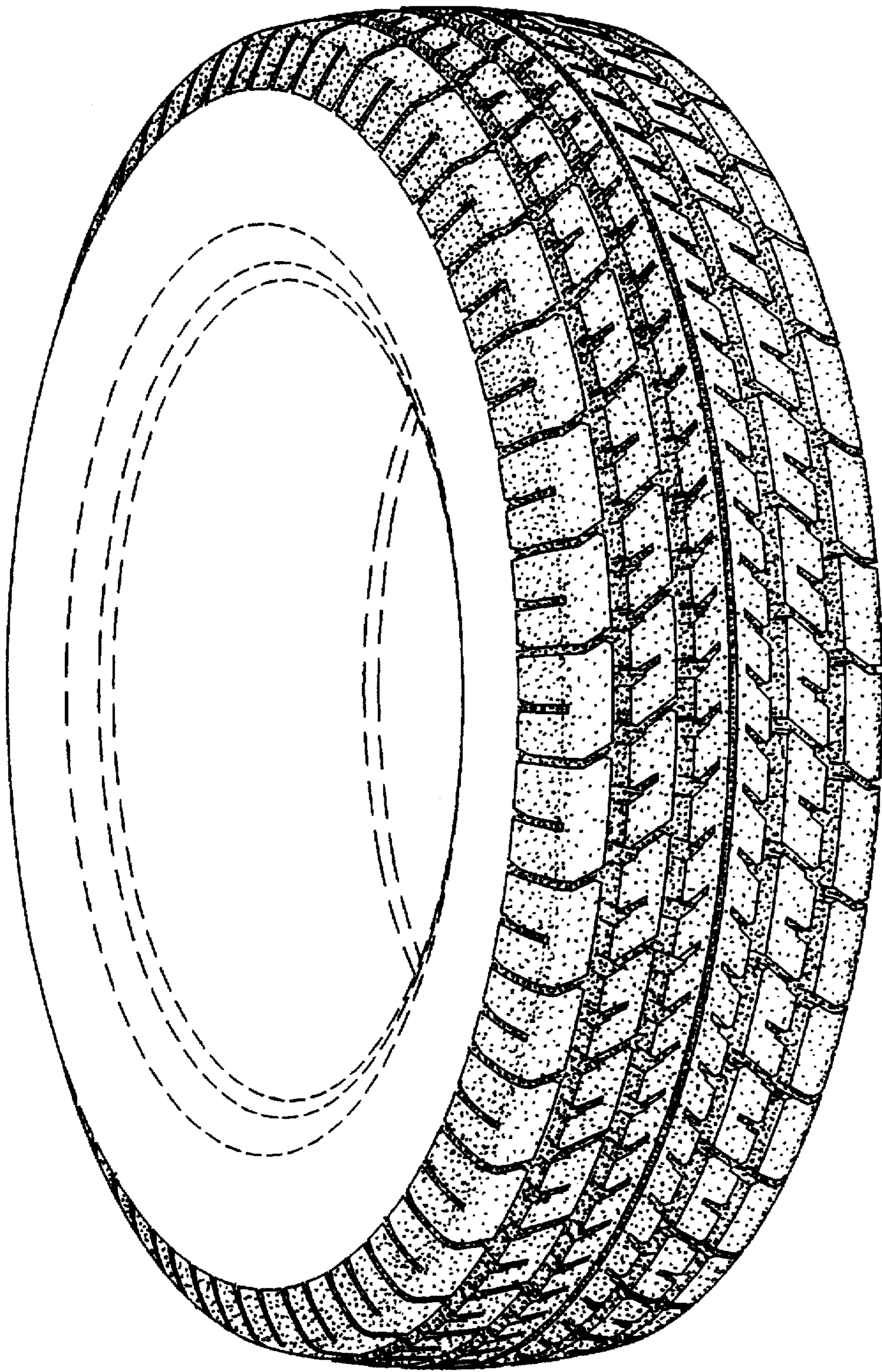

*Fig. 1*

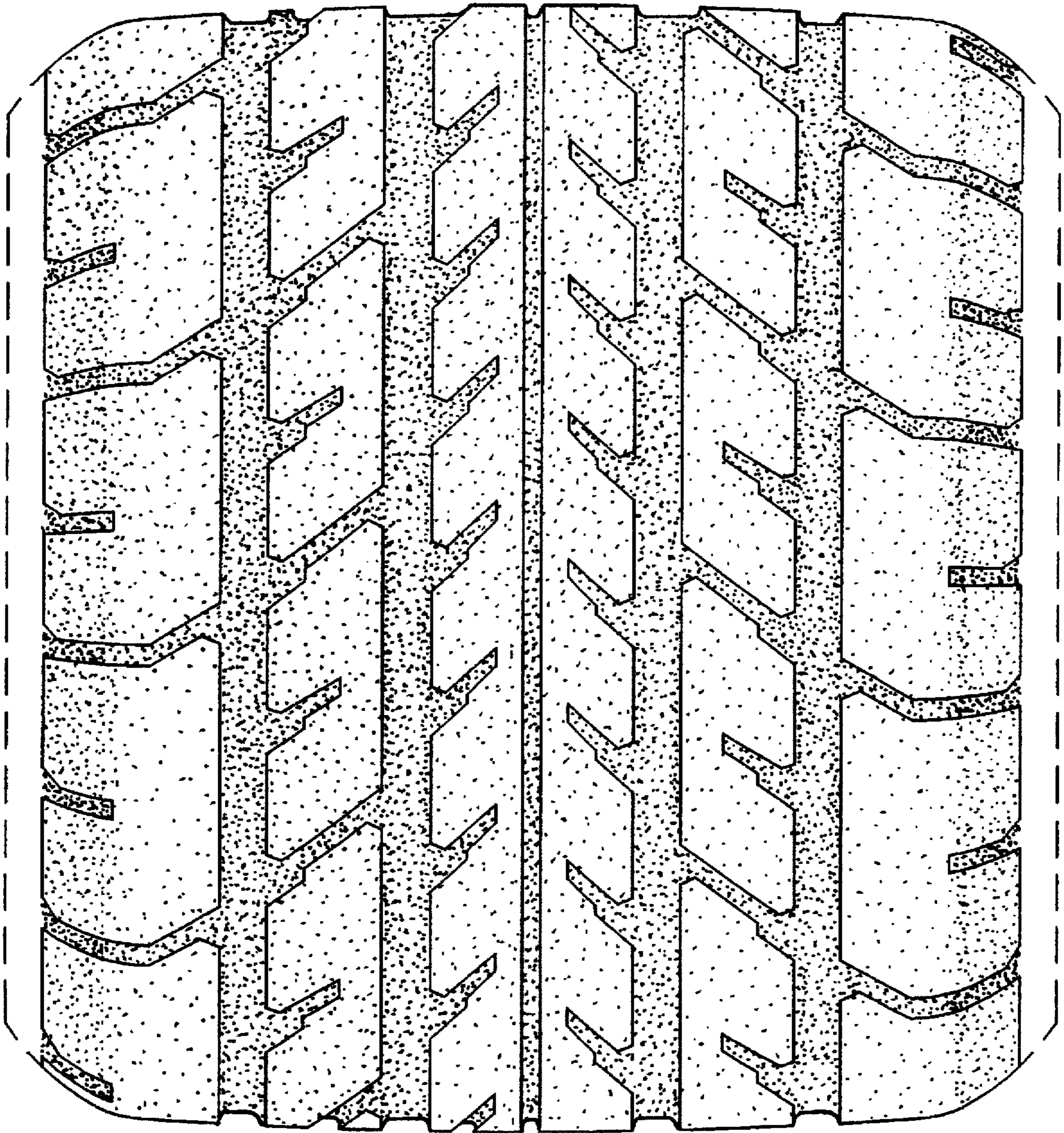

*Fig. 2*