



US00D391772S

United States Patent [19]

[11] Patent Number: **Des. 391,772**

Dutra

[45] Date of Patent: ****Mar. 10, 1998**

[54] **BROOM SHROUD**

D. 368,164	3/1996	Reeder	D4/132 X
1,901,542	3/1933	Wansor	15/171
2,388,356	11/1945	Friedel	.	
4,250,589	2/1981	Alvin	15/159.1 X
4,791,695	12/1988	Kephart	15/160

[75] Inventor: **Telmo Vieira Dutra**, Esteio, Brazil

[73] Assignee: **Bettanin Industrial S.A.**, Esteio RS, Brazil

[**] Term: **14 Years**

Primary Examiner—Susan J. Lucas
Assistant Examiner—Cynthia E. Ramirez
Attorney, Agent, or Firm—McGlew & Tuttle

[21] Appl. No.: **68,767**

[57] **CLAIM**

[22] Filed: **Apr. 3, 1997**

The ornamental design for a broom shroud, as shown and described.

[51] LOC (6) Cl. **04-99**

[52] U.S. Cl. **D4/199; D32/50**

[58] Field of Search D32/35, 50, 51, D32/52; 15/159.1, 160, 171, 172, 146, 173, 174, 176.1-176.4; D4/117, 110, 130, 132, 135, 199

DESCRIPTION

FIG. 1 is a front view of my design for a broom shroud, the rear view being a mirror image thereof;
FIG. 2 is a left view thereof;
FIG. 3 is a right view thereof;
FIG. 4 is a top view thereof;
FIG. 5 is a bottom view thereof; and,
FIG. 6 is a front perspective view thereof.

[56] **References Cited**

U.S. PATENT DOCUMENTS

D. 315,451 3/1991 Lapin D4/199

1 Claim, 3 Drawing Sheets

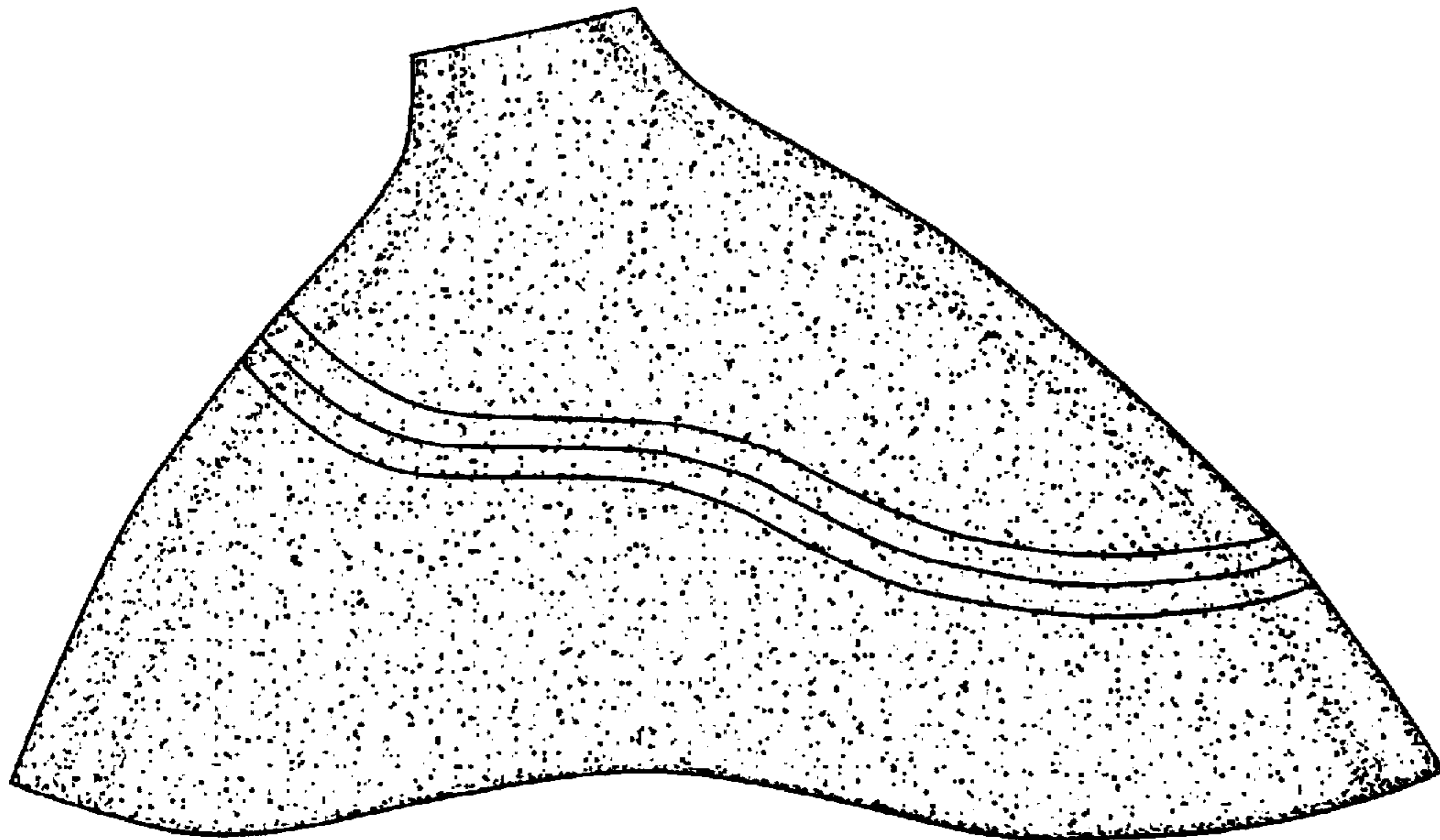

Fig. 1

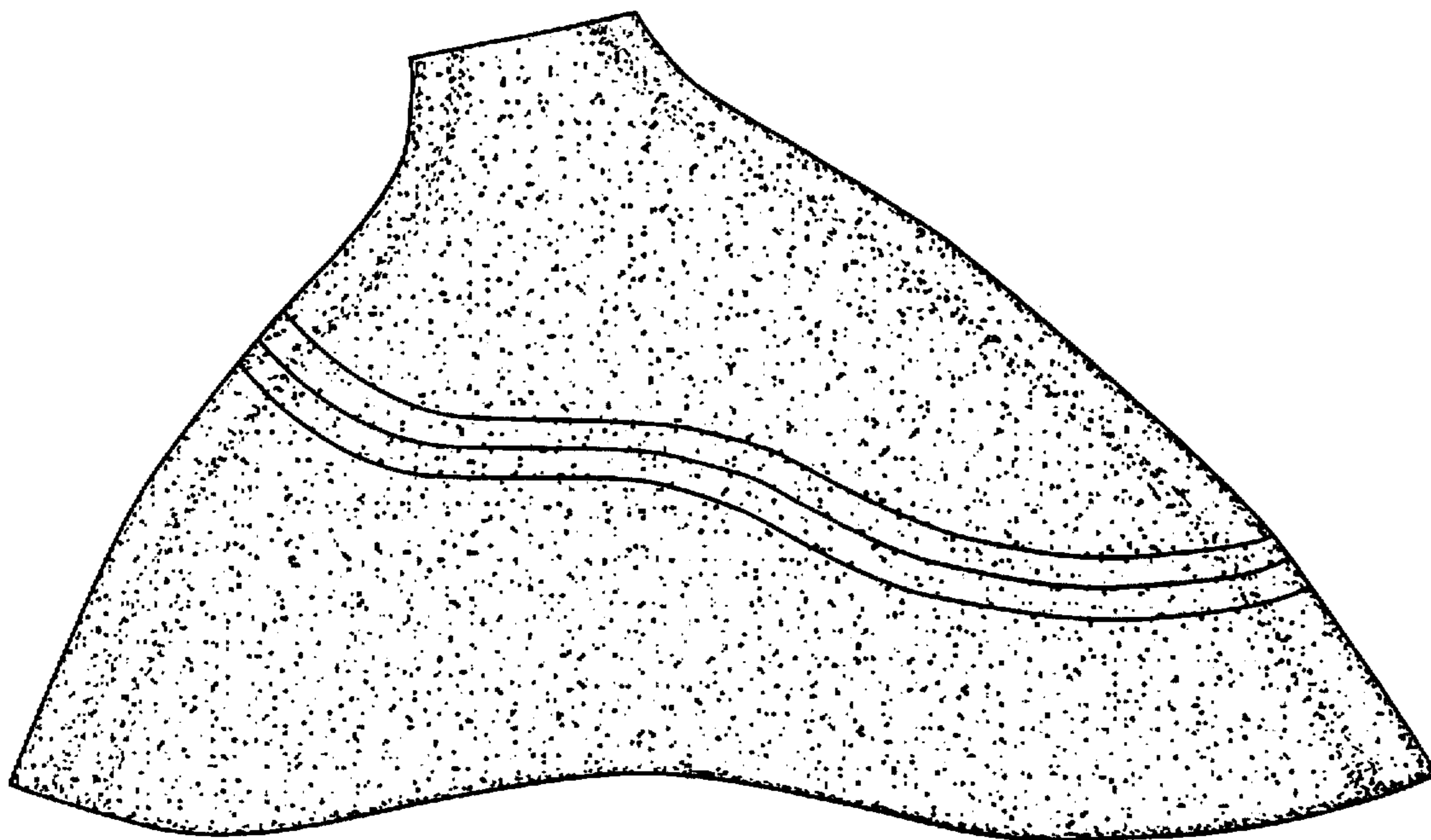

Fig. 2



Fig. 3

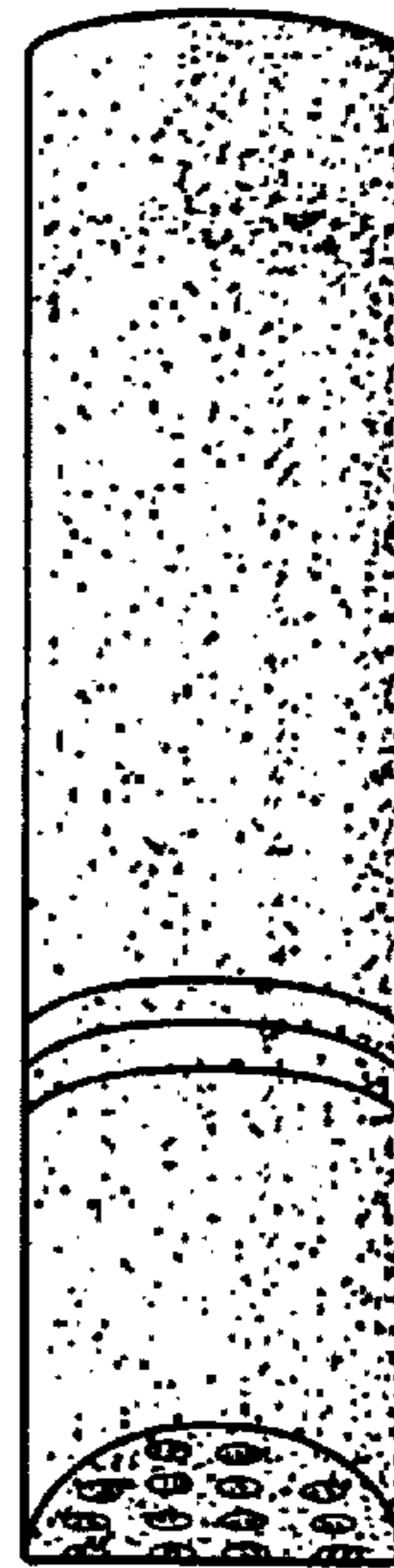

Fig. 4



Fig. 5

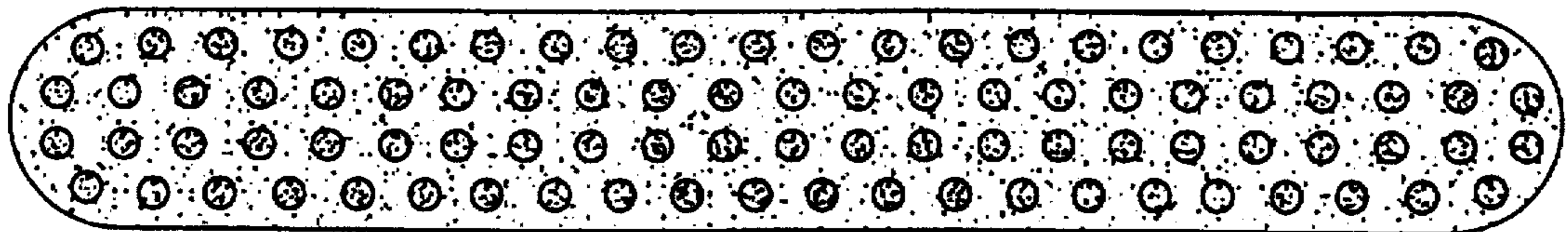
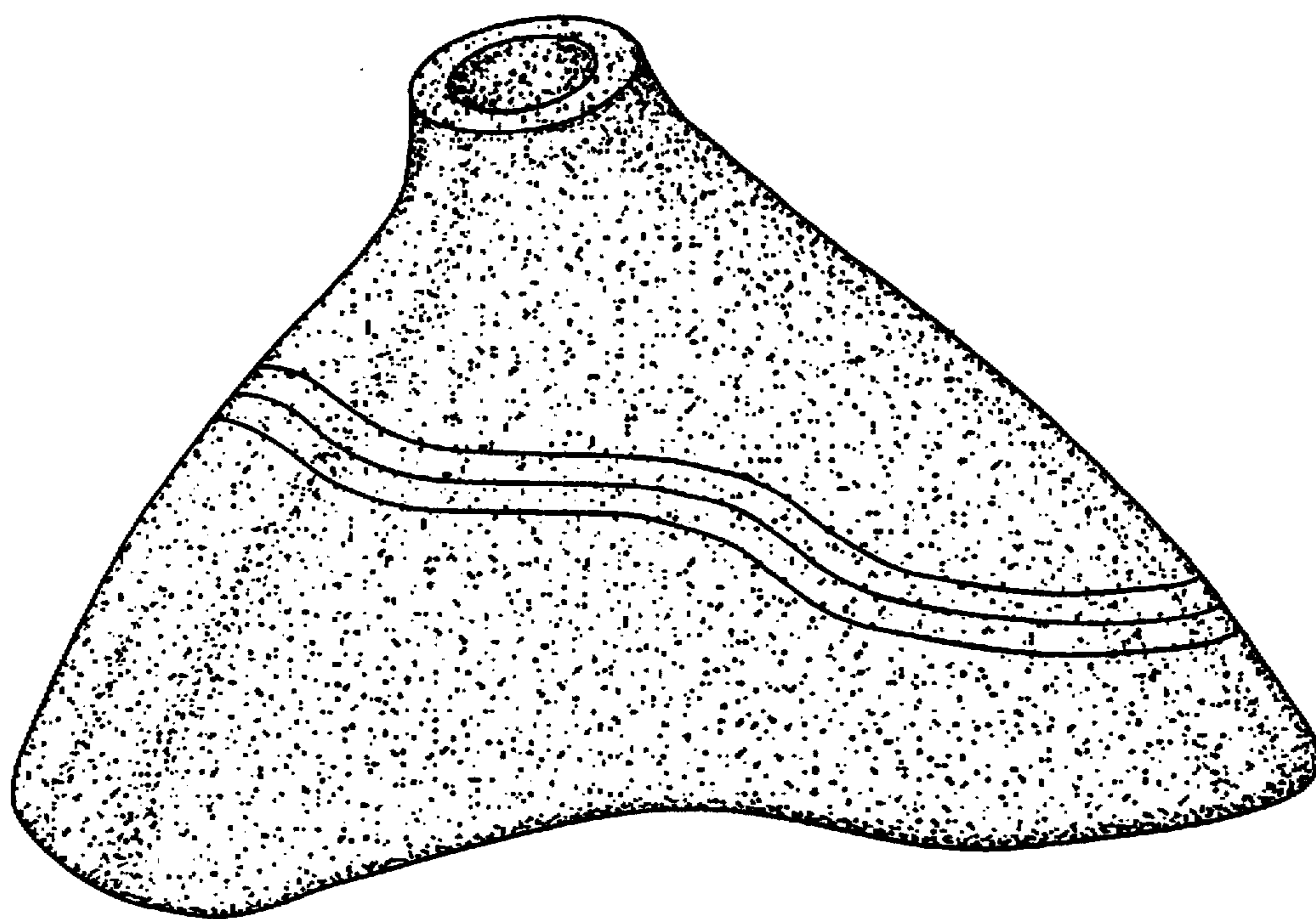

Fig. 6



UNITED STATES PATENT AND TRADEMARK OFFICE
CERTIFICATE OF CORRECTION

PATENT NO. : Des. 391,772
DATED : March 10, 1998
INVENTOR(S) : Telmo Vieira Dutra

It is certified that error appears in the above-identified patent and that said Letters Patent is hereby corrected as shown below:

On the title page:

[30] Foreign Application Priority Data
October 16, 1996 [BR] Brazil MI5601675-1

[22] Filed: April 2, 1997

Signed and Sealed this
Eighth Day of September, 1998

Attest:



BRUCE LEHMAN

Attesting Officer

Commissioner of Patents and Trademarks