



US00D391748S

# United States Patent [19] Koh

[11] Patent Number: **Des. 391,748**

[45] Date of Patent: **\*\*Mar. 10, 1998**

[54] **SPORT SHOE SOLE**

[75] Inventor: **Kanae H. Koh, Venice, Calif.**

[73] Assignee: **Nine West Group, Inc., Stamford, Conn.**

[\*\*] Term: **14 Years**

[21] Appl. No.: **65,651**

[22] Filed: **Jan. 31, 1997**

[51] LOC (6) Cl. .... **02-04**

[52] U.S. Cl. .... **D2/951; D2/953; D2/960**

[58] Field of Search ..... **D2/947, 951-960; 36/114, 59 C, 25 R, 28, 30 R, 31, 32 R, 32 A, 83**

D. 377,260	1/1997	Bramani .....	D2/954
D. 378,871	4/1997	Hatfield .....	D2/951
4,507,879	4/1985	Dassler .....	36/114
4,550,510	11/1985	Stubblefield .....	36/59 C
4,624,062	11/1986	Autry .....	36/114
4,982,737	1/1991	Guttman .....	36/59 R
5,077,916	1/1992	Beneteau .....	36/114
5,423,135	6/1995	Poole et al. ....	36/25 R

Primary Examiner—Doris V. Coles  
Attorney, Agent, or Firm—Senniger, Powers, Leavitt & Roedel

### [57] CLAIM

The ornamental design for a sport shoe sole, as shown and described.

### DESCRIPTION

FIG. 1 is a bottom plan of a sport shoe sole of the present invention;

FIG. 2 is a top plan of the sole;

FIG. 3 is a left side elevation of the sole;

FIG. 4 is a right side elevation of the sole;

FIG. 5 is a cross section of the sole taken in the plane of line 5—5 of FIG. 1;

FIG. 6 is a cross section of the sole taken in the plane of line 6—6 of FIG. 1; and,

FIG. 7 is a cross section of the sole taken in the plane of line 7—7 of FIG. 1.

The front and rear of the sport shoe sole form no part of the design.

The broken line showing of a shoe upper in FIGS. 3 and 4 is for illustrative purposes only and forms no part of the claimed design.

1 Claim, 5 Drawing Sheets

### [56] References Cited

#### U.S. PATENT DOCUMENTS

D. 173,581	11/1954	Laybolt .	
D. 204,186	3/1966	Mattos .	
D. 291,147	8/1987	Kelley et al. .	
D. 297,981	10/1988	Gerber et al. .	
D. 301,936	7/1989	Swett .	
D. 316,175	4/1991	Legacki et al. ....	D2/953
D. 319,725	9/1991	Claveria .	
D. 325,667	4/1992	Smith, III .....	D2/953
D. 328,968	9/1992	Tinker .....	D2/953
D. 329,941	10/1992	Hatfield .....	D2/953
D. 333,908	3/1993	Teague .....	D2/953
D. 334,091	3/1993	McDonald .....	D2/953
D. 334,465	4/1993	Teague .....	D2/953
D. 345,454	3/1994	Hauglin .....	D2/957
D. 368,794	4/1996	Fabio .....	D2/953
D. 372,574	8/1996	Shea .....	D2/953

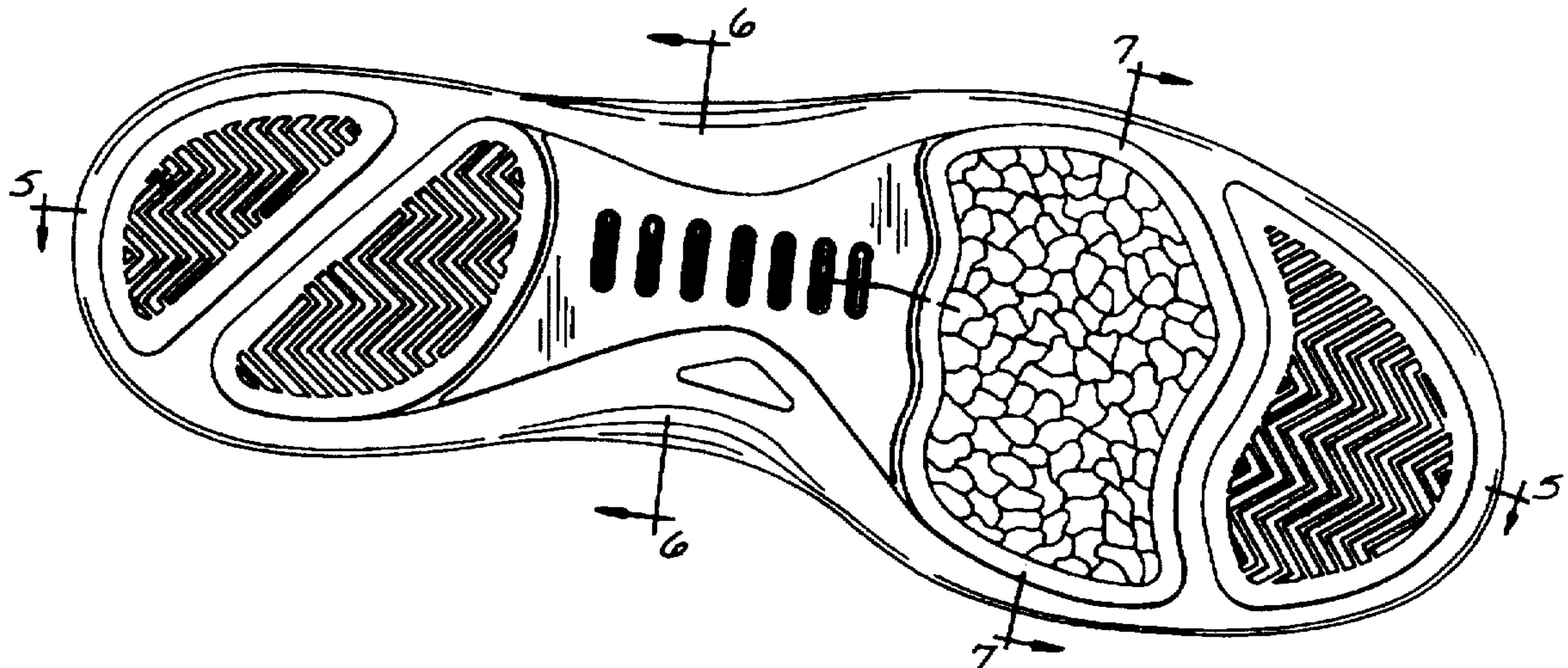
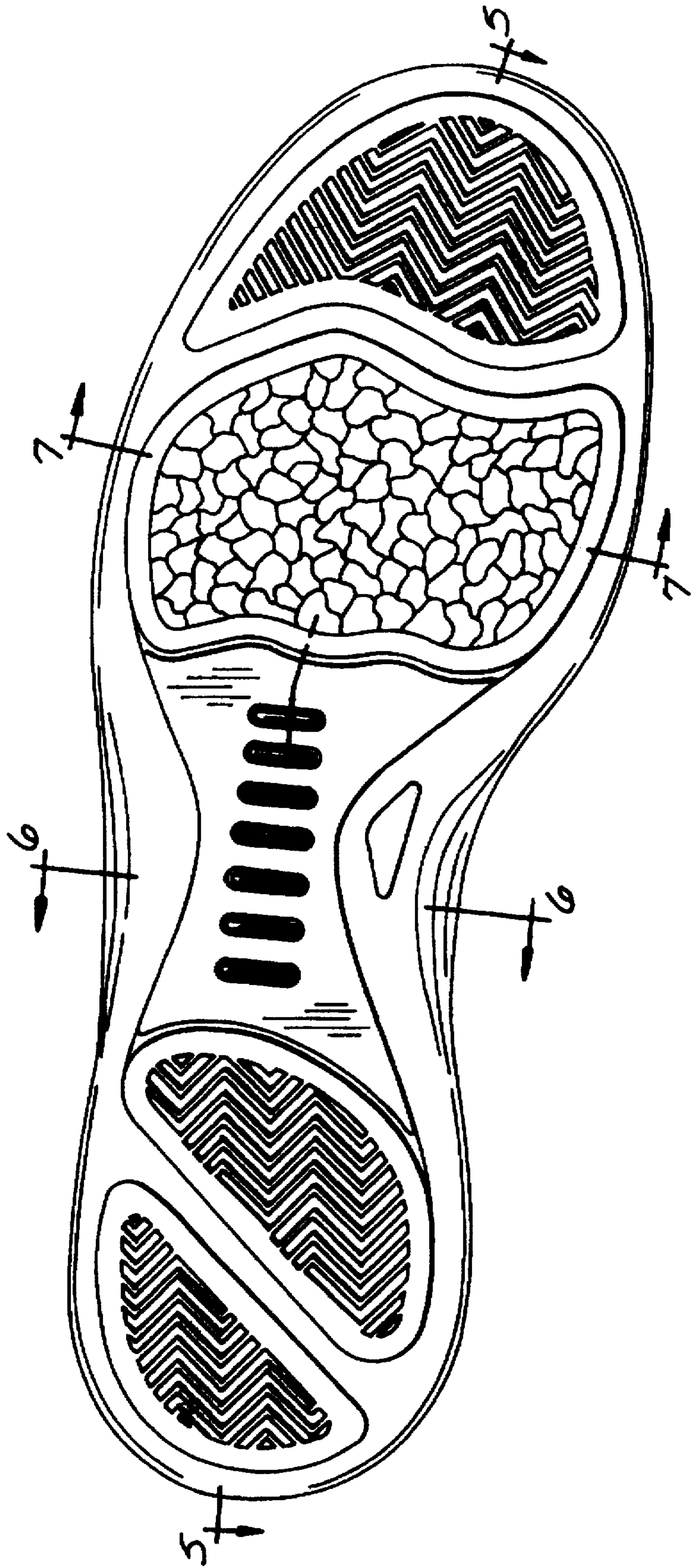

FIG. 1



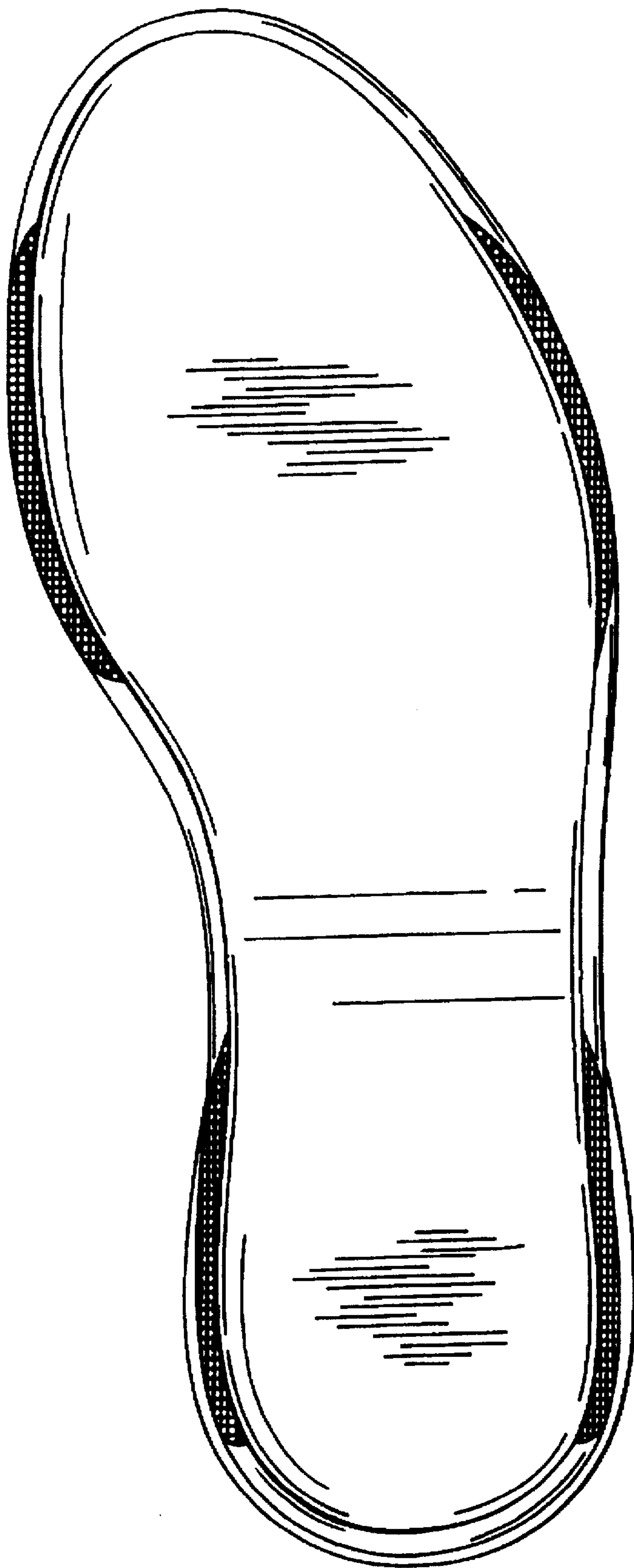
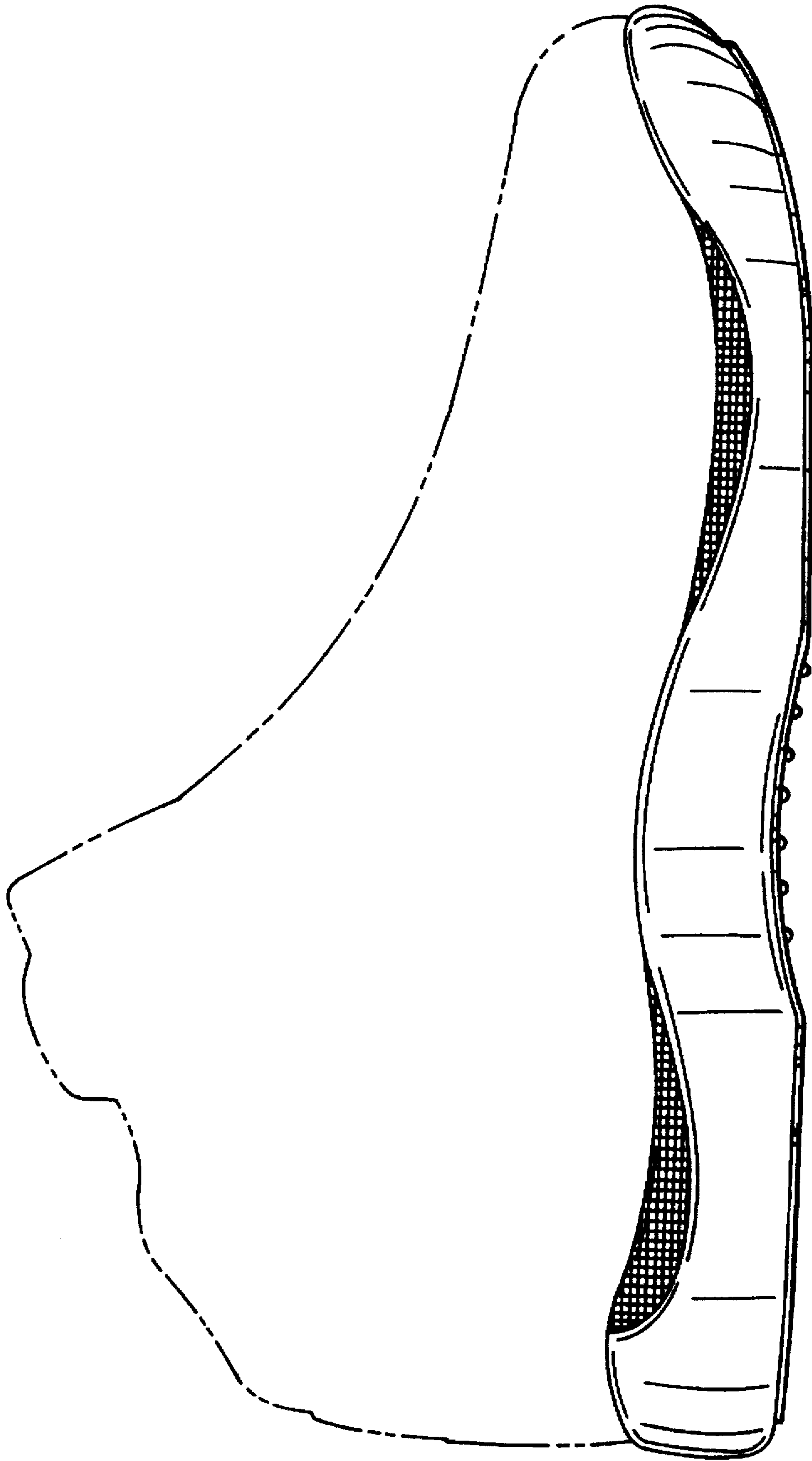

FIG. 2



FIG. 3



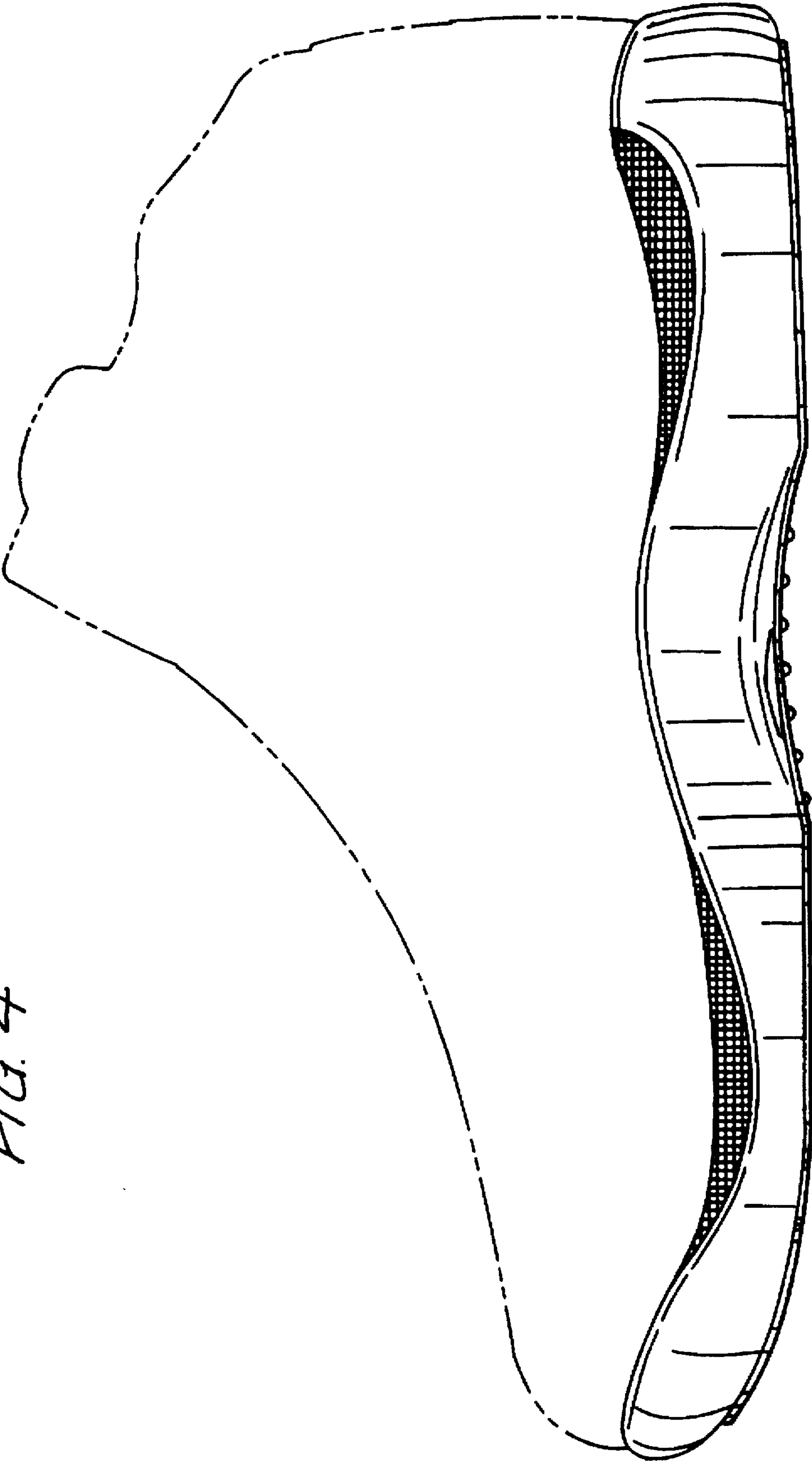

FIG. 4

FIG. 5

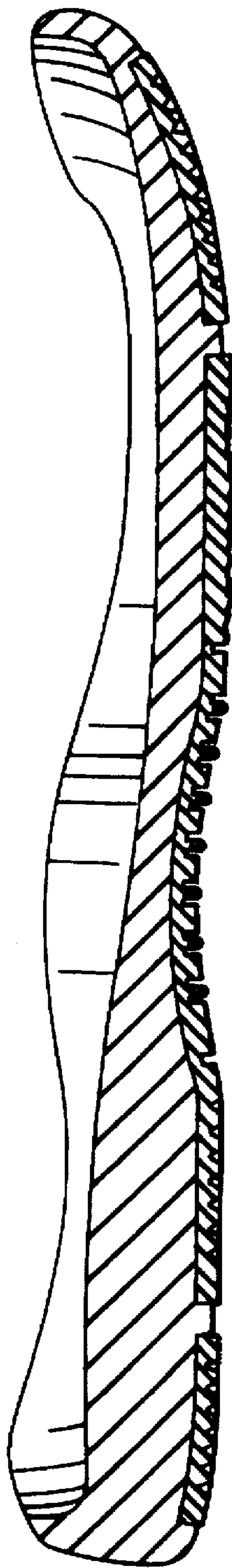

FIG. 6

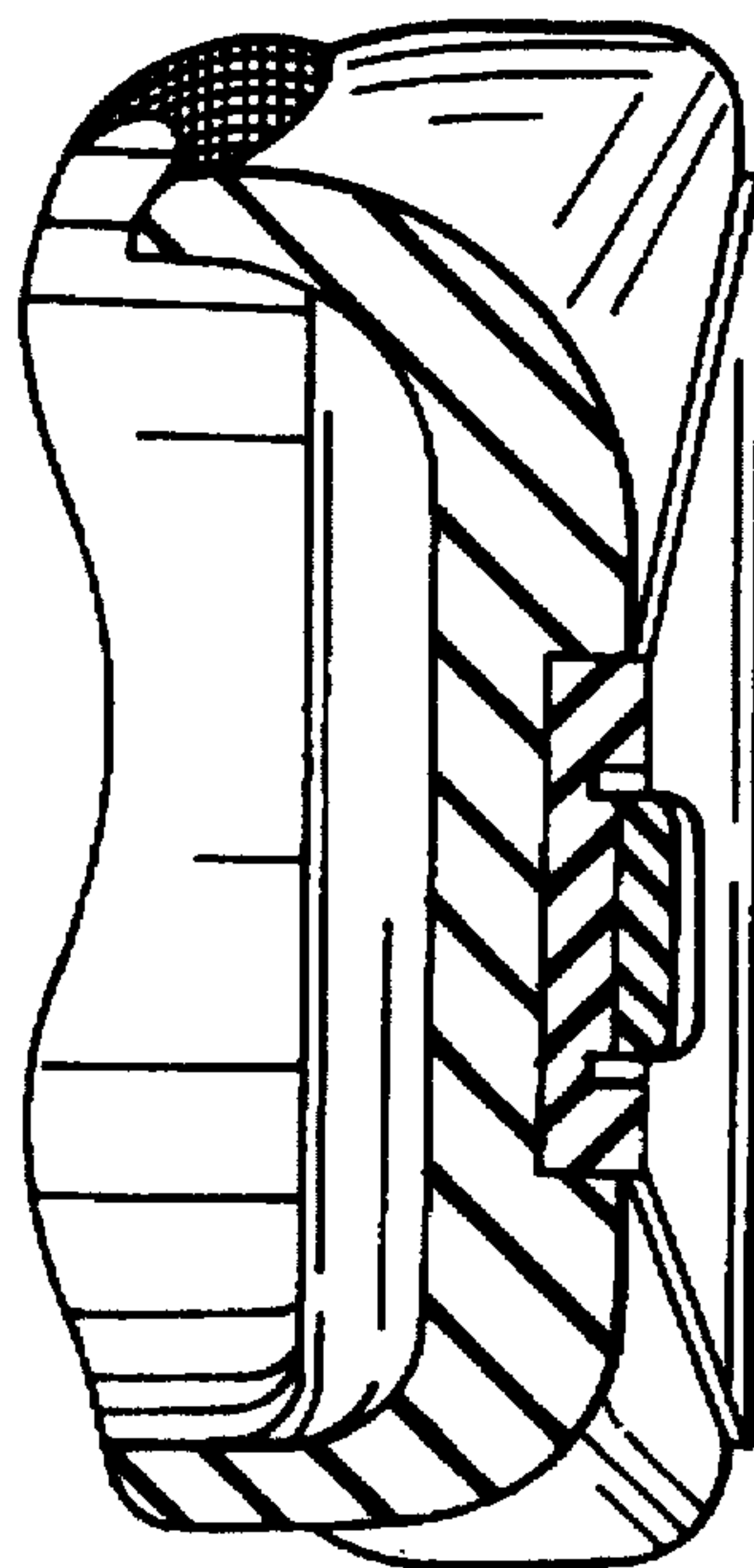

FIG. 7

