

US00D391746S

United States Patent [19]
Rask

[11] **Patent Number: Des. 391,746**
[45] **Date of Patent: **Mar. 10, 1998**

[54] **SHOE OUTSOLE**
[75] **Inventor: Matthew N. Rask, Boring, Oreg.**
[73] **Assignee: Nike, Inc., Beaverton, Oreg.**
[**] **Term: 14 Years**
[21] **Appl. No.: 55,488**
[22] **Filed: Jun. 6, 1996**
[51] **LOC (6) Cl. 02-04**
[52] **U.S. Cl. D2/951; D2/960**
[58] **Field of Search D2/897, 902, 906, D2/908, 914, 916, 919, 946-960, 962, 964; D12/147; 36/85, 101, 103, 104, 106, 113-115, 124, 126, 127-130, 3 B, 11.5, 12-15, 22 R, 25 R, 30 R, 32 R, 32 A, 33, 172**

D. 368,795 4/1996 Tanaka et al. D2/954
D. 369,235 4/1996 Senda et al. D2/953

OTHER PUBLICATIONS

Nike Holiday 1996 Footwear Catalog, p. 85, published Mar. 1996.
Nike Fall 1996 Footwear Catalog, p. 89, published Dec. 1995.
Nike Fall 1995 Footwear Catalog, pp. 56, 151, published Nov. 1994.
Nike Fall 1994 Footwear Catalog, p. 56, published Nov. 1993.
Nike Holiday 1994 Footwear Catalog, p. 74, published Mar. 1994.
Nike Holiday 1993 Footwear Catalog, p. 58, published Mar. 1993.
Nike Spring 1992 Footwear Catalog, p. 84, published May 1991.

Primary Examiner—Doris V. Coles
Attorney, Agent, or Firm—Banner & Witcoff, Ltd.

[56] **References Cited**

U.S. PATENT DOCUMENTS

Re. 33,066 9/1989 Stubblefield 36/30 R
D. 157,989 4/1950 Lussier .
D. 250,617 12/1978 Noches D2/908
D. 253,140 10/1979 Pasquier .
D. 253,257 10/1979 Pasquier .
D. 262,327 12/1981 Foster .
D. 266,371 10/1982 Stubblefield .
D. 272,580 2/1984 Stubblefield D2/956
D. 284,519 7/1986 Braga et al. D2/951
D. 287,182 12/1986 Stubblefield D2/951
D. 294,425 3/1988 Le .
D. 339,465 9/1993 Teague .
D. 341,481 11/1993 Peterson .
D. 343,281 1/1994 James D2/953
D. 344,403 2/1994 O'Rorke D2/956
D. 345,046 3/1994 Avar D2/953
D. 349,392 8/1994 Noel .
D. 351,935 11/1994 O'Rorke D2/959
D. 358,929 6/1995 Peterson D2/908
D. 364,265 11/1995 Murray D2/951

[57] **CLAIM**

The ornamental design for a shoe outsole, as shown and described.

DESCRIPTION

FIG. 1 is a bottom plan view of a shoe outsole showing my new design;
FIG. 2 is a profile view of the shoe outsole taken along line 2—2 of FIG. 1;
FIG. 3 is a profile view of the shoe outsole taken along line 3—3 of FIG. 1;
FIG. 4 is a profile view of the shoe outsole taken along line 4—4 of FIG. 1;
FIG. 5 is a profile view of the shoe outsole taken along line 5—5 of FIG. 1; and,
FIG. 6 is a perspective view of the shoe outsole of FIG. 1. The broken line showing of environment in FIGS. 1-5 is for illustrative purposes and forms no part of the claimed design.

1 Claim, 3 Drawing Sheets

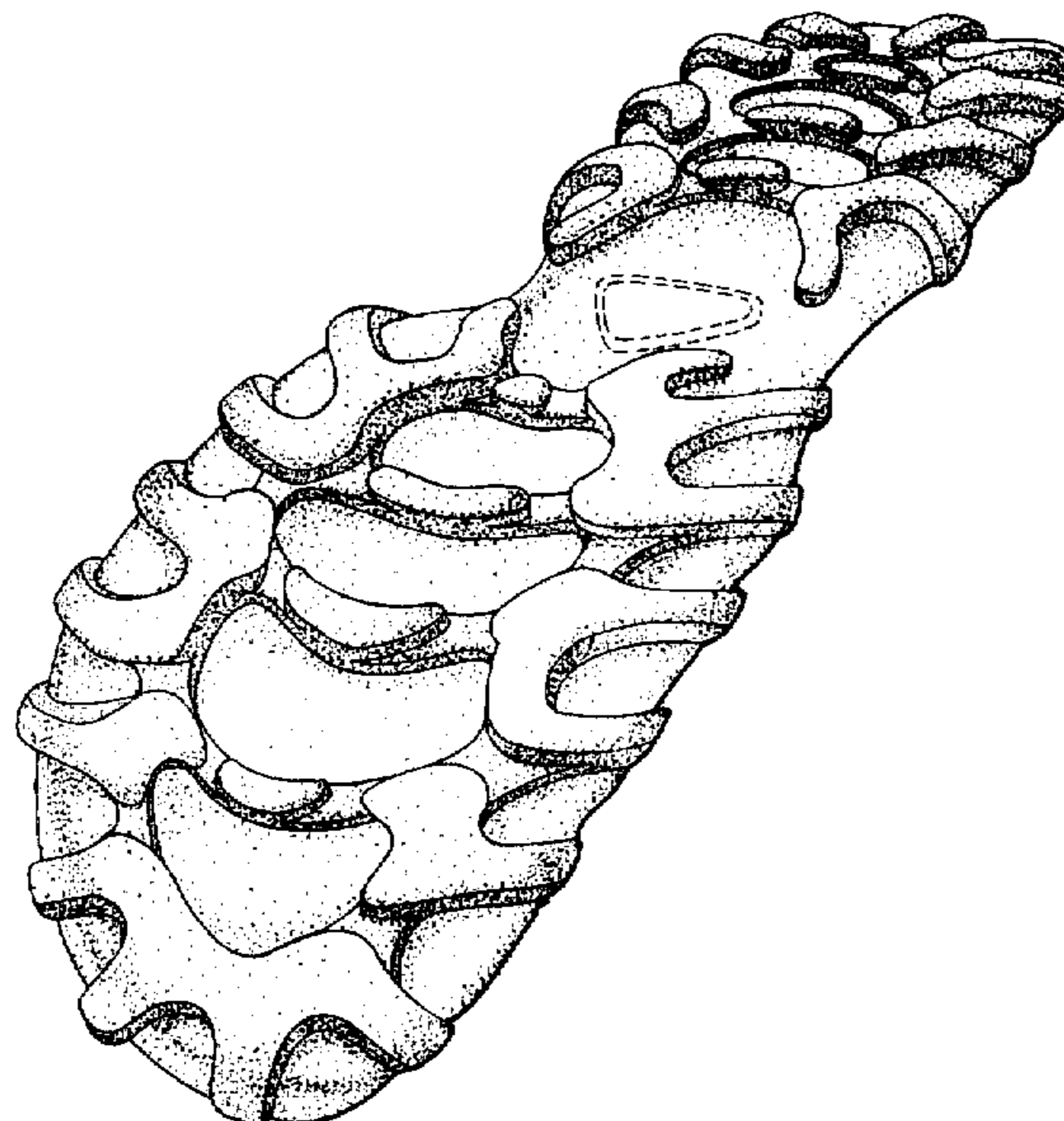

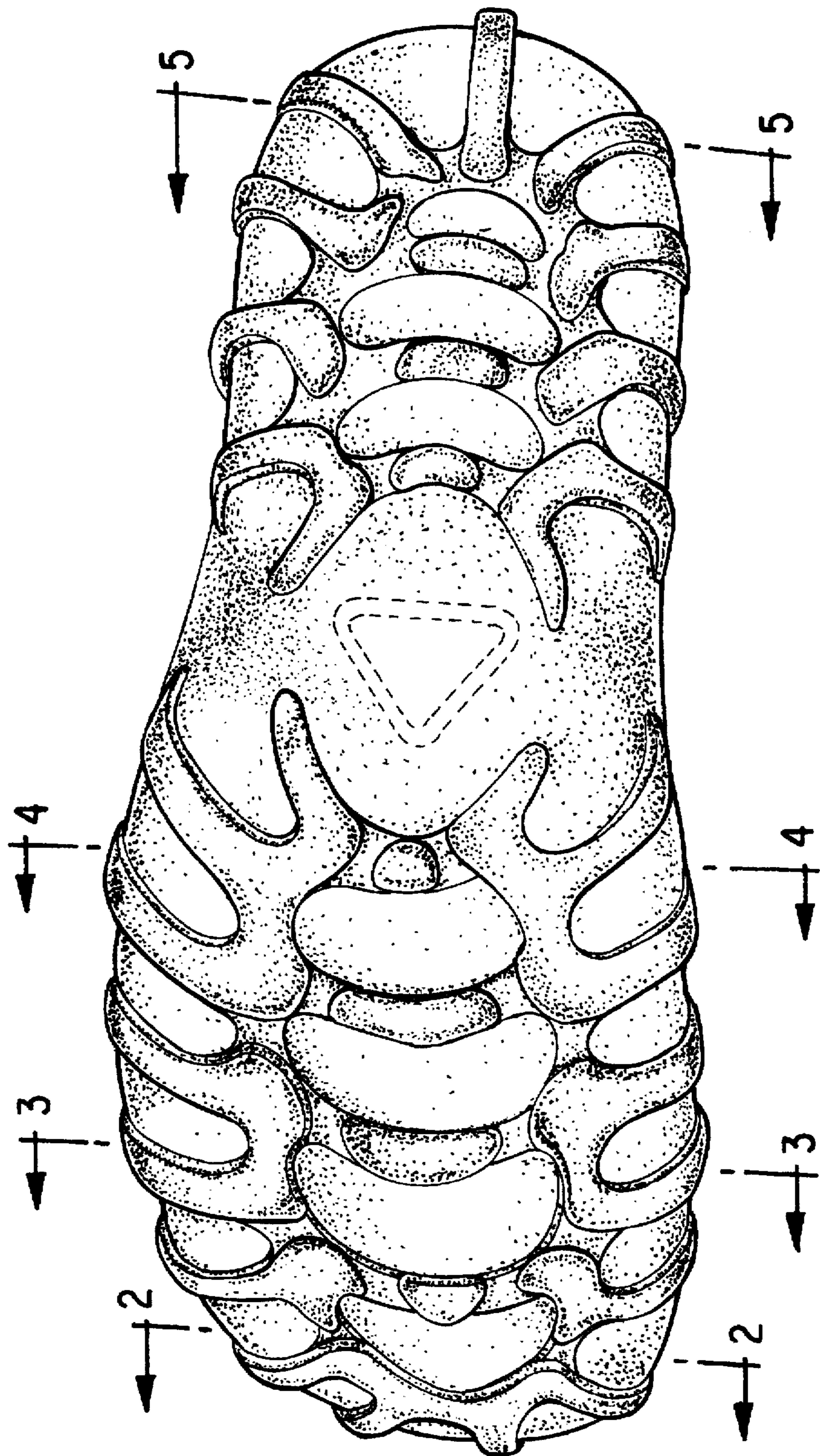

FIG. 1

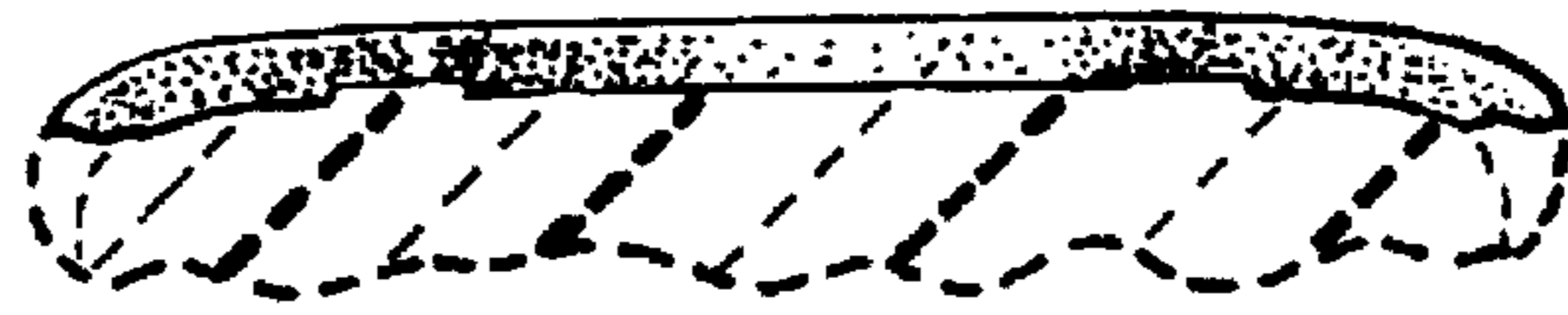

FIG. 2

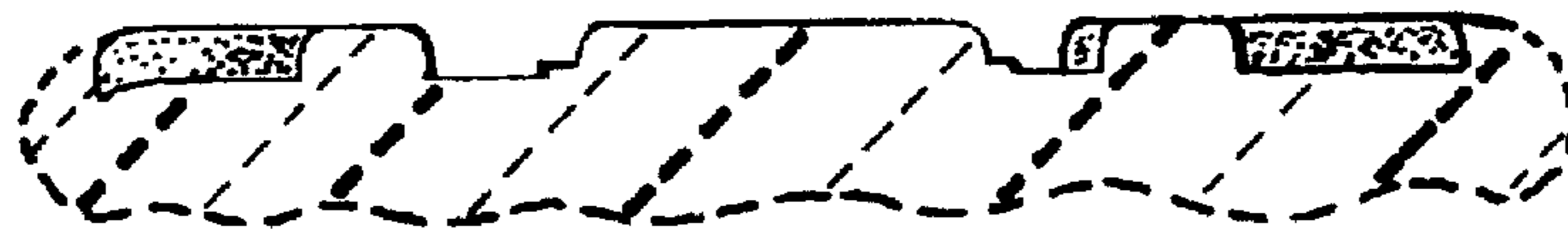

FIG. 3



FIG. 4



FIG. 5

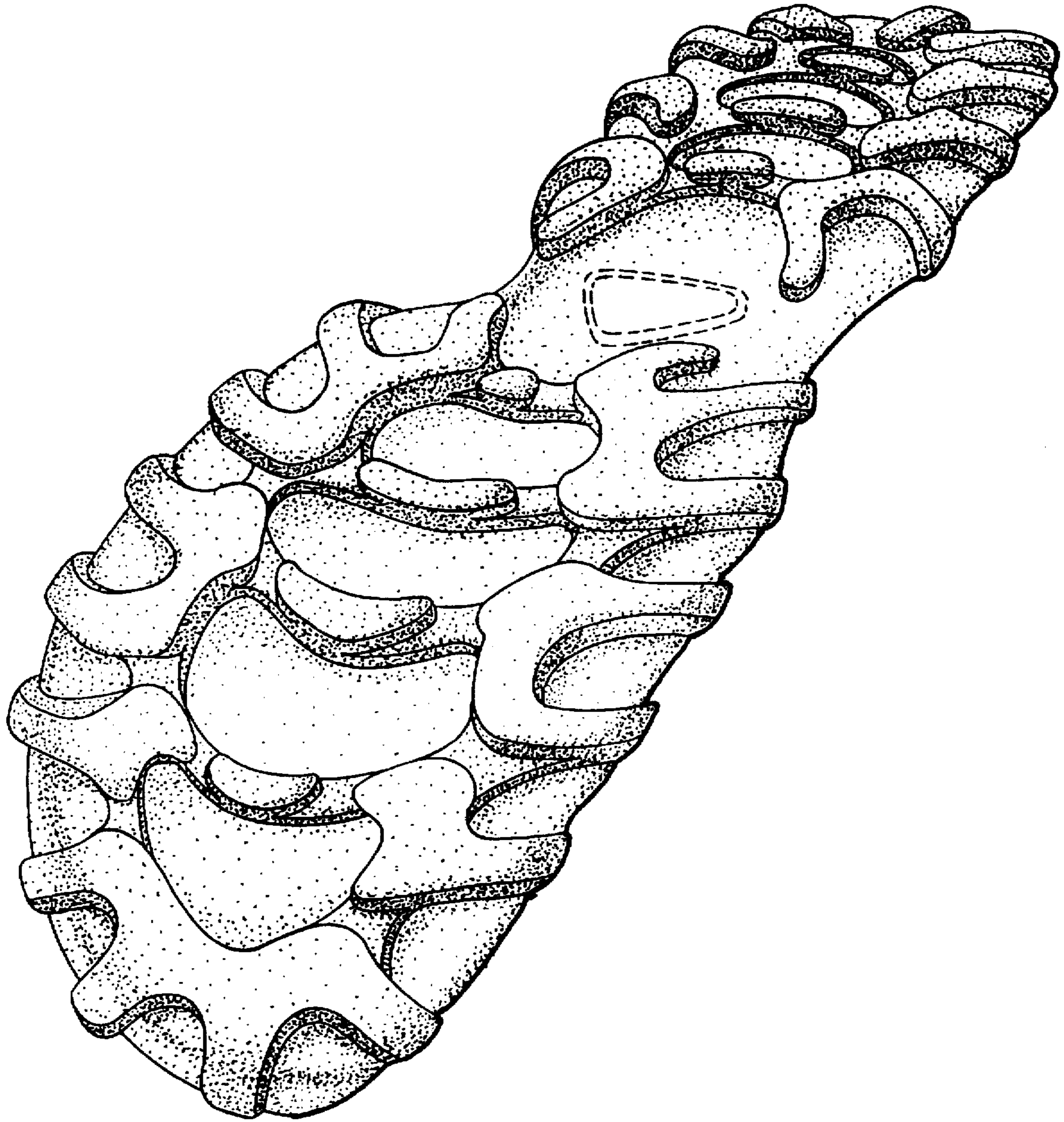

FIG. 6