



US00D391651S

United States Patent [19]

Sacco et al.

[11] Patent Number: **Des. 391,651**

[45] Date of Patent: ****Mar. 3, 1998**

[54] **FRONTAL SURFACE CONFIGURATION OF A VEHICLE INTERIOR LIGHT ASSEMBLY**

[75] Inventors: **Bruno Sacco, Sindelfingen; Peter Pfeiffer, Böblingen; Michael Mauer, Eggingen; Aamer Mahmud, Ehningen,** all of Germany

[73] Assignee: **Mercedes-Benz AG, Stuttgart, Germany**

[**] Term: **14 Years**

[21] Appl. No.: **67,356**

[22] Filed: **Feb. 28, 1997**

[30] **Foreign Application Priority Data**

Aug. 29, 1996 [DE] Germany M 96 07 407.8

[51] LOC (6) Cl. **26-06**

[52] U.S. Cl. **D26/28**

[58] Field of Search D26/28-36, 61, D26/22, 80; 362/147, 404-408, 432, 364, 365, 366

[56] **References Cited**

U.S. PATENT DOCUMENTS

D. 301,628	6/1989	Fuller	D26/28
D. 315,216	3/1991	Kelley et al.	D26/28
D. 324,111	2/1992	Arbisi	D26/28
D. 358,674	5/1995	Ramsey	D26/28

Primary Examiner—Marcus A. Jackson
Attorney, Agent, or Firm—Evenson McKeown Edwards & Lenahan PLLC

[57] **CLAIM**

The ornamental design for a frontal surface configuration of a vehicle interior light assembly, as shown and described.

DESCRIPTION

FIG. 1 is a front view of a frontal surface configuration of a vehicle interior light assembly according to our novel design;

FIG. 2 is a right side view of a frontal surface configuration of a vehicle interior light assembly according to our novel design;

FIG. 3 is a left side view of a frontal surface configuration of a vehicle interior light assembly according to our novel design;

FIG. 4 is an edge view from the top of the FIG. 1 showing of a frontal surface configuration of a vehicle interior light assembly according to our novel design;

FIG. 5 is an edge view from the bottom of the FIG. 1 showing of a frontal surface configuration of a vehicle interior light assembly according to our novel design; and, FIG. 6 is a perspective view of the frontal surface configuration of a vehicle interior light assembly according to our novel design.

The dash line showing depicts environment and is not part of the claimed design.

1 Claim, 3 Drawing Sheets

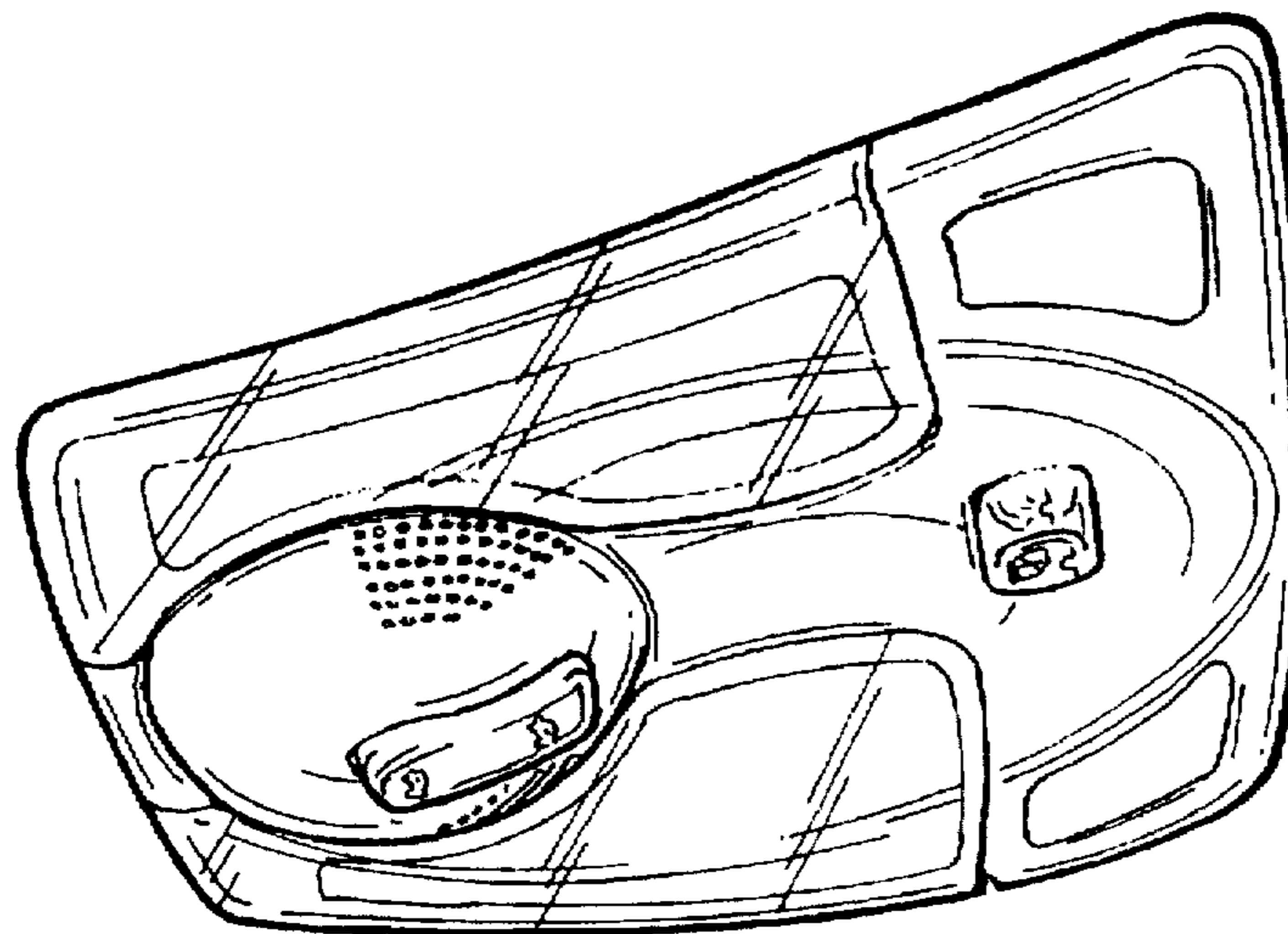

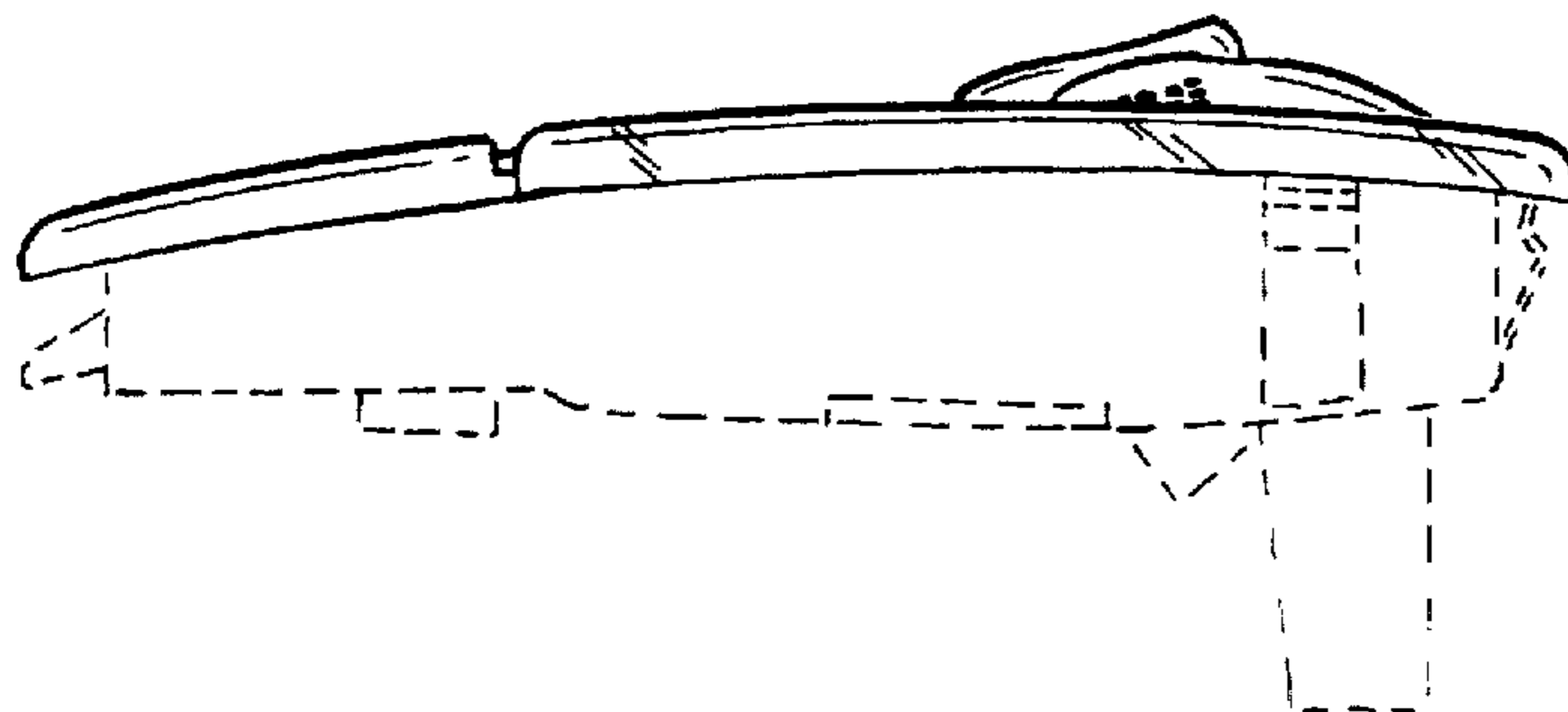

FIG. 2

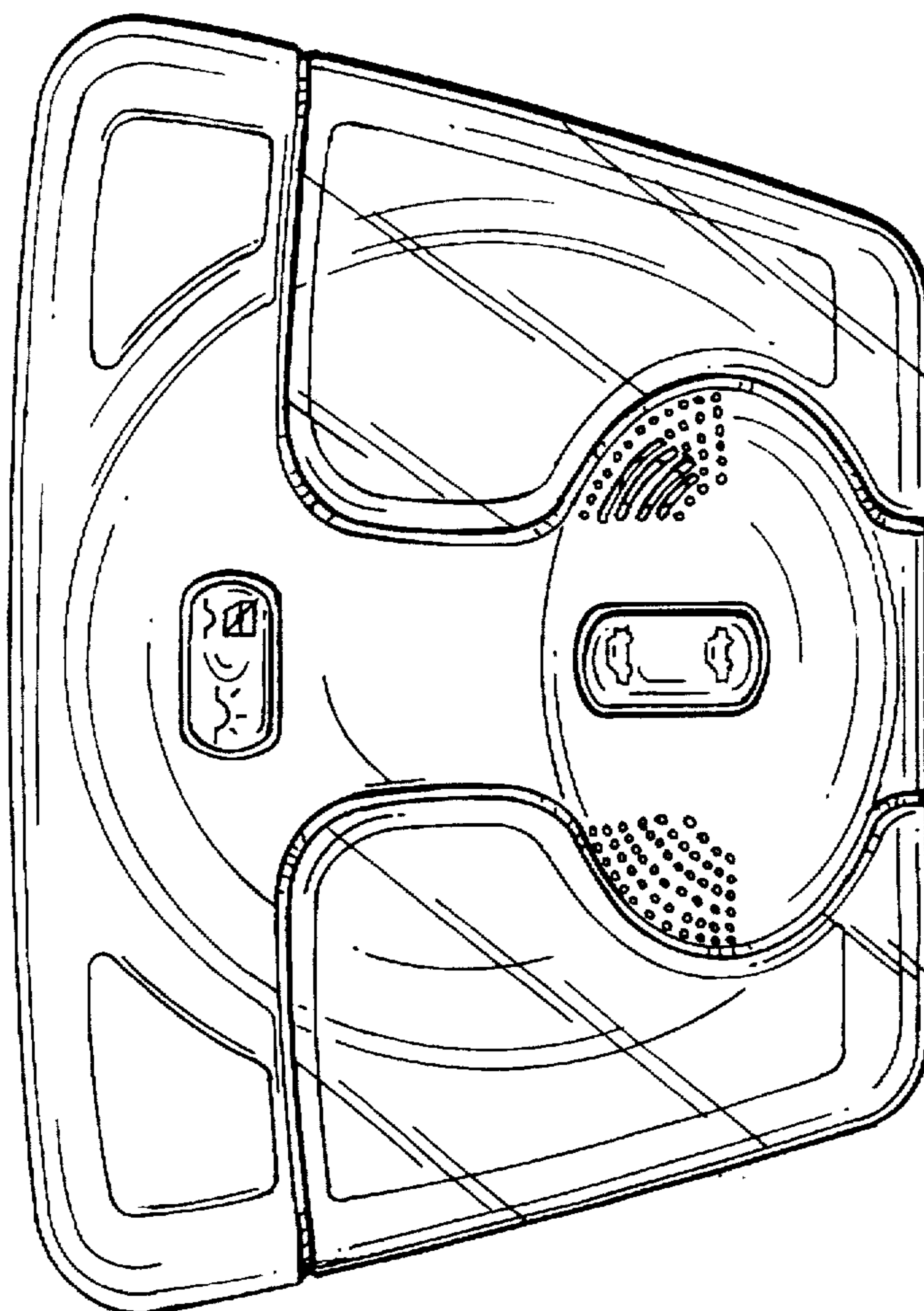

FIG. 1

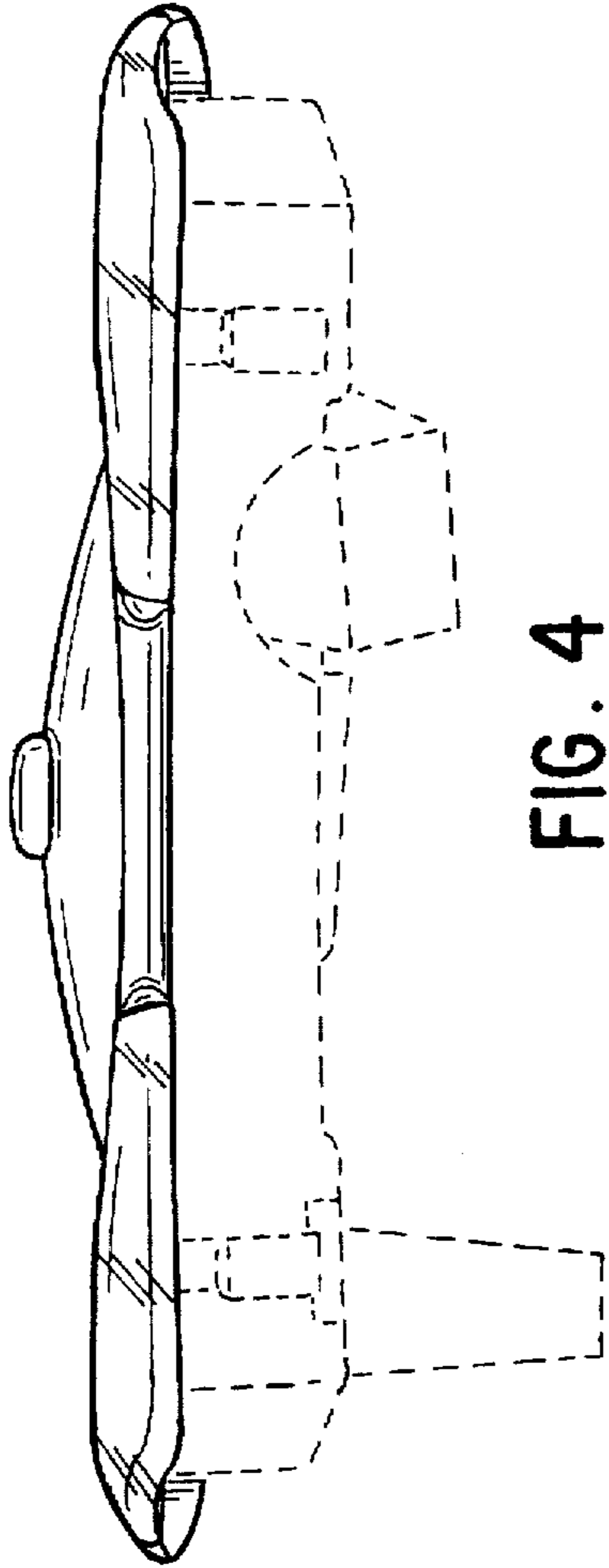

FIG. 4

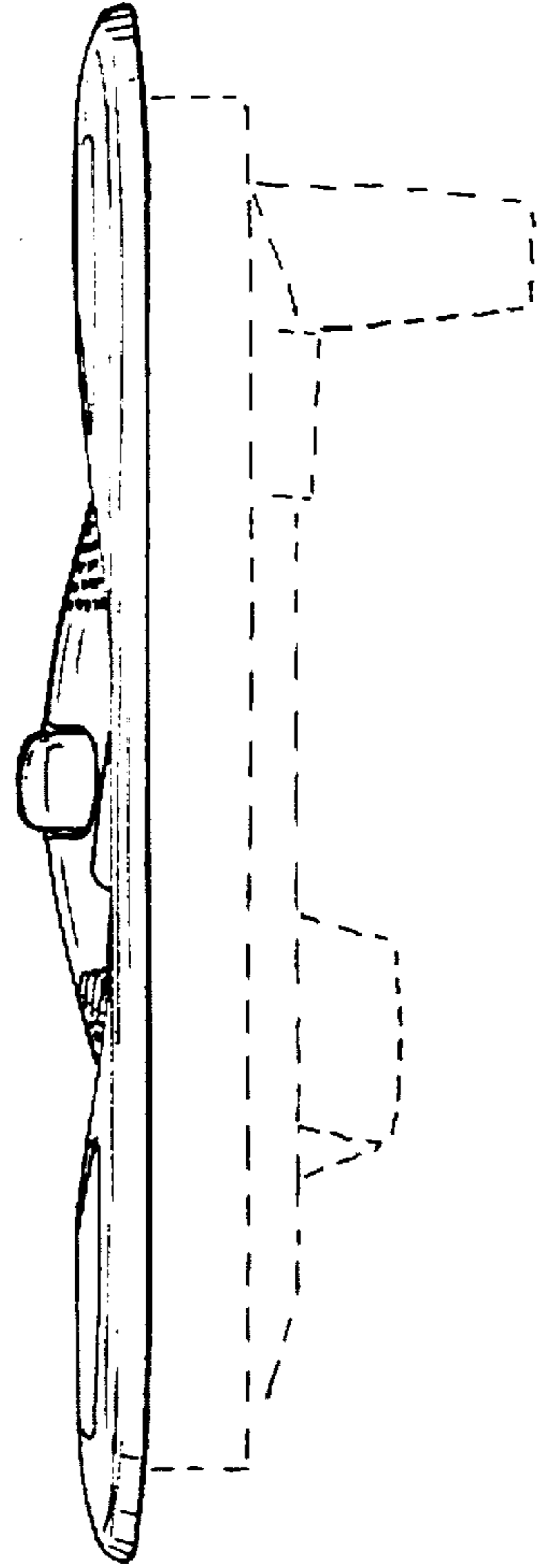

FIG. 5

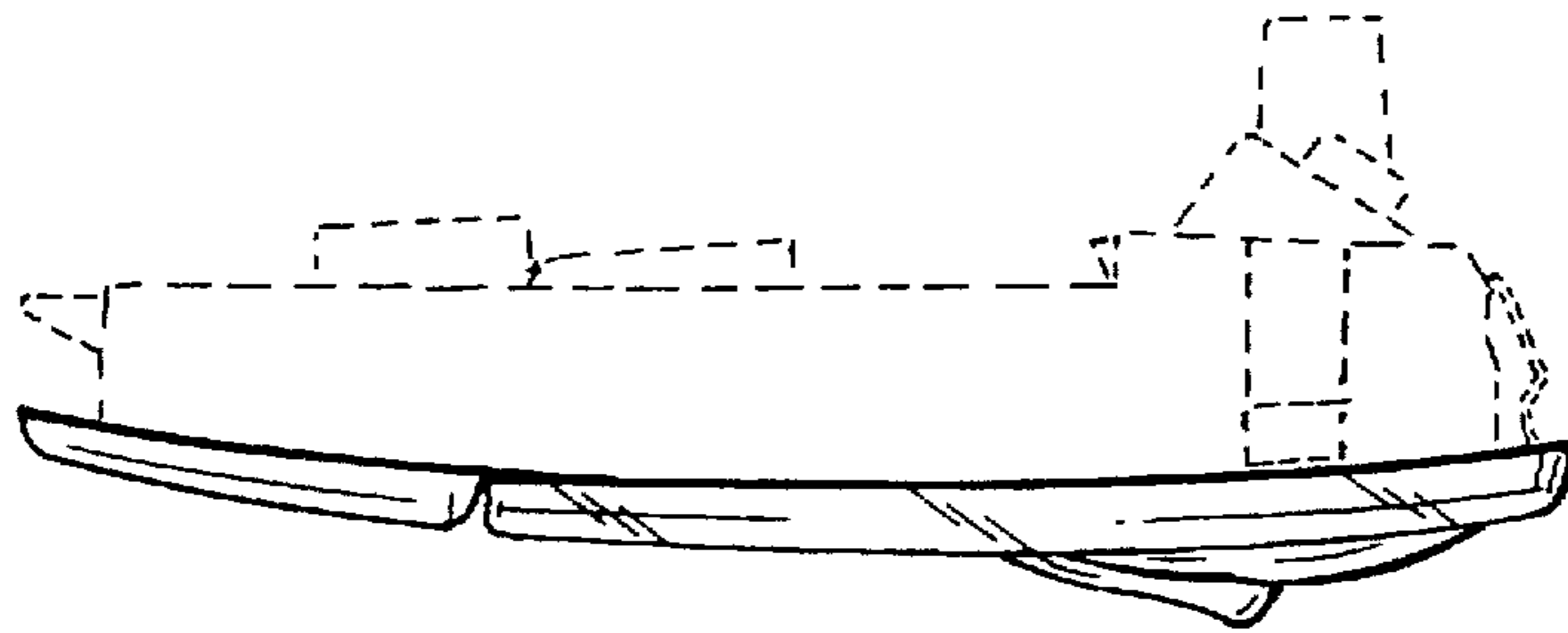

FIG. 3

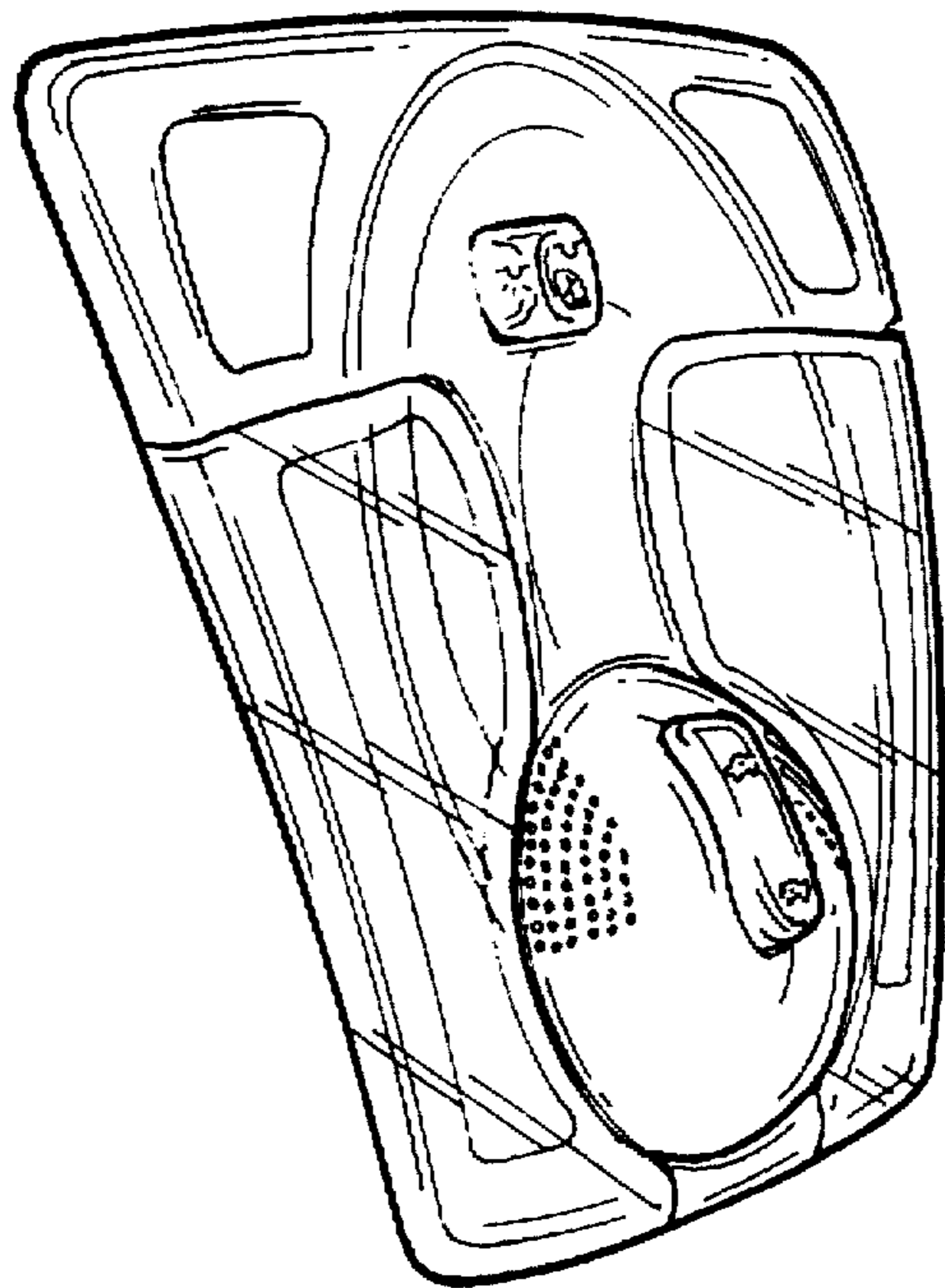

FIG. 6