



US00D391646S

United States Patent [19]
Broudy

[11] **Patent Number:** **Des. 391,646**
[45] **Date of Patent:** ****Mar. 3, 1998**

[54] **SERVICE STATION CANOPY**

[75] **Inventor:** **Charles E. Broudy, Philadelphia, Pa.**

[73] **Assignee:** **Petro Canada**

[**] **Term:** **14 Years**

[21] **Appl. No.:** **38,639**

[22] **Filed:** **May 10, 1995**

[30] **Foreign Application Priority Data**

Dec. 9, 1994 [CA] Canada 1994-2447

[51] **LOC (6) Cl.** **25-02**

[52] **U.S. Cl.** **D25/56; D25/55; D25/1**

[58] **Field of Search** **D25/1, 4, 16, 33, 25/34, 56; 52/36.1, 73, 88, 89; 135/87, 908**

[56] **References Cited**

U.S. PATENT DOCUMENTS

D. 106,270	10/1937	Aldrich et al.	D25/34
D. 108,535	2/1938	Cheney	D25/34 X
D. 109,031	3/1938	Aldrich et al.	D25/34
D. 110,138	6/1938	Aldrich et al.	D25/34
D. 148,928	3/1948	Hardesty	D25/56
D. 301,169	5/1989	Bass	D25/56

OTHER PUBLICATIONS

3 Color Photographs of BP Fuel Station Canopy believed to be published prior to one year of filing.

Primary Examiner—Louis S. Zarfes

Assistant Examiner—Monica A. Weingart

[57] **CLAIM**

The ornamental design of a service station canopy, as shown.

DESCRIPTION

FIG. 1 is a perspective view of a first embodiment of service station canopy in accordance with the present design;

FIG. 2 is a front view of the service station canopy of FIG. 1;

FIG. 3 is a top view of the service station canopy of FIG. 1;

FIG. 4 is a side view of the service station canopy of FIG. 1;

FIG. 5 is a back view of the service station canopy of FIG. 1;

FIG. 6 is a perspective view of a second embodiment of a service station canopy with the peripheral edge of the canopy ornamented in red;

FIG. 7 is a front view of the service station canopy of FIG. 6;

FIG. 8 is a top view of the service station canopy of FIG. 6; and,

FIG. 9 is a side view of the service station canopy of FIG. 6.

The dotted lines showing the fuel pumps and a building are for environmental purposes only and form no part of the claimed design.

1 Claim, 6 Drawing Sheets

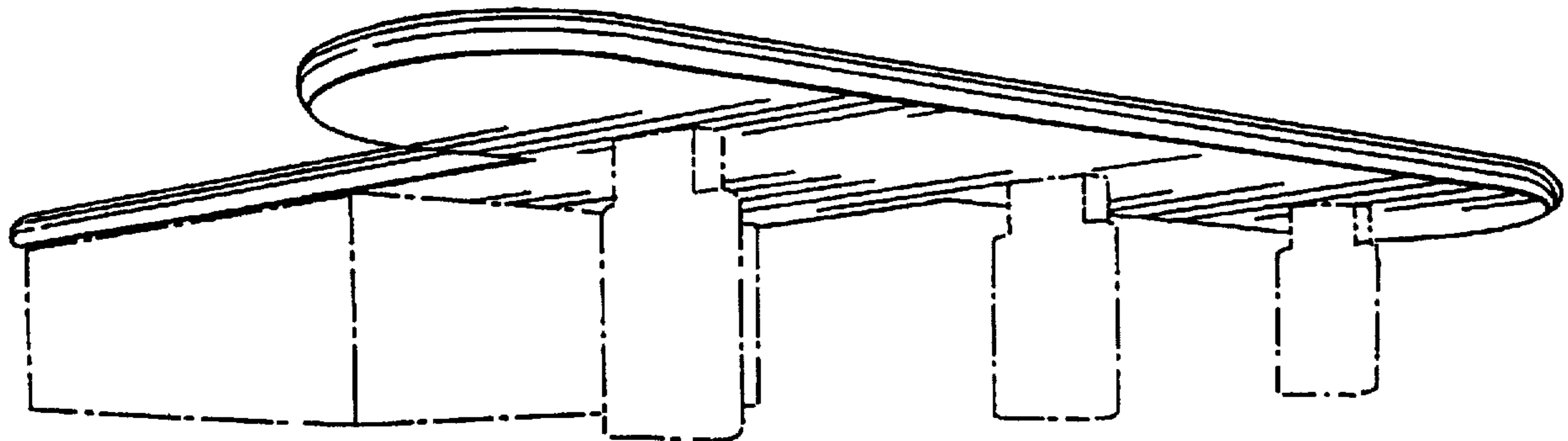

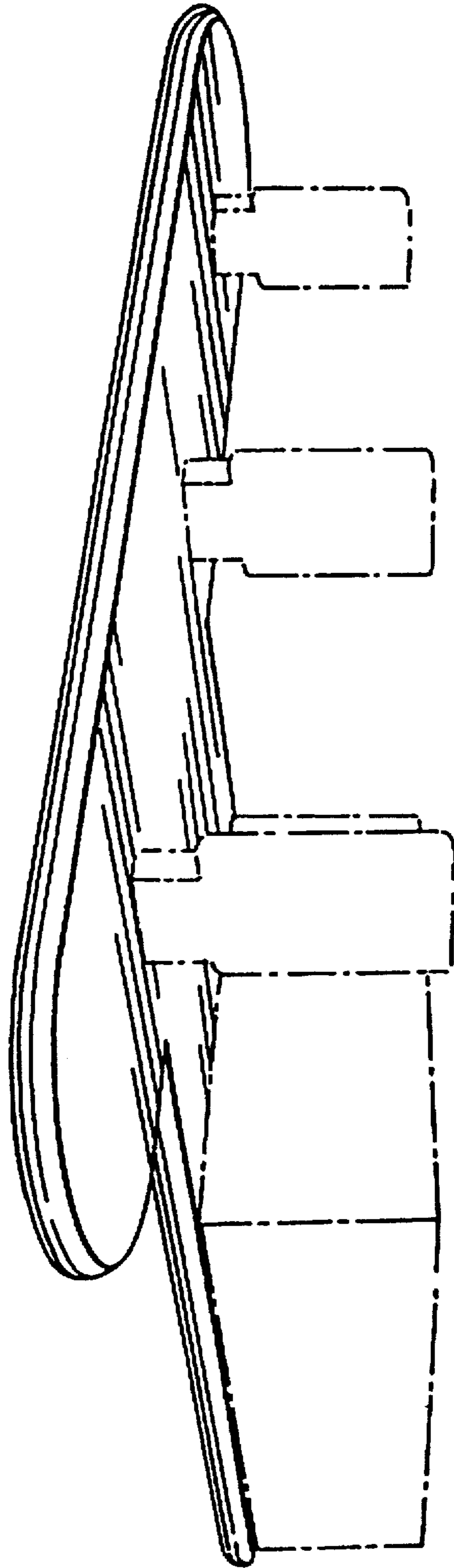
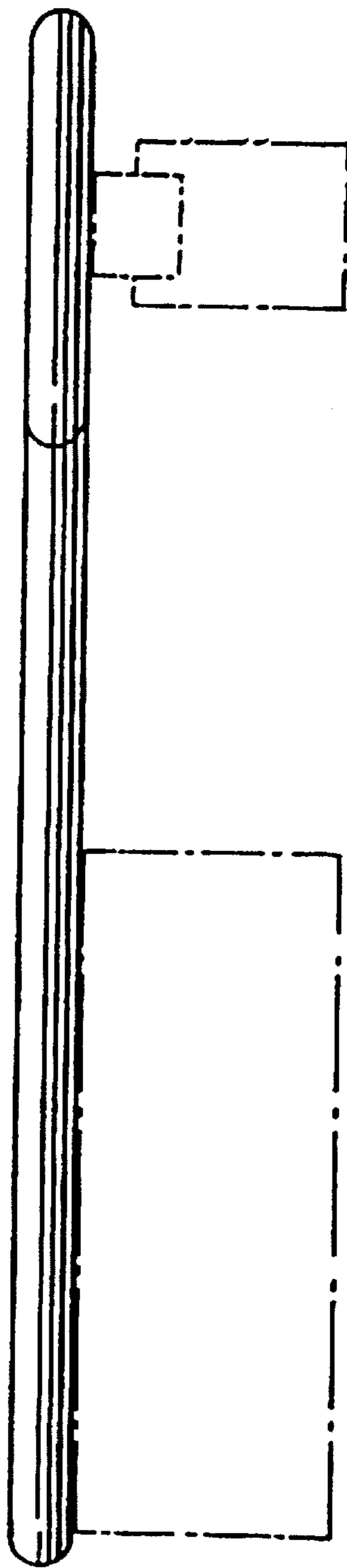
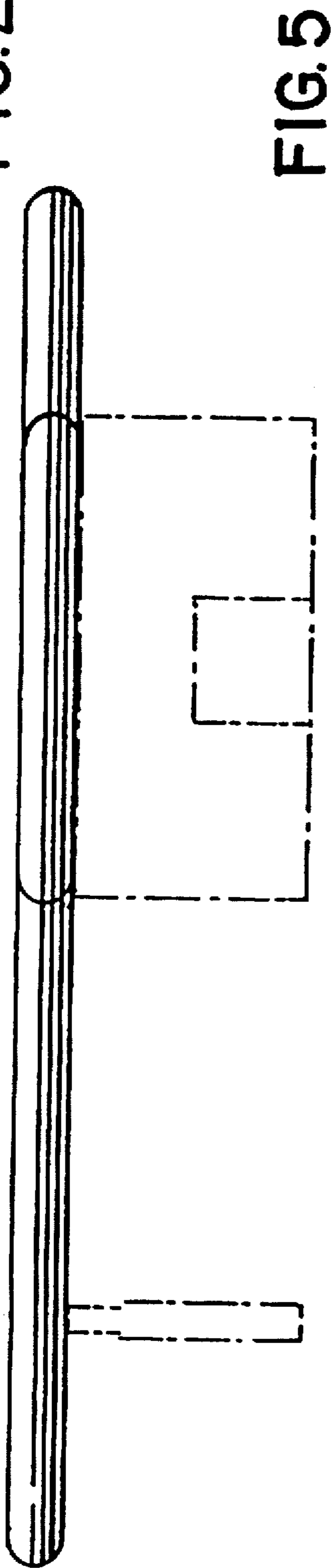
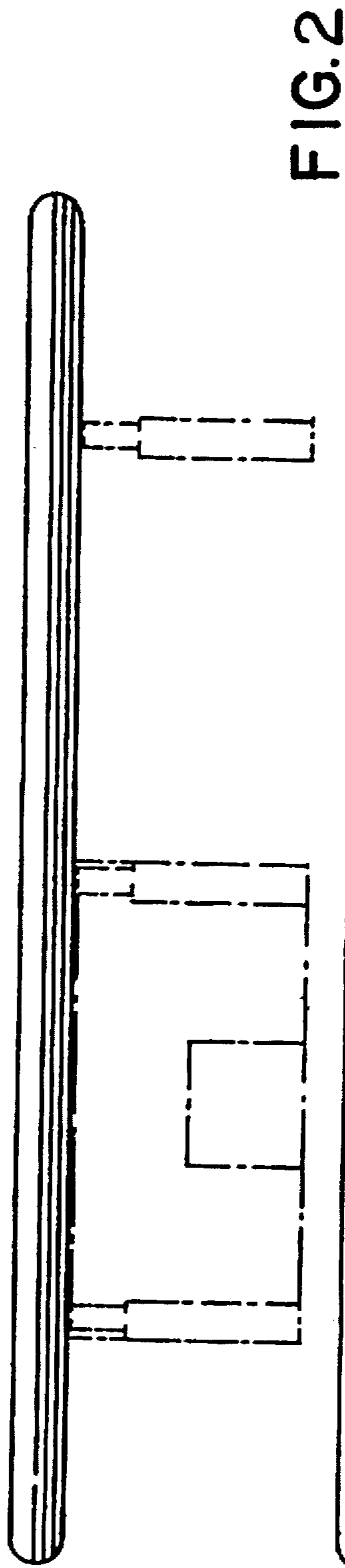

FIG.1



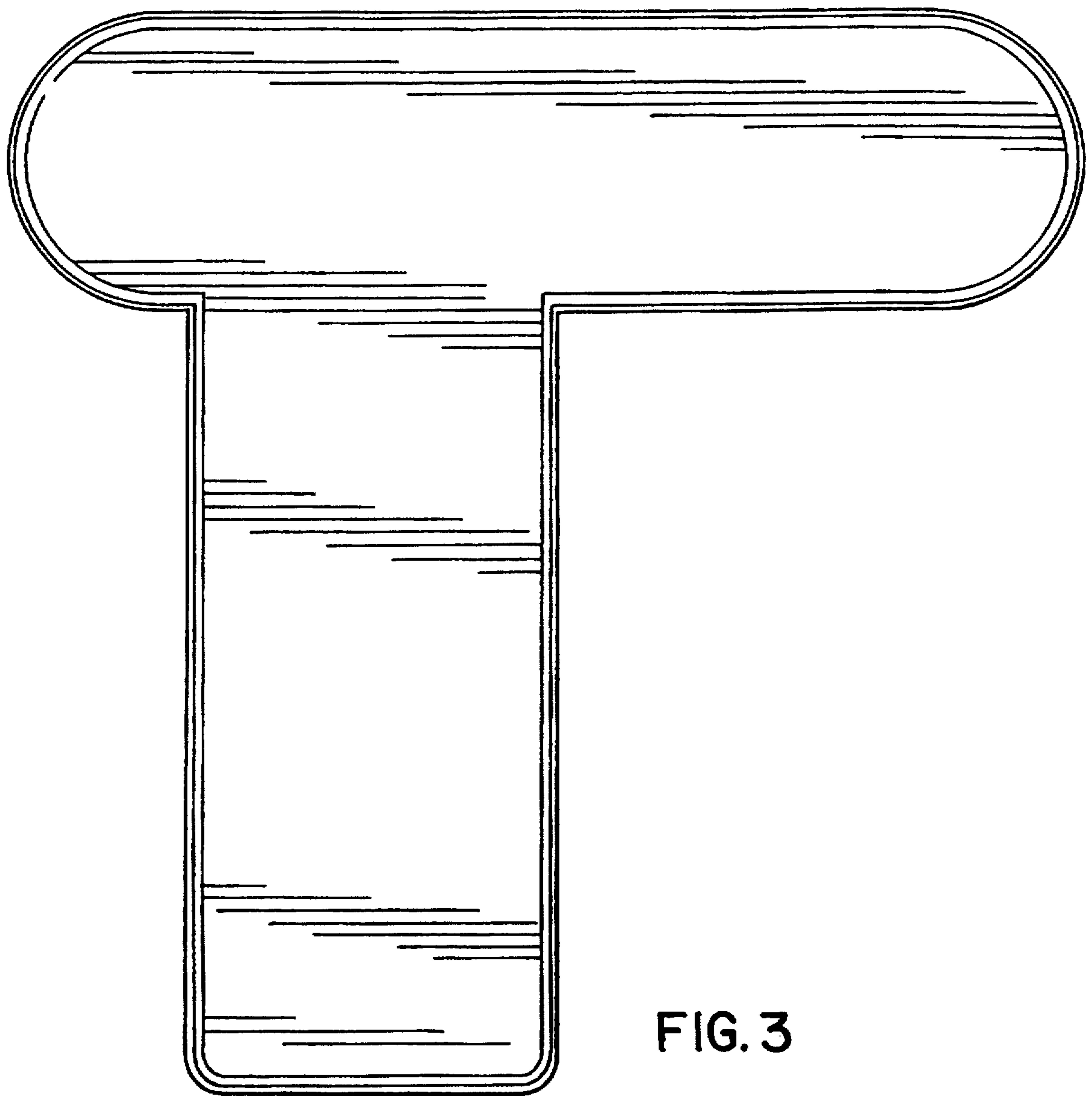

FIG. 3

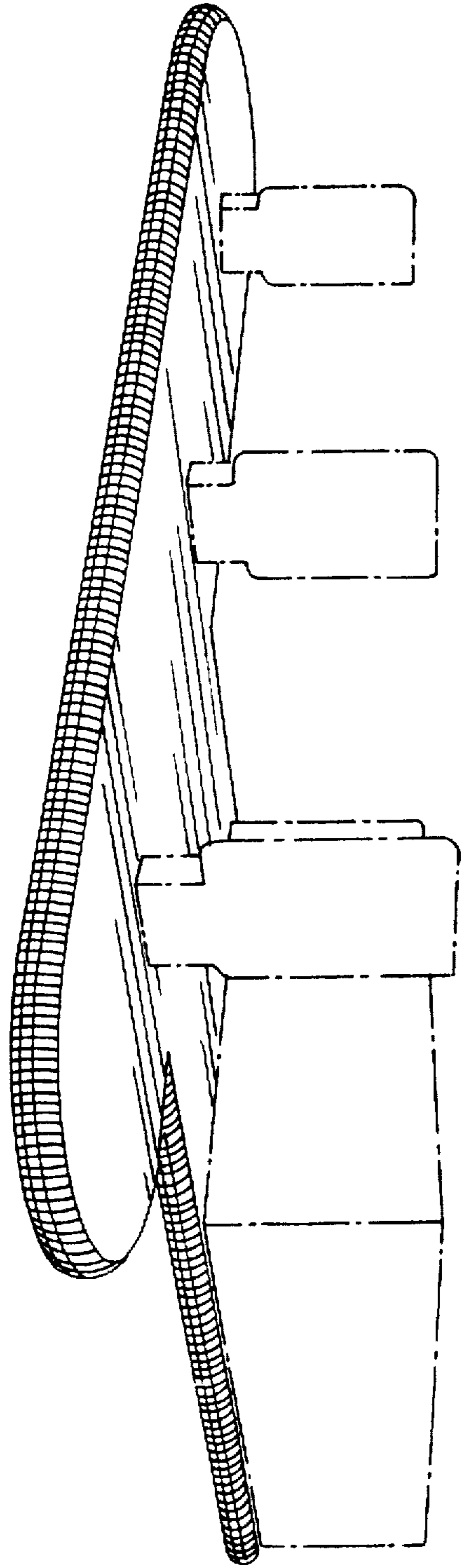
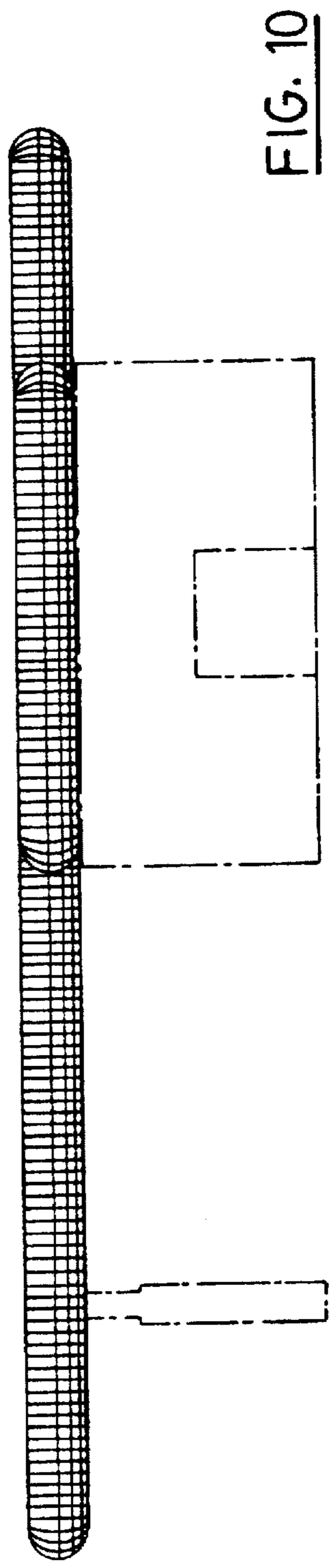
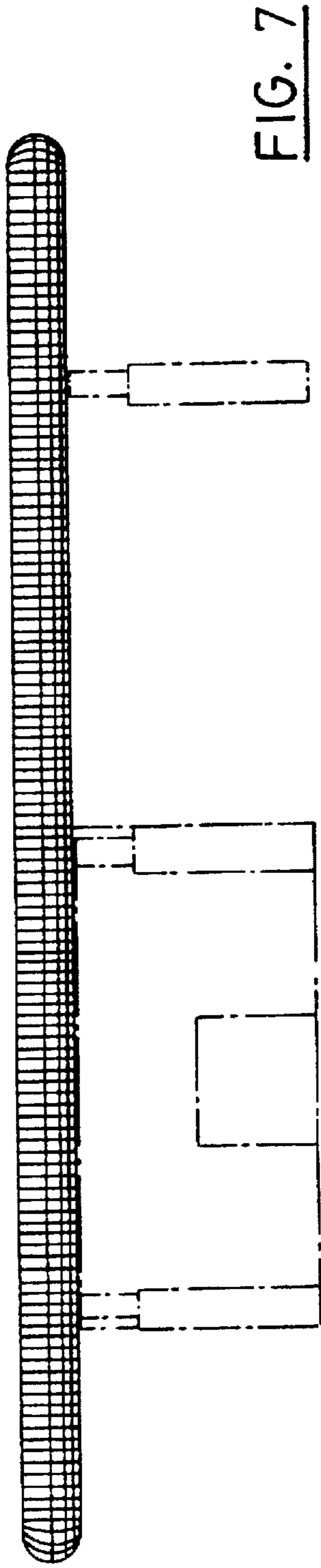

FIG. 6



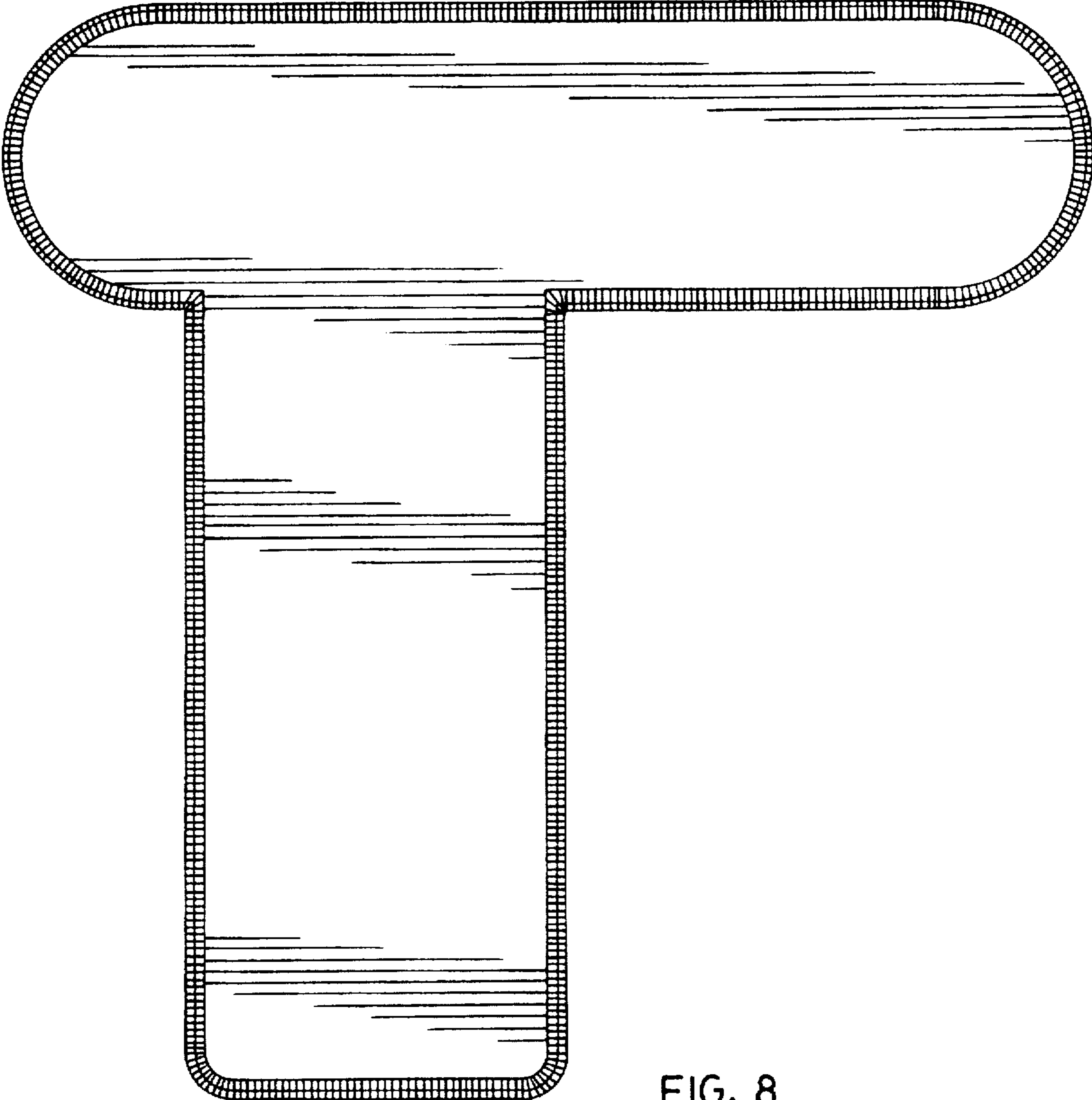

FIG. 8