



US00D391554S

# United States Patent [19]

Latchaw

[11] Patent Number: **Des. 391,554**

[45] Date of Patent: **\*\*Mar. 3, 1998**

[54] **PLUG BARN**

[76] Inventor: **Roger L. Latchaw**, 300 Elvin Ct.,  
Lansing, Mich. 48913

[\*\*] Term: **14 Years**

[21] Appl. No.: **57,269**

[22] Filed: **Jul. 22, 1996**

[51] LOC (6) Cl. .... **13-03**

[52] U.S. Cl. .... **D13/184**

[58] Field of Search ..... D13/184, 133,  
D13/138, 139; D9/322; D10/103, 80; D21/116;  
D30/112; D25/16, 24; 174/50-52.4; 361/600-821;  
206/701, 723

[56] **References Cited**

**U.S. PATENT DOCUMENTS**

D. 223,814 6/1972 Ney ..... D25/24  
D. 242,463 11/1976 Cribben ..... D25/24

D. 340,531 10/1993 Starkey ..... D25/16 X  
D. 346,976 5/1994 Jones ..... D10/103 X  
D. 360,489 7/1995 Saylor ..... D30/112 X  
D. 362,815 10/1995 Seeley ..... D10/103

*Primary Examiner*—James Gandy  
*Assistant Examiner*—Cathron B. Matta

[57] **CLAIM**

The ornamental design for a plug barn, as shown.

**DESCRIPTION**

FIG. 1 is a front view of the plug barn of the present invention;  
FIG. 2 is a rear view of the plug barn of FIG. 1;  
FIG. 3 is a right side view of the plug barn of FIG. 1;  
FIG. 4 is a left side view of the plug barn of FIG. 1;  
FIG. 5 is a top view of the plug barn of FIG. 1; and,  
FIG. 6 is a bottom view of the plug barn of FIG. 1.

**1 Claim, 3 Drawing Sheets**

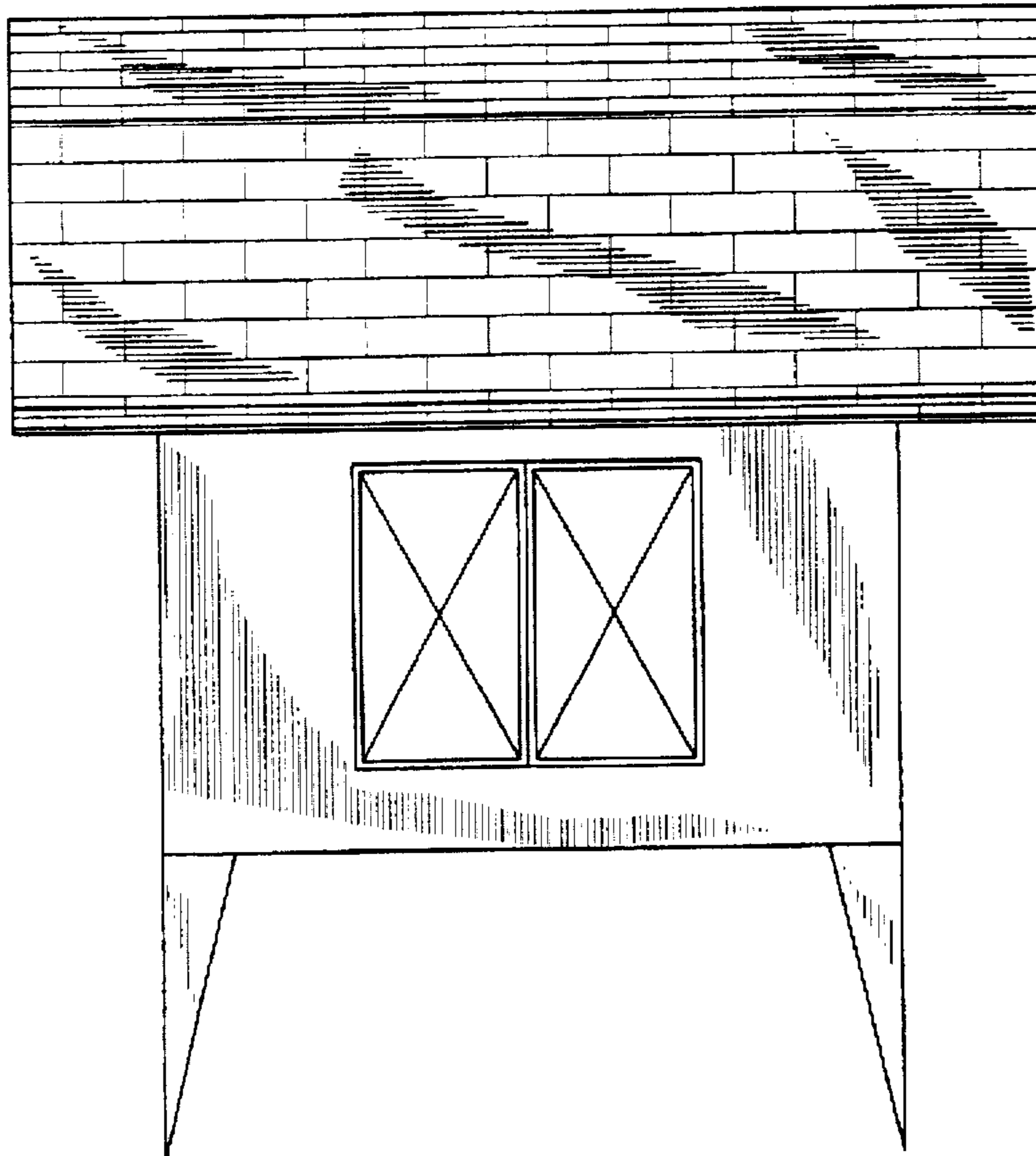

FIG. 1

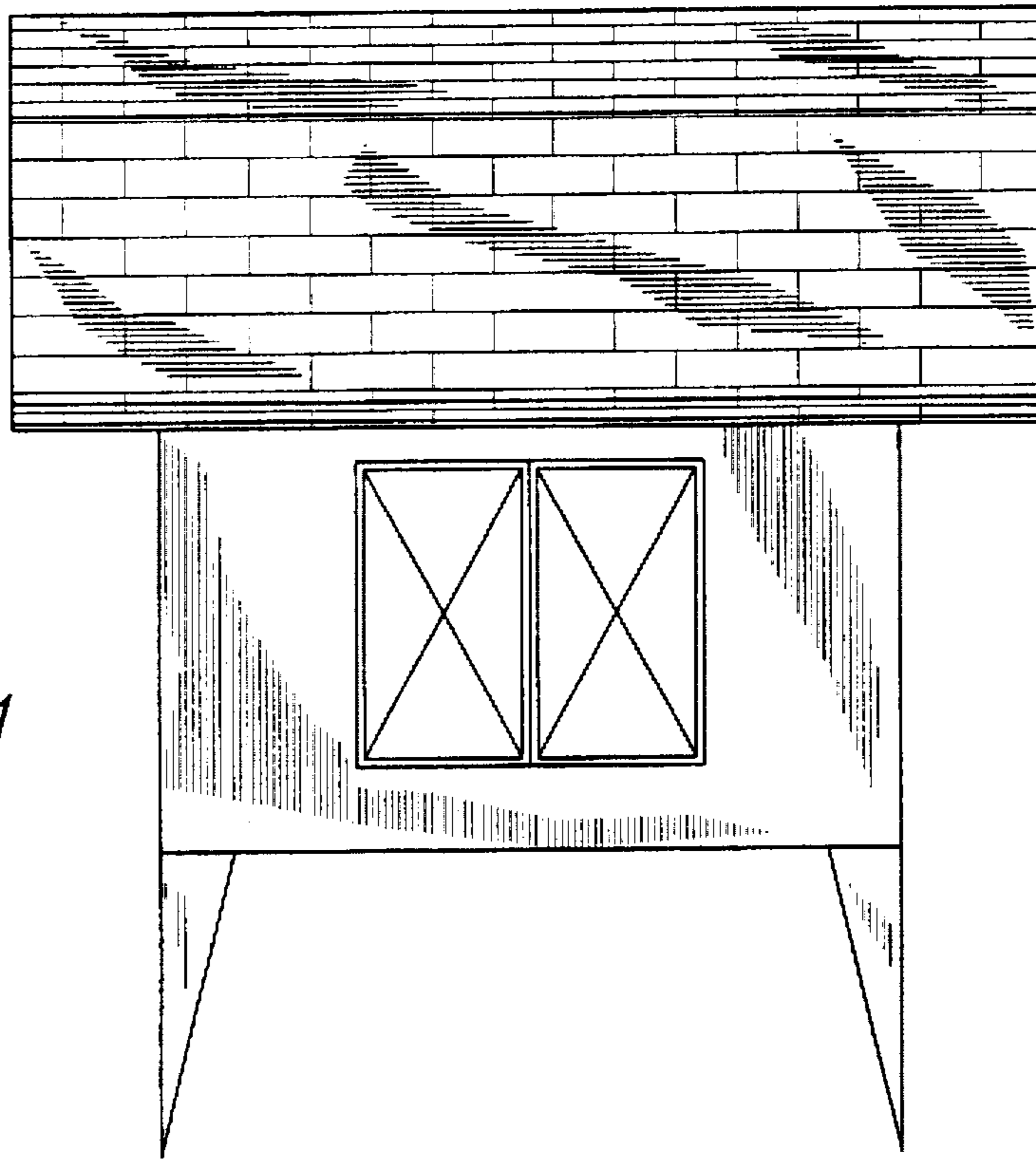

FIG. 2

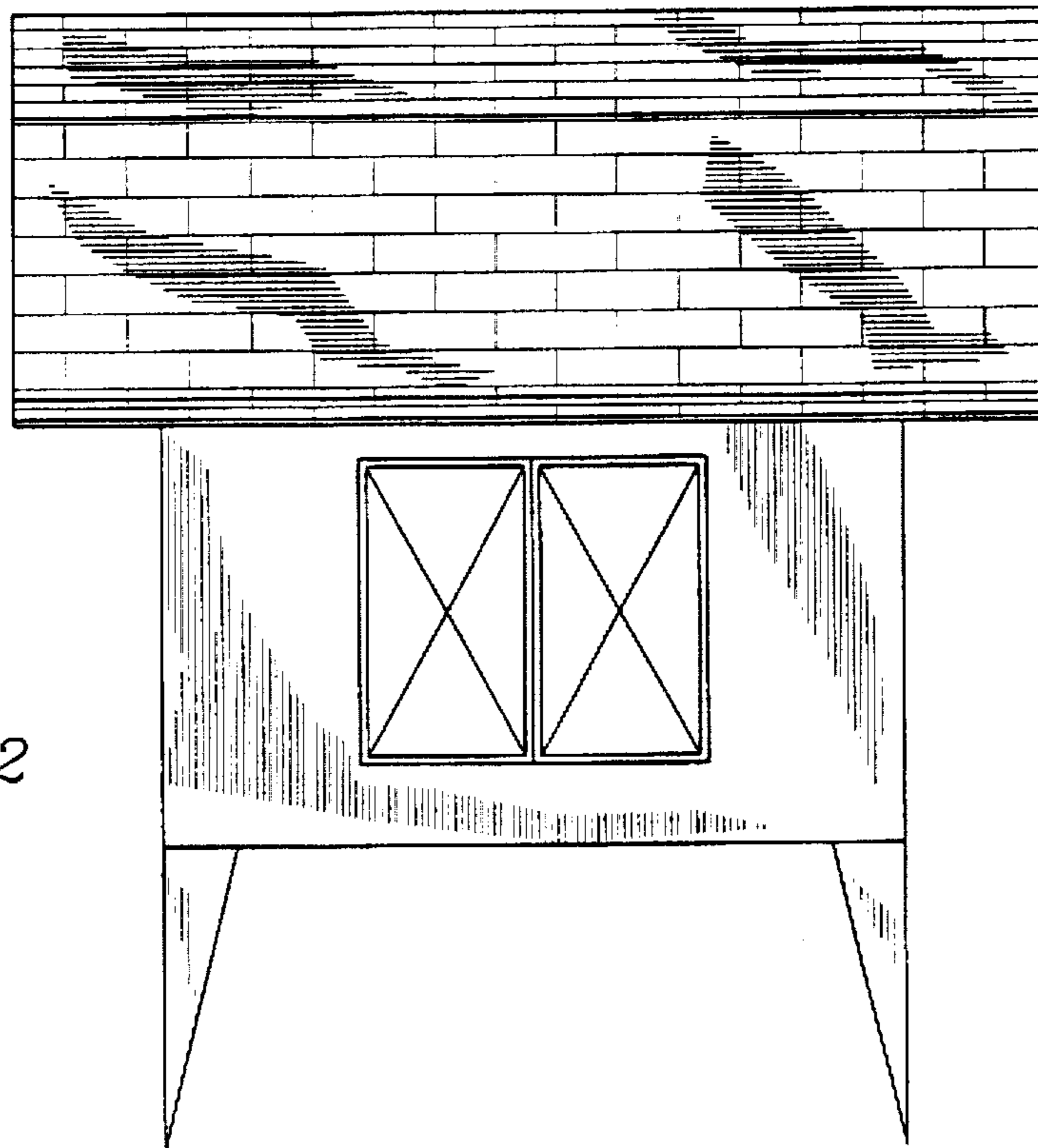

FIG. 3

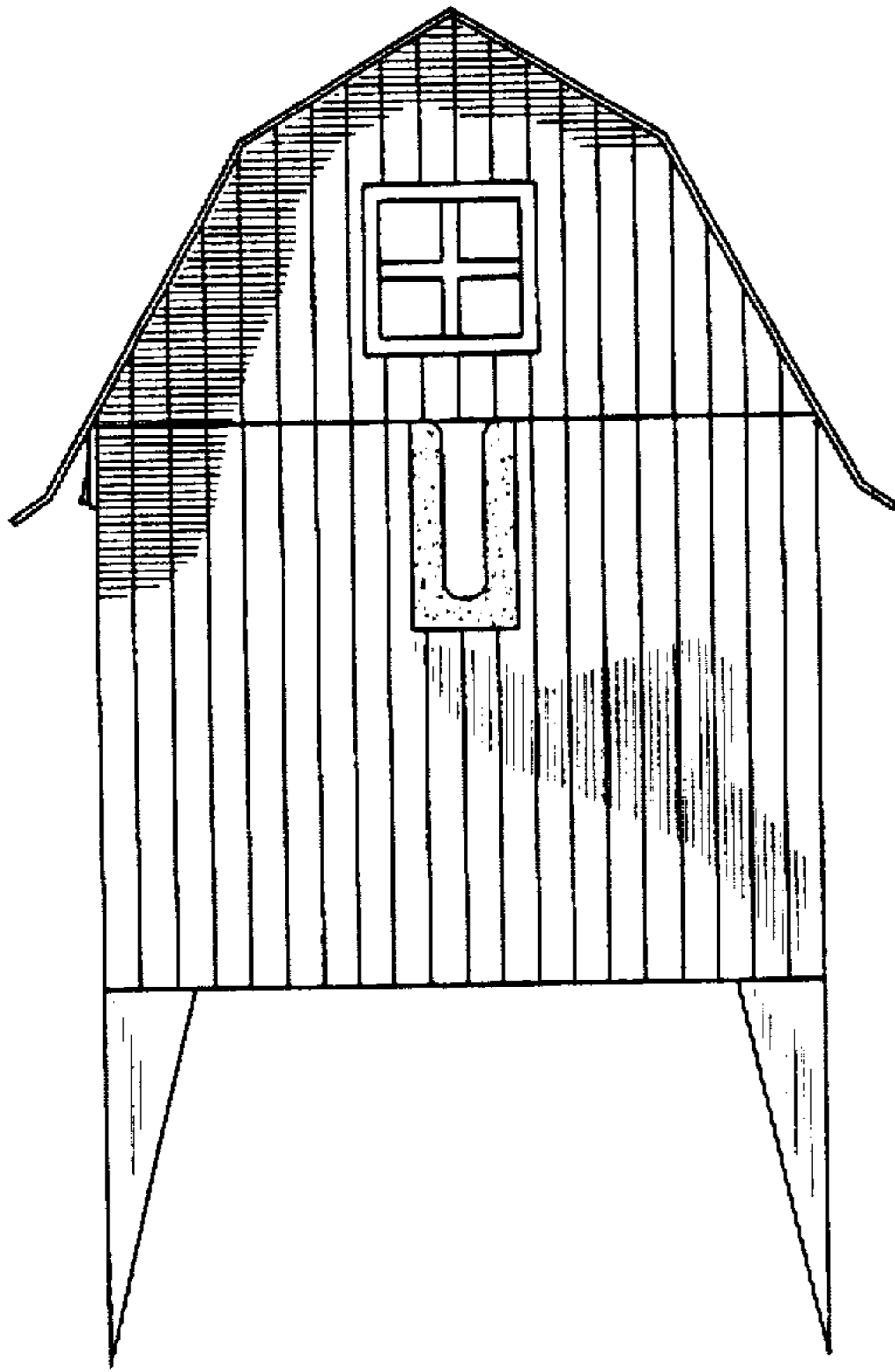

FIG. 4

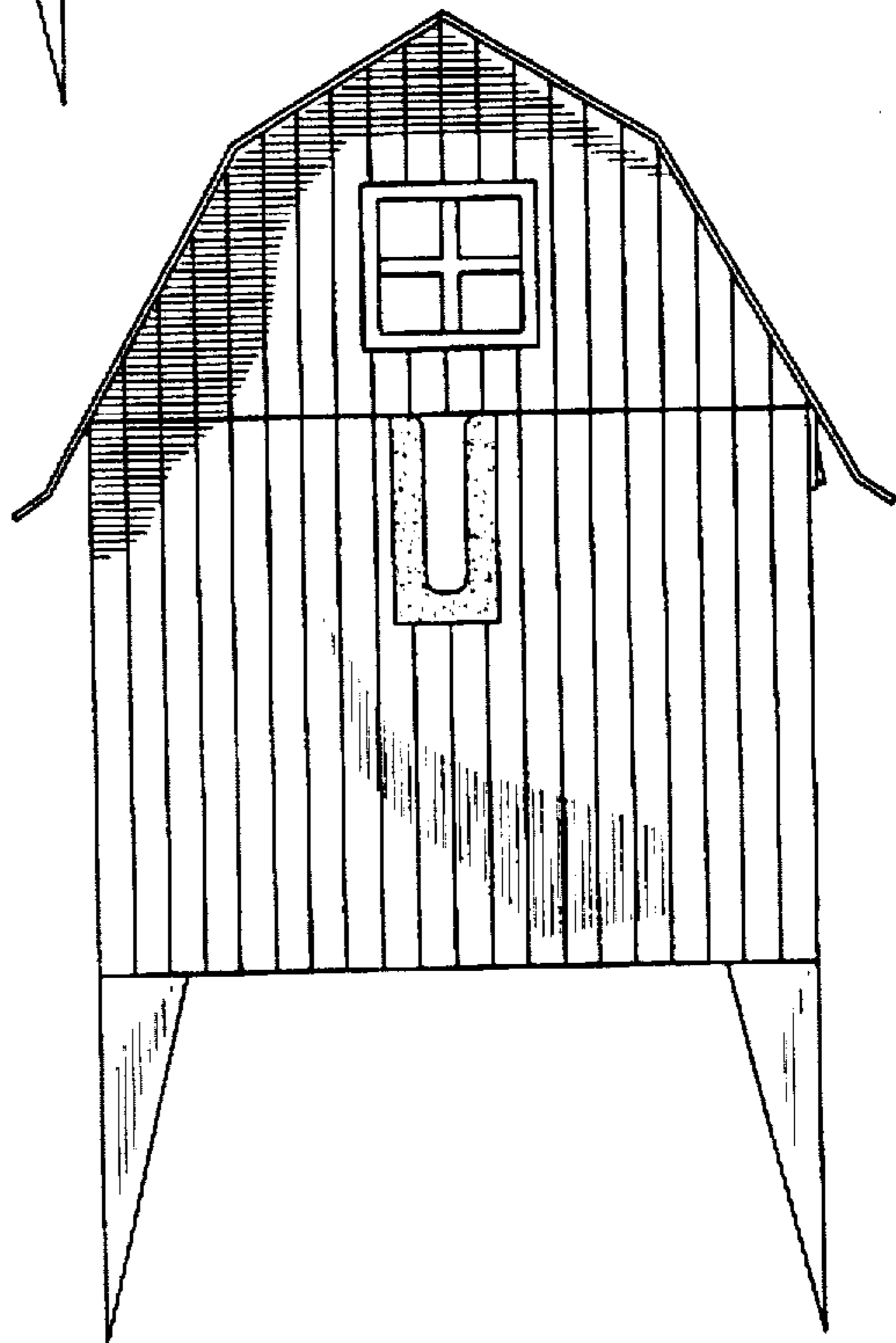

FIG. 5

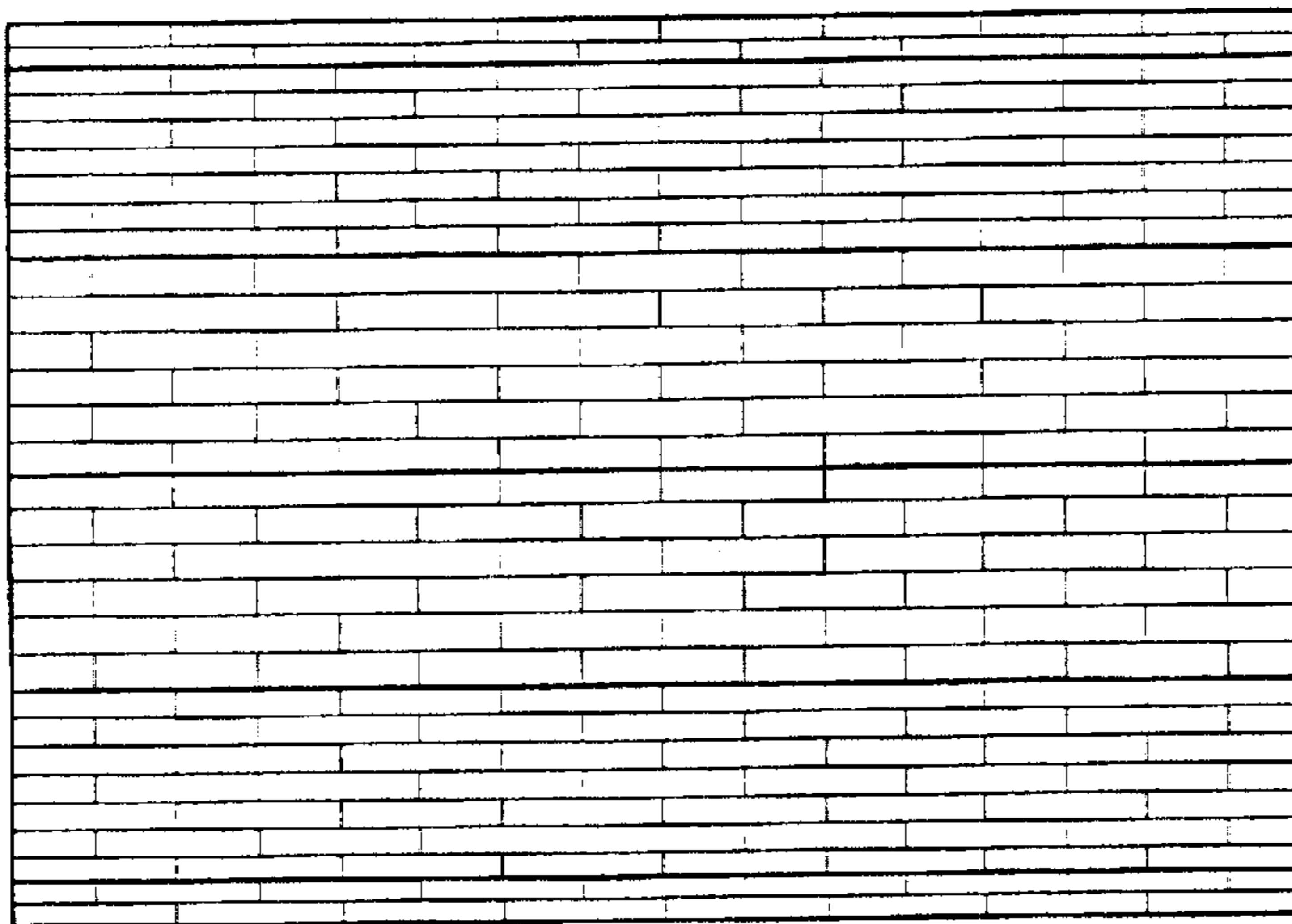

FIG. 6

