

US00D391537S

**United States Patent** [19]  
**Maxwell**

[11] **Patent Number:** **Des. 391,537**  
[45] **Date of Patent:** **\*\*Mar. 3, 1998**

[54] **TIRE TREAD**

D. 223,427 4/1972 Bordinat, Jr. .... D12/145  
D. 251,722 5/1979 Tamura et al. .... D12/146  
D. 260,756 9/1981 Duncan ..... D12/146

[75] **Inventor:** **Paul Bryan Maxwell, Munroe Falls, Ohio**

*Primary Examiner*—James Gandy  
*Assistant Examiner*—Robert M. Spear  
*Attorney, Agent, or Firm*—T P Lewandowski

[73] **Assignee:** **The Goodyear Tire & Rubber Company, Akron, Ohio**

[\*\*] **Term:** **14 Years**

[57] **CLAIM**

[21] **Appl. No.:** **67,802**

The ornamental design for a tire tread, as shown and described.

[22] **Filed:** **Mar. 12, 1997**

**DESCRIPTION**

[51] **LOC (6) Cl.** ..... **12-15**

FIG. 1 is a perspective view of a tire tread, it being understood that the pattern repeats uniformly throughout the circumference of the tread;

[52] **U.S. Cl.** ..... **D12/148**

FIG. 2 is a front elevational view thereof; and,

[58] **Field of Search** ..... D12/136, 138,  
D12/140-152; 152/209 A, 209 B, 209 D,  
209 R

FIG. 3 is a side elevational view thereof, the opposite side elevational view being identical thereto.

[56] **References Cited**

In the drawings, the broken lines defining the inner bead of the sidewall and the peripheral boundary between the tire tread and the sidewall are for illustrative purposes only and form no part of the claimed design.

**U.S. PATENT DOCUMENTS**

D. 127,521 5/1941 Lee ..... D12/147  
D. 168,675 1/1953 Custer ..... D12/149  
D. 170,710 10/1953 Nellen ..... D12/146

**1 Claim, 3 Drawing Sheets**

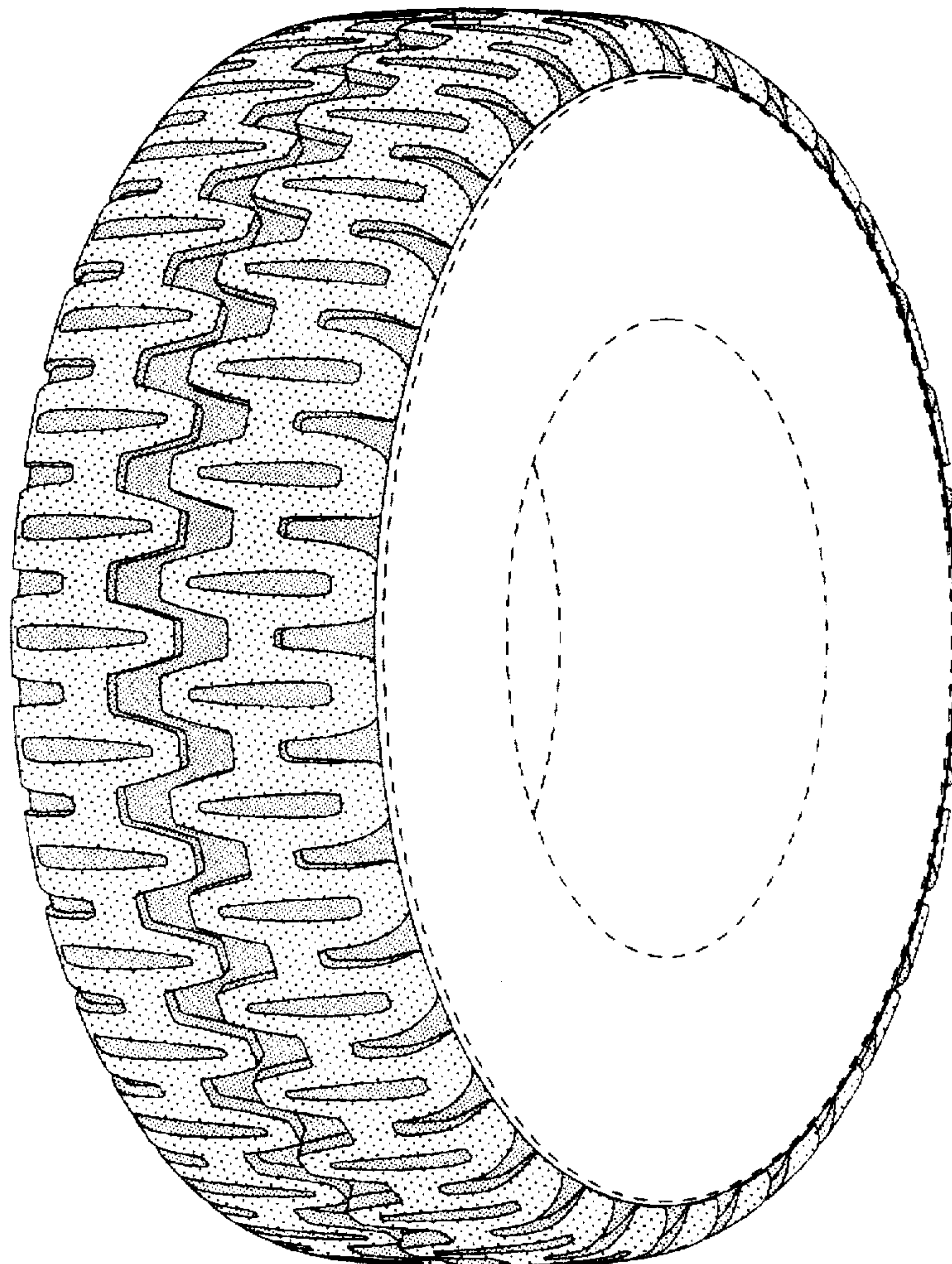



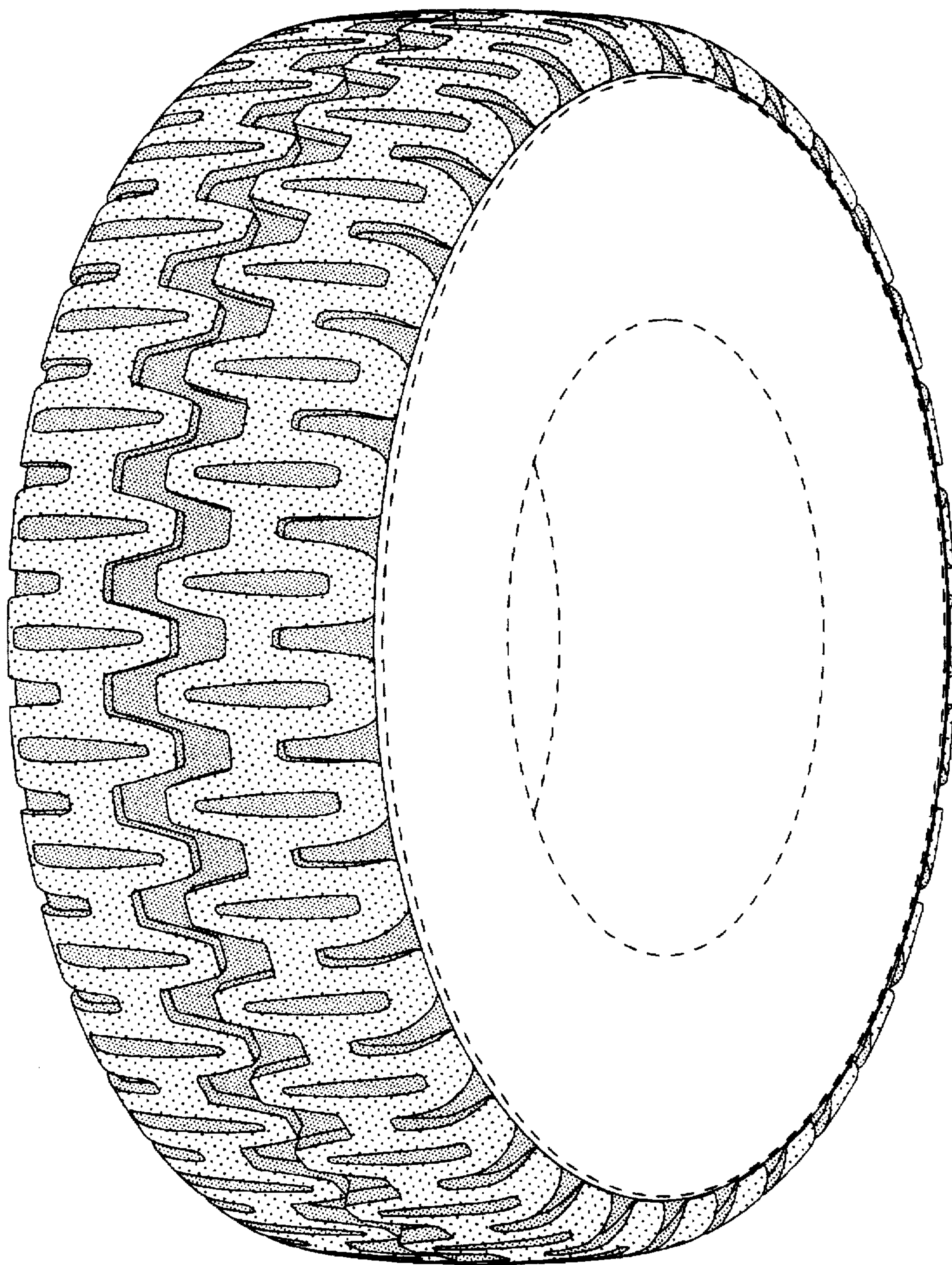

FIG-1

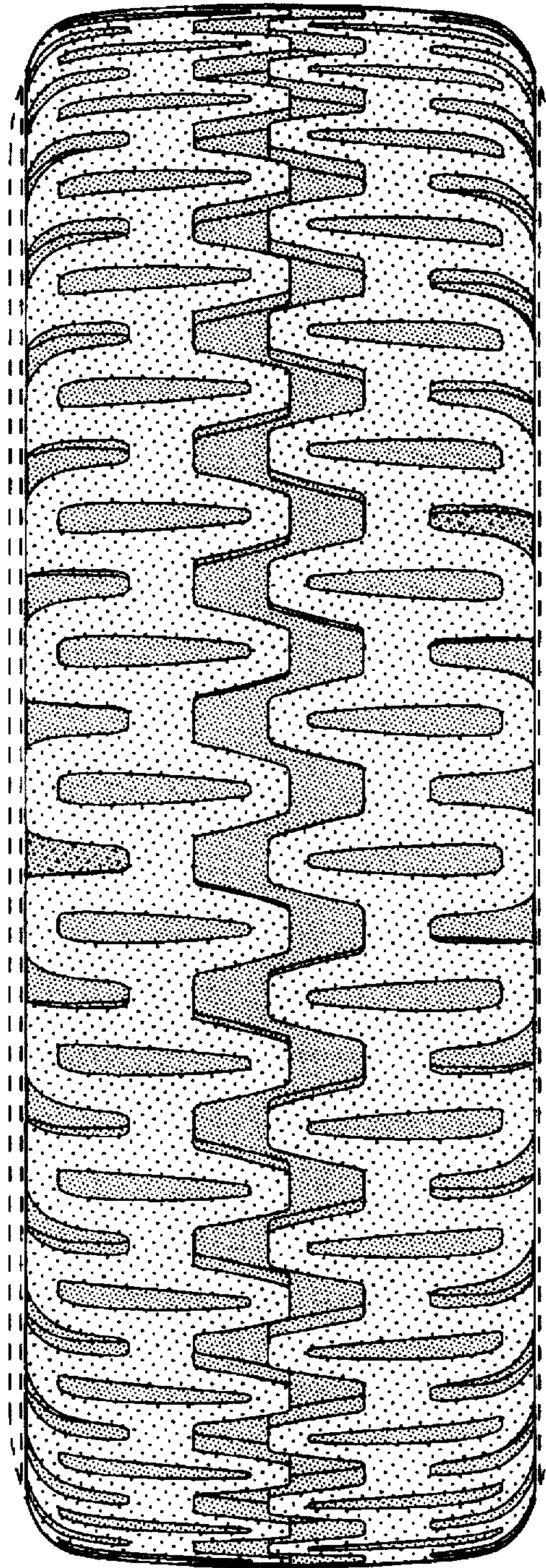

FIG-2



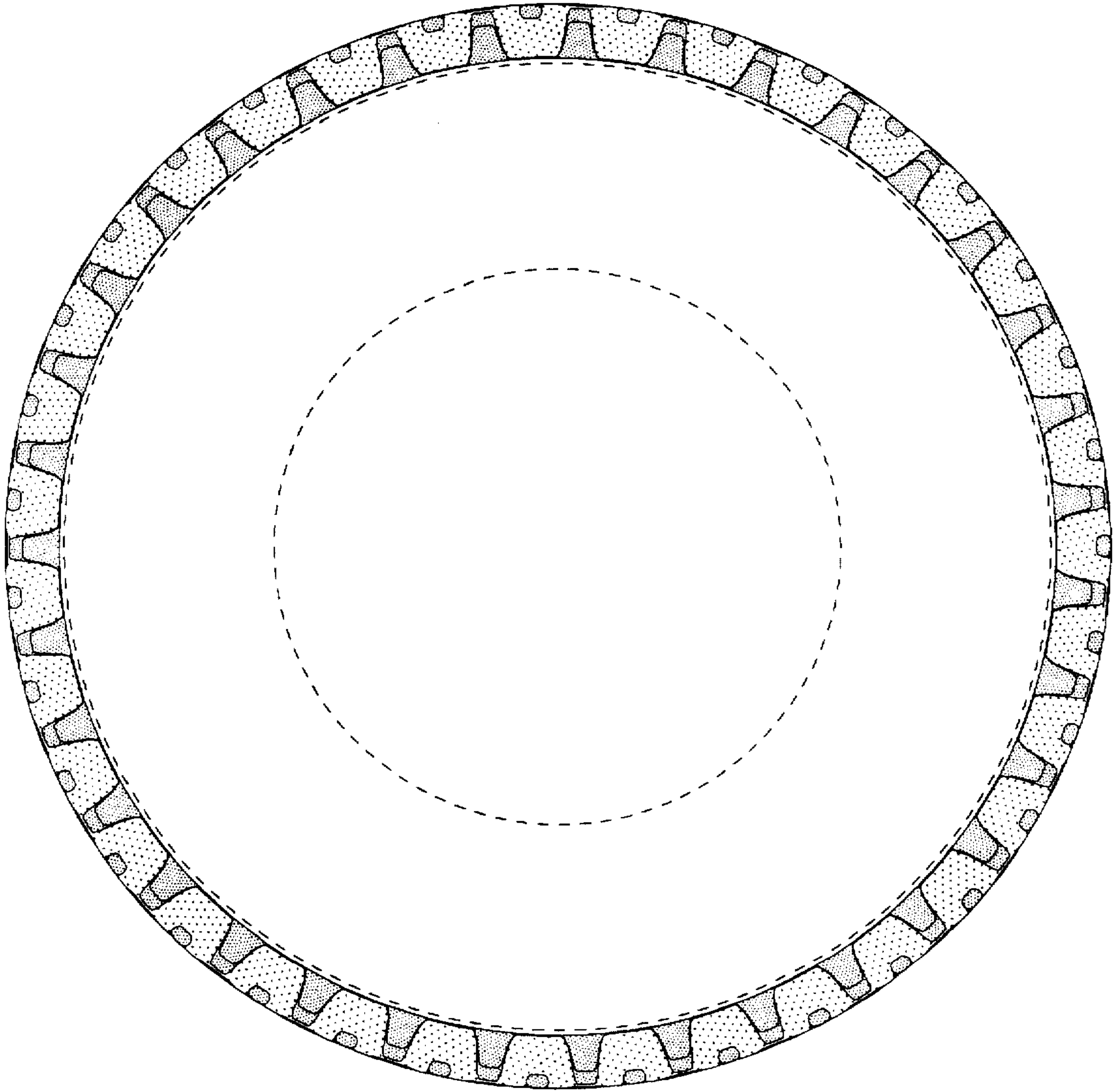

FIG-3