



US00D391535S

United States Patent [19]
Johanning et al.

[11] **Patent Number:** **Des. 391,535**
[45] **Date of Patent:** ****Mar. 3, 1998**

[54] **TIRE TREAD**

D. 379,446 5/1997 Hutson et al. D12/147
5,002,109 3/1991 Shepler 152/209 A

[75] **Inventors:** **Christopher Paul Johanning,**
Wadsworth; Randall Raymond Brayer,
North Canton, both of Ohio

OTHER PUBLICATIONS

Miller Defender HRX Tire, 1996 Tread Design Guide, p. 50,
Jan. 1996.

[73] **Assignee:** **The Goodyear Tire & Rubber**
Company, Akron, Ohio

Primary Examiner—James Gandy
Assistant Examiner—Robert M. Spear
Attorney, Agent, or Firm—T. P. Lewandowski

[**] **Term:** **14 Years**

[21] **Appl. No.:** **66,180**

[57] **CLAIM**

[22] **Filed:** **Feb. 6, 1997**

The ornamental design for a tire tread, as shown and
described.

[51] **LOC (6) Cl.** **12-15**

DESCRIPTION

[52] **U.S. Cl.** **D12/147**

FIG. 1 is a perspective view of a tire tread, it being
understood that the pattern repeats uniformly throughout the
circumference of the tread;

[58] **Field of Search** D12/136, 138,
D12/140-151; 152/209 A, 209 B, 209 D

FIG. 2 is a front elevational view thereof;

FIG. 3 is a right side elevational view thereof; and,

FIG. 4 is a left side elevational view thereof.

[56] **References Cited**

U.S. PATENT DOCUMENTS

D. 329,033 9/1993 Maxwell D12/147
D. 340,894 11/1993 Kobayashi D12/147
D. 350,716 9/1994 Bell et al. D12/147
D. 350,717 9/1994 Maxwell et al. D12/147
D. 355,155 2/1995 Breny et al. D12/147
D. 365,794 1/1996 Weber et al. D12/147
D. 377,159 1/1997 Shirai et al. D12/147

In the drawings, the broken lines defining the inner bead of
the sidewall and the peripheral boundary between the tire
tread and the sidewall are for illustrative purposes only and
form no part of the claimed design.

1 Claim, 4 Drawing Sheets

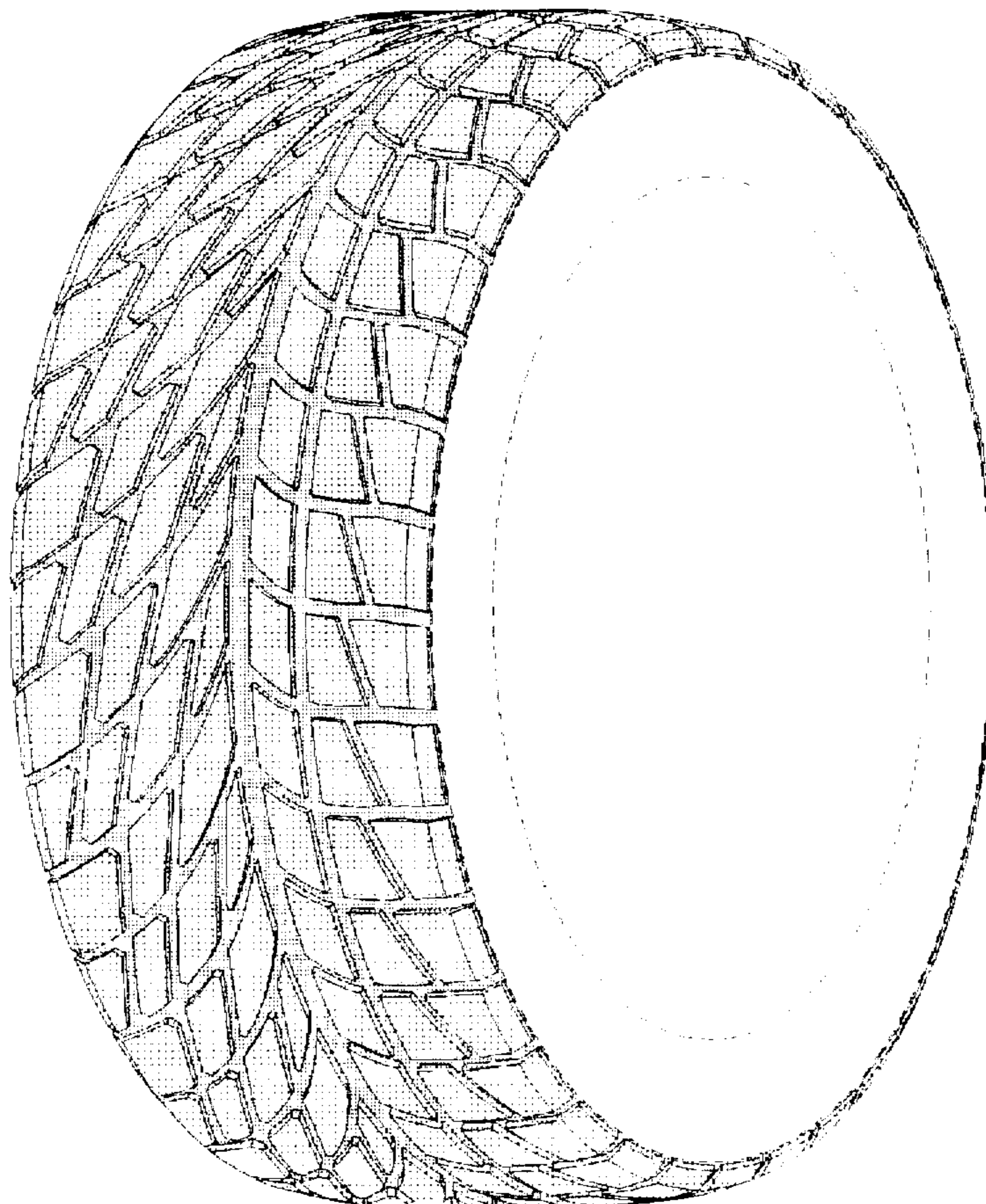

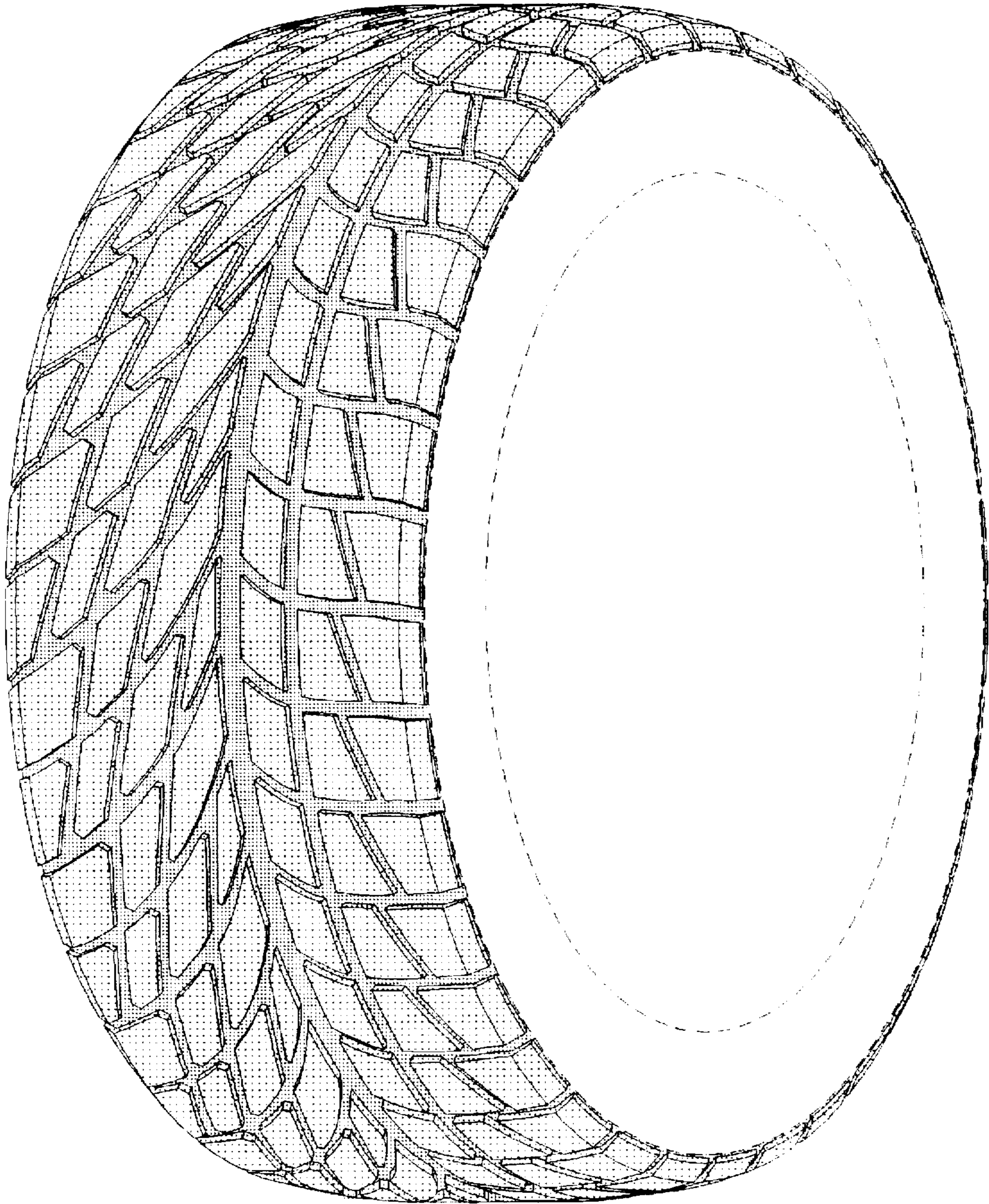

FIG. 1

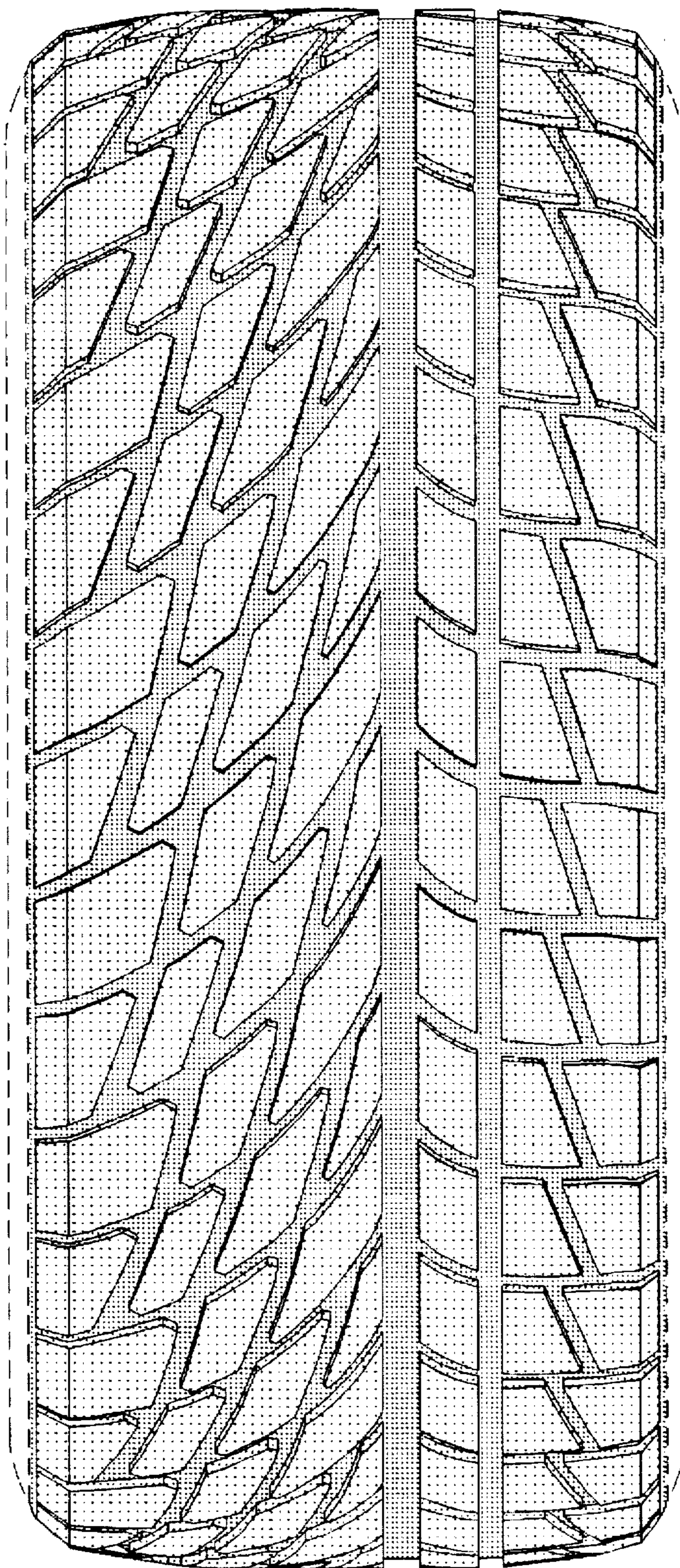

FIG. 2

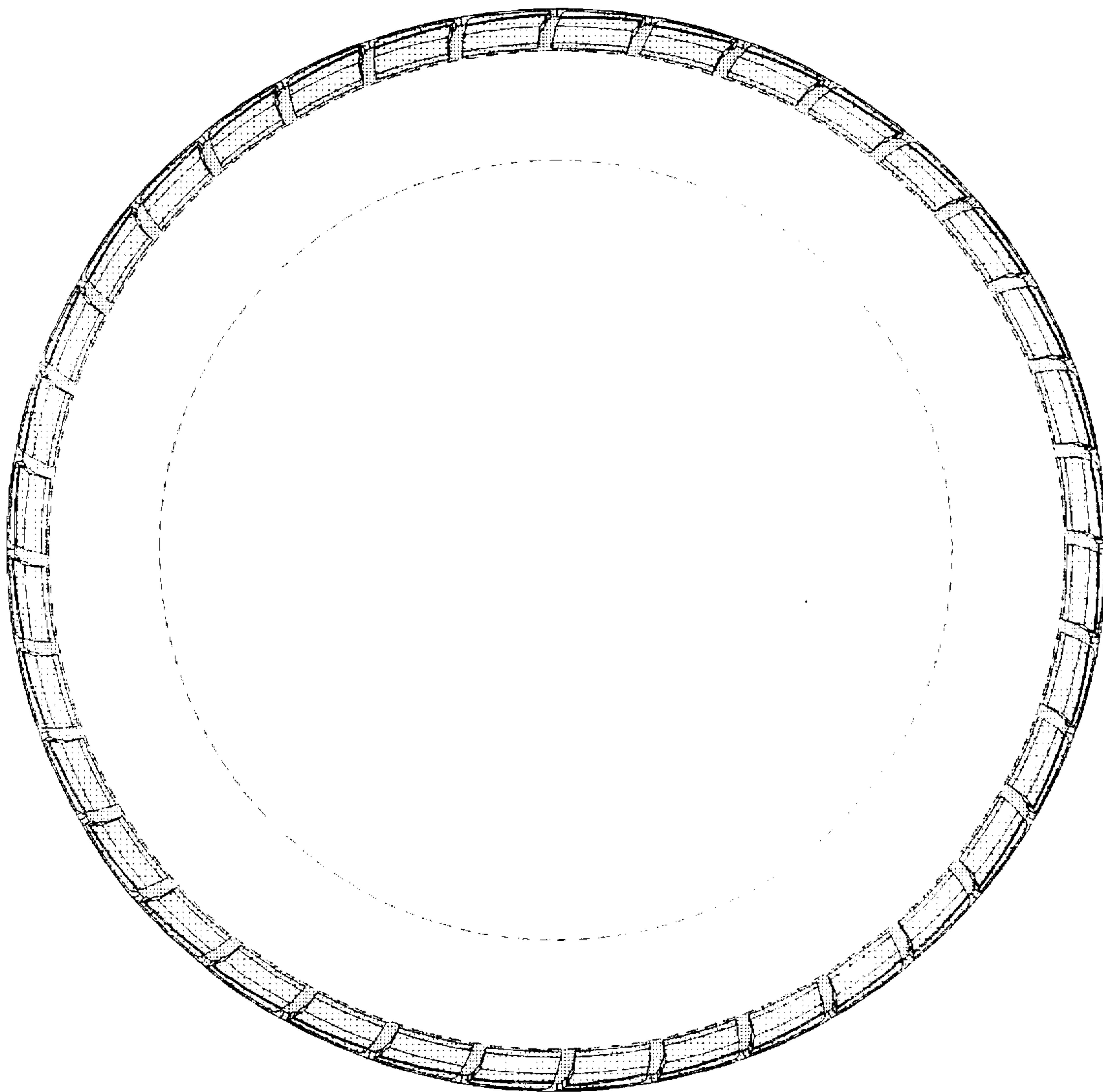

FIG. 3

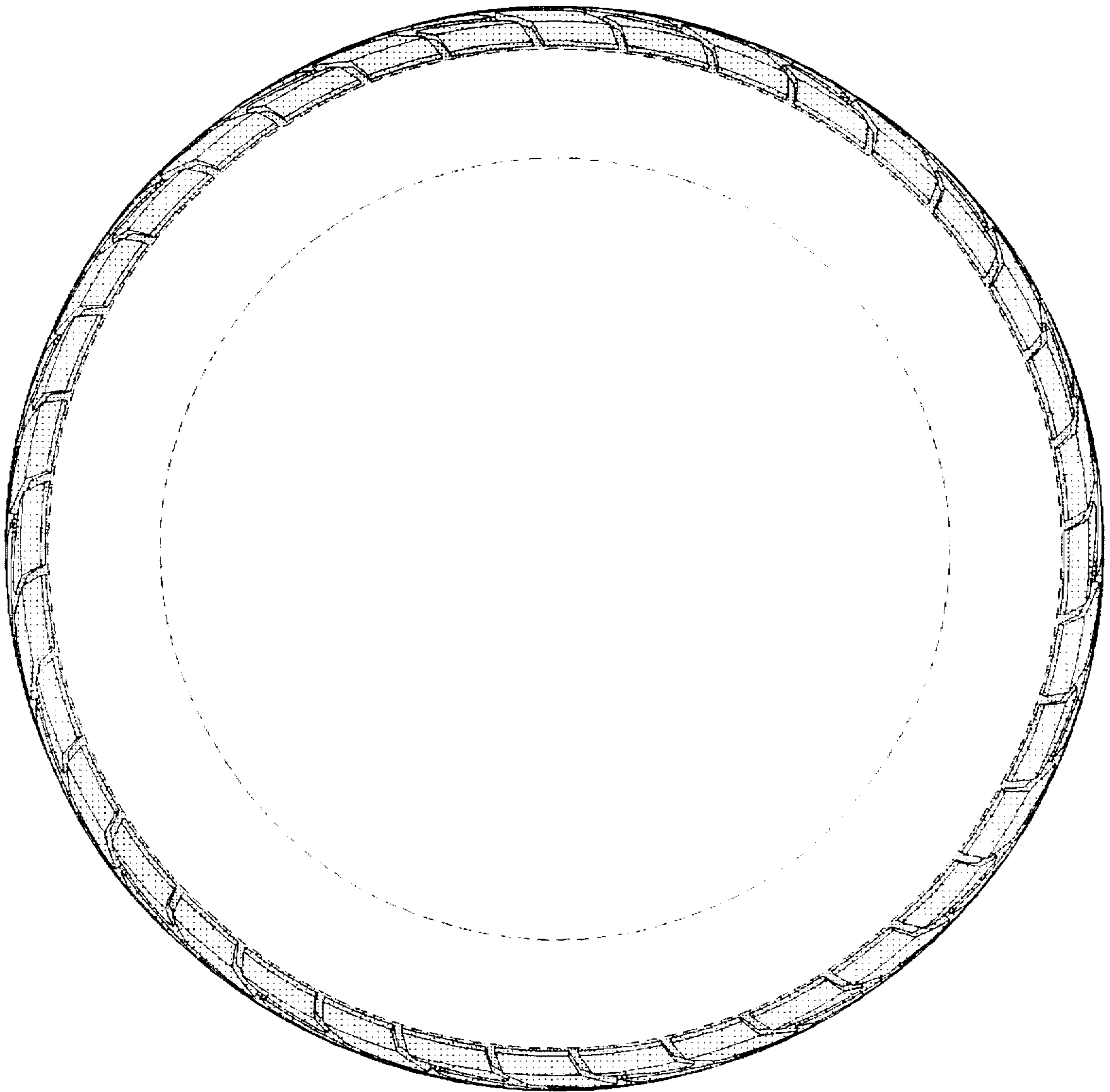

FIG. 4