



US00D391533S

# United States Patent [19]

Labbe et al.

[11] Patent Number: **Des. 391,533**

[45] Date of Patent: **\*\*Mar. 3, 1998**

## [54] TIRE TREAD

[75] Inventors: **Christian Labbe**, Meix-le-Tige; **Claude Lardo**, Walzing, both of Belgium

[73] Assignee: **The Goodyear Tire & Rubber Company**, Akron, Ohio

[\*\*] Term: **14 Years**

[21] Appl. No.: **57,129**

[22] Filed: **Jul. 17, 1996**

[51] LOC (6) Cl. .... **12-15**

[52] U.S. Cl. .... **D12/143**

[58] Field of Search ..... D12/136, 138,  
D12/140-151; 152/209 A, 209 B, 209 D,  
209 R, 209 NT

## [56] References Cited

### U.S. PATENT DOCUMENTS

D. 65,190	5/1924	Hulse .	
D. 68,607	10/1924	Thomas .	
D. 220,159	3/1971	Mills .....	D90/20
D. 236,969	9/1975	Blankenship et al. ....	D12/142
D. 247,233	2/1978	Iwata et al. ....	D12/143
D. 268,489	4/1983	Arends et al. ....	D12/143
D. 313,581	1/1991	Goto et al. ....	D12/146
D. 316,690	5/1991	Tagashira .....	D12/146
D. 347,811	6/1994	Labbe et al. ....	D12/143
4,166,490	9/1979	Poque .....	D12/149
4,281,702	8/1981	Grosch et al. ....	D12/143
4,550,756	11/1985	Hinkel .....	152/209 R

## FOREIGN PATENT DOCUMENTS

M 92 02 104 10/1992 Germany .

## OTHER PUBLICATIONS

Pirelli P4 Tire, 1995 Tread Design Guide, p. 56, Jan. 1995.  
Regul Premium Hi-Way King R/V Tire, 1995 Tread Design Guide, p. 110, Jan. 1995.

Michelin Energy MXV4 Tire, Tire Review, Mar. 1995, p. 7.

*Primary Examiner*—James Gandy  
*Assistant Examiner*—Robert M. Spear  
*Attorney, Agent, or Firm*—T. P. Lewandowski

## [57] CLAIM

The ornamental design for a tire tread, as shown and described.

## DESCRIPTION

FIG. 1 is a perspective view of a tire tread showing our new design, it being understood that the pattern is repeated uniformly throughout the circumference of the tread; FIG. 2 is a front elevational view thereof; FIG. 3 is a side elevational view thereof, the opposite side elevational view being identical thereto; and, FIG. 4 is an enlarged fragmentary front view thereof. The broken line showing of the tire sidewall in the drawings is for illustrative purposes only and forms no part of the claimed design.

**1 Claim, 4 Drawing Sheets**

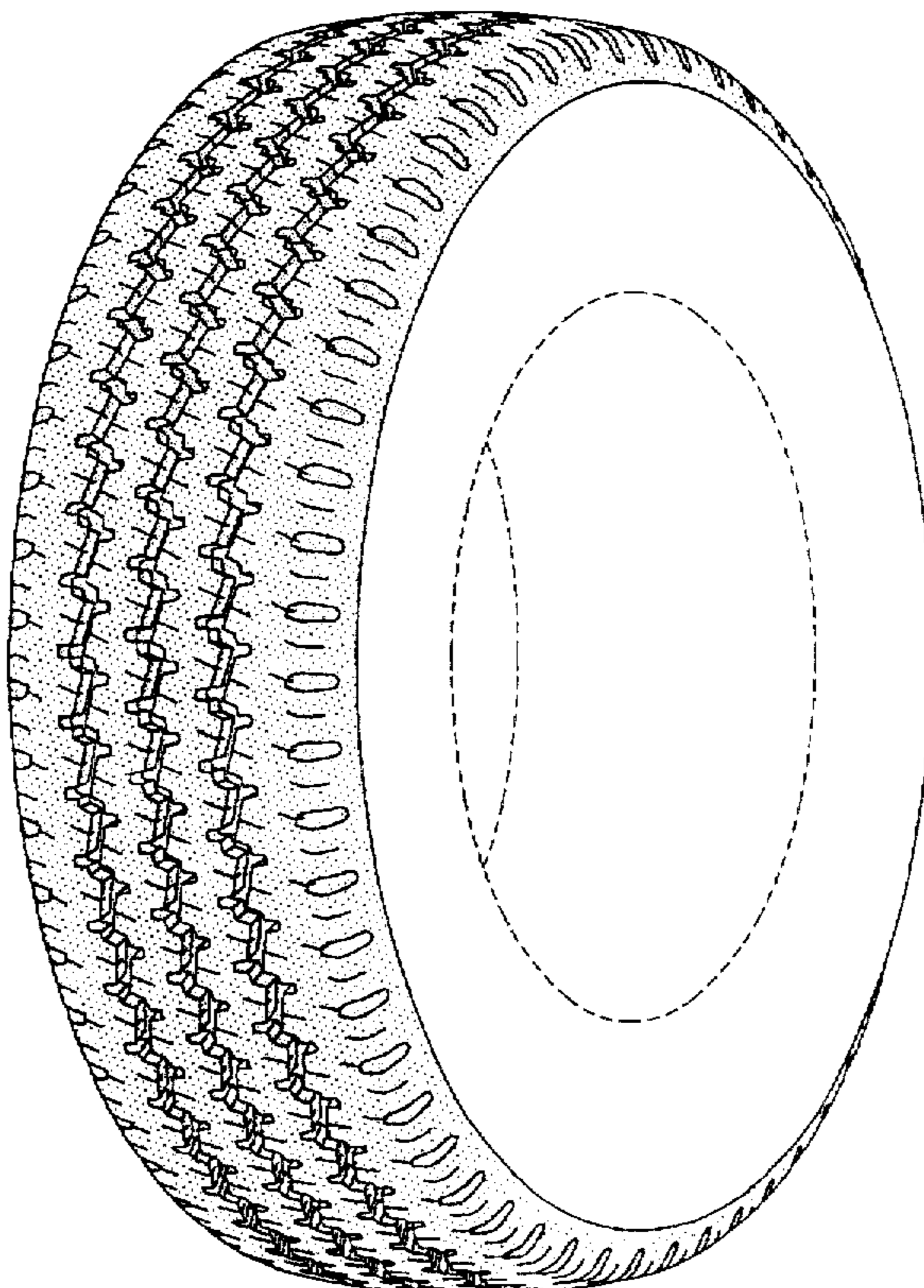

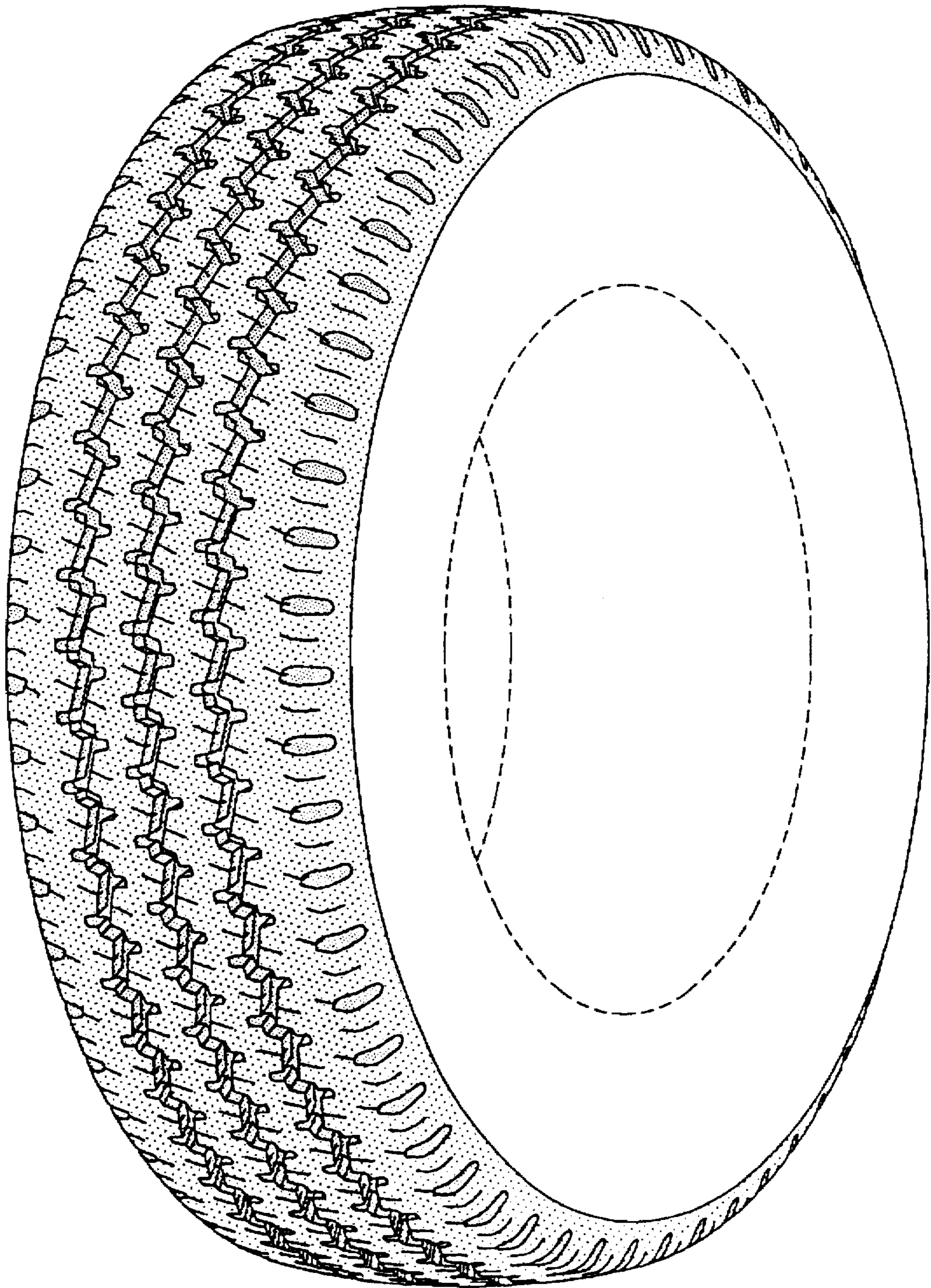

FIG-1



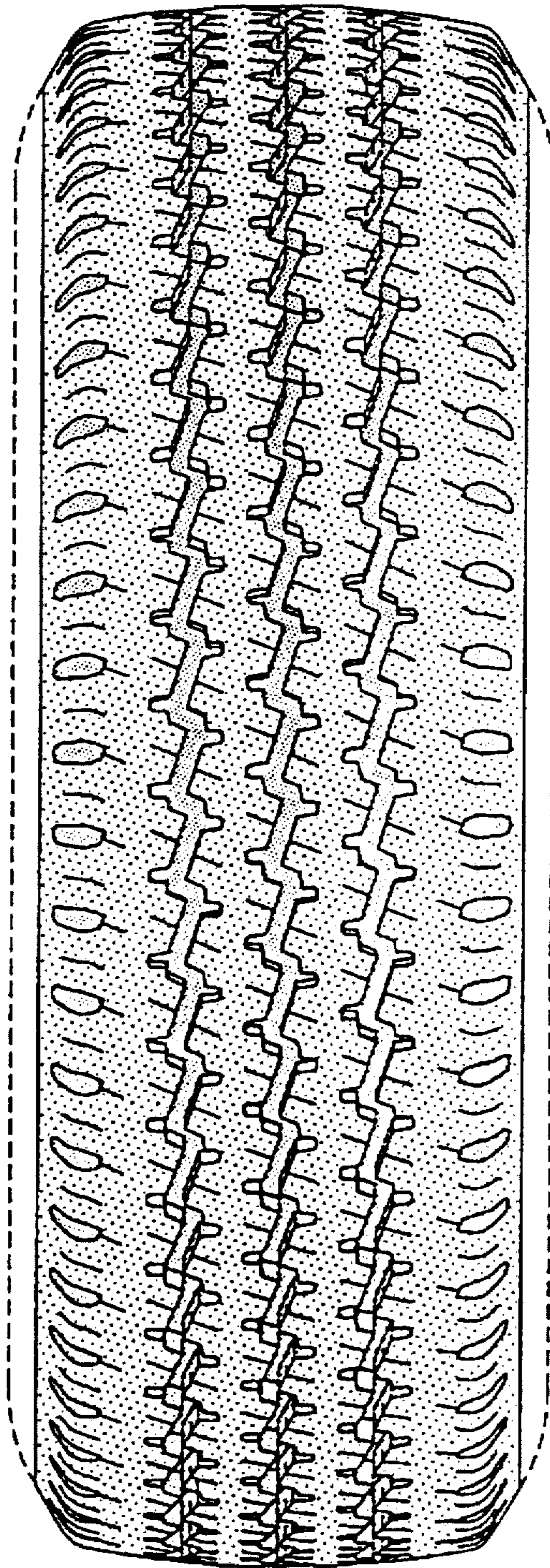

FIG-2

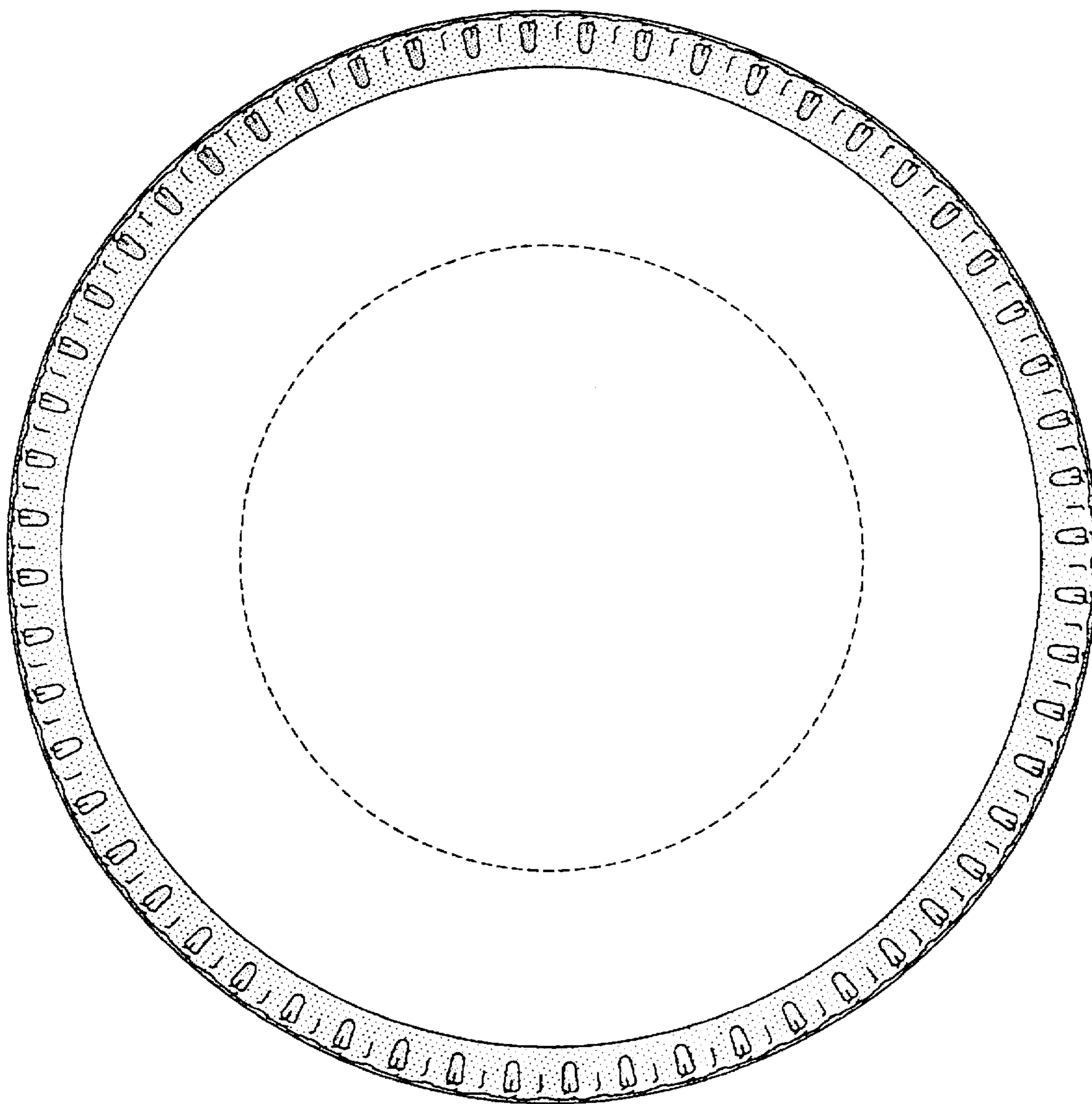

FIG-3



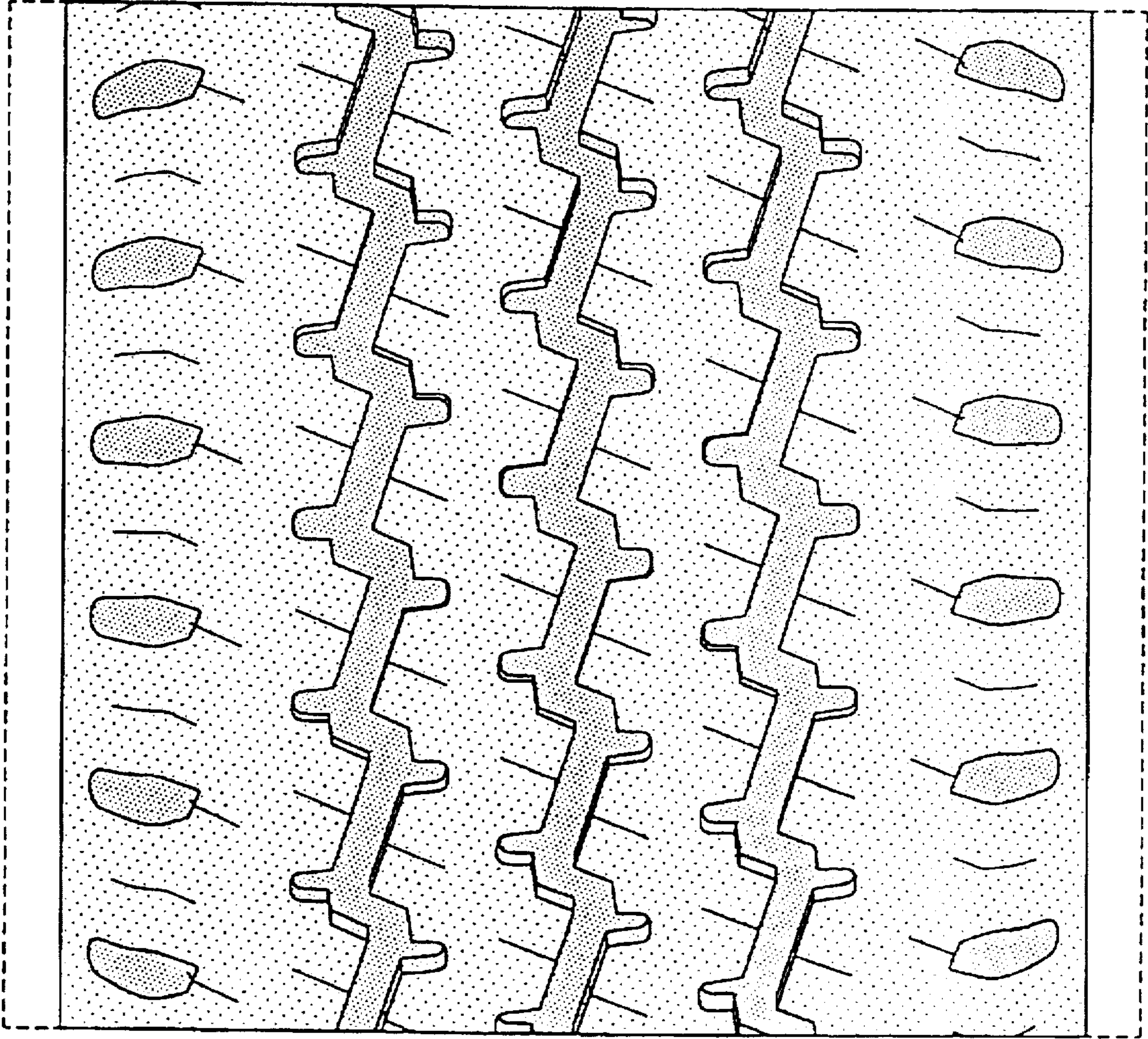

FIG-4