



US00D391532S

United States Patent [19]
Lo

[11] **Patent Number:** **Des. 391,532**

[45] **Date of Patent:** ****Mar. 3, 1998**

[54] **TIRE**

[76] **Inventor:** **Tsai-Jen Lo, No.215.Meei-Kong Road.Ta-Suen, Chang-Hwa, Taiwan**

[**] **Term:** **14 Years**

[21] **Appl. No.:** **52,975**

[22] **Filed:** **Apr. 12, 1996**

[51] **LOC (6) Cl.** **12-15**

[52] **U.S. Cl.** **D12/140**

[58] **Field of Search** **D12/136, 138, D12/140, 146-151, 107, 110; 152/209 B, 209 D, 209 R**

[56] **References Cited**

U.S. PATENT DOCUMENTS

D. 284,648	7/1986	Babl et al.	D12/151
D. 292,077	9/1987	Funahara	D12/140
D. 301,851	6/1989	Tomoda	D12/140
D. 340,424	10/1993	Kawajiri	D12/140

OTHER PUBLICATIONS

Bridgestone ED 03 Tire, Tread Design Guide, p. 200, Jan. 1994.

Stumpjumper Tire, 1982 Specialized Bicycle Tire Catalog, p. 11, Apr. 1982.

Primary Examiner—James Gandy

Assistant Examiner—Robert M. Spear

Attorney, Agent, or Firm—Morton J. Rosenberg; David I. Klein; Jun Y. Lee

[57] **CLAIM**

The ornamental design for a tire, as shown and described.

DESCRIPTION

FIG. 1 is a front-right-top perspective view of a tire, showing my new design;

FIG. 2 is a front elevational view thereof, the opposite side being a mirror image;

FIG. 3 is a right elevational view thereof, the opposite side being a mirror image; and,

FIG. 4 is an enlarged fragmentary developed plan view thereof showing the tread pattern in greater detail.

1 Claim, 3 Drawing Sheets

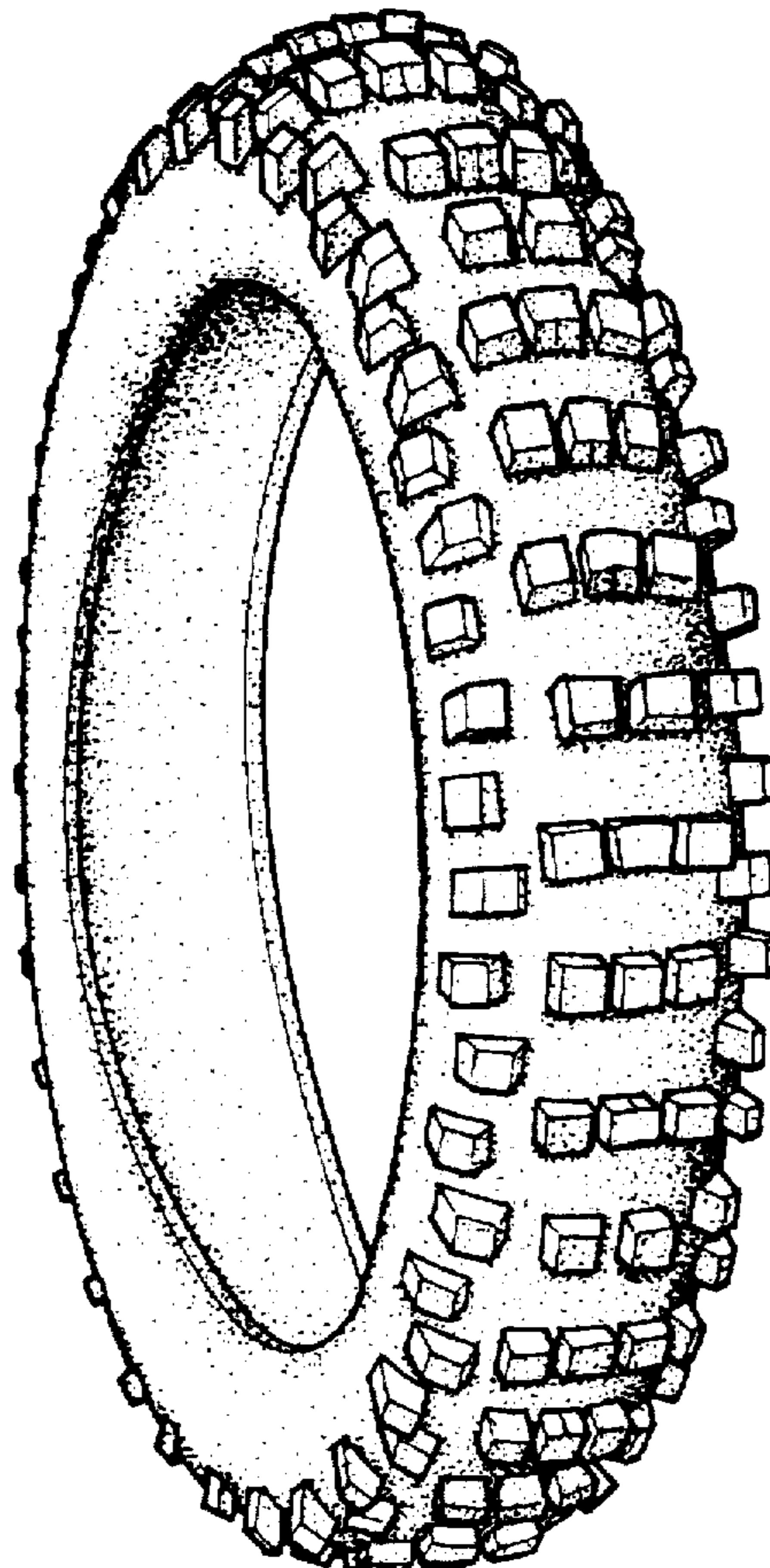

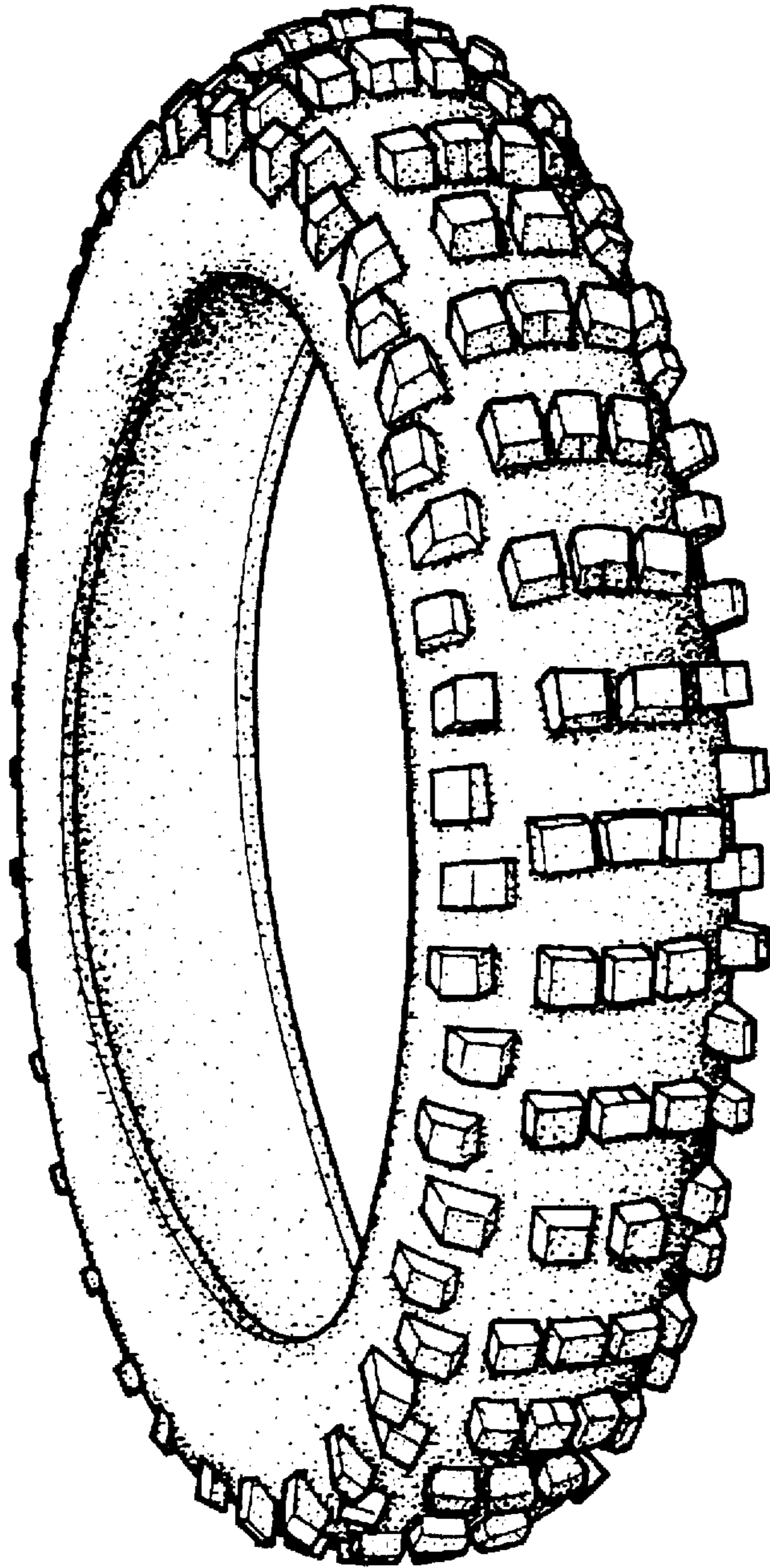

FIG. 1

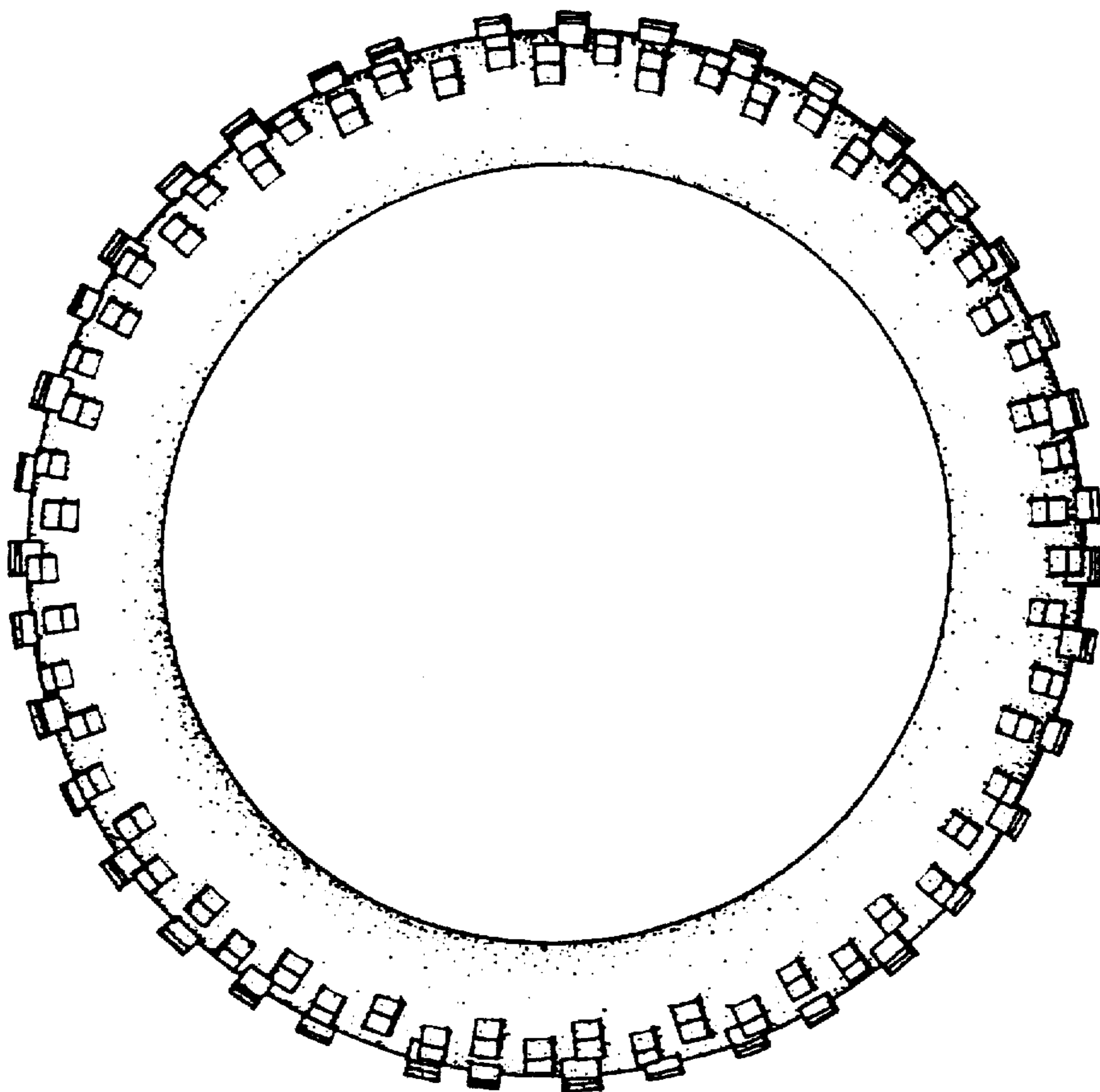

FIG. 2

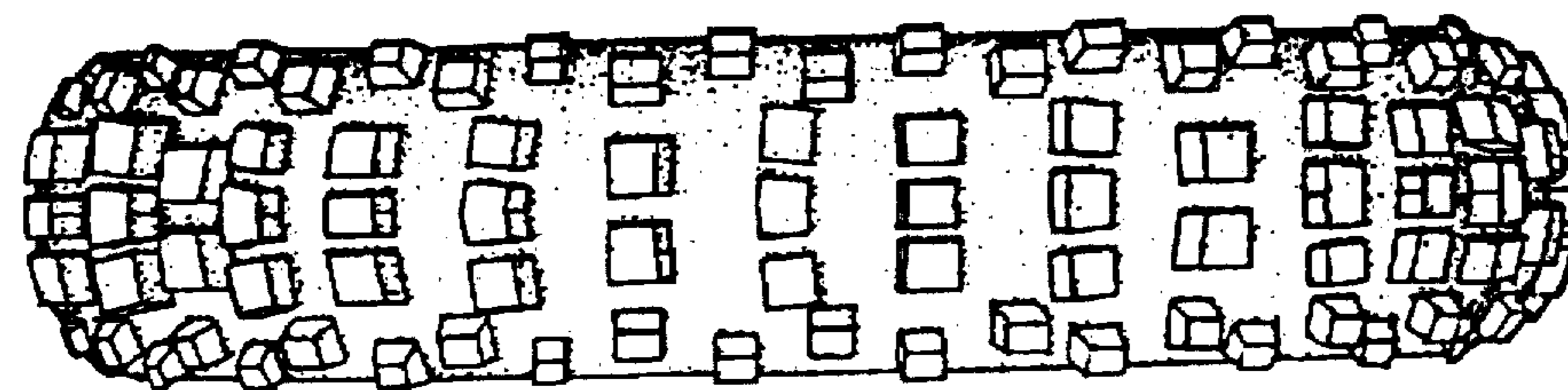

FIG. 3

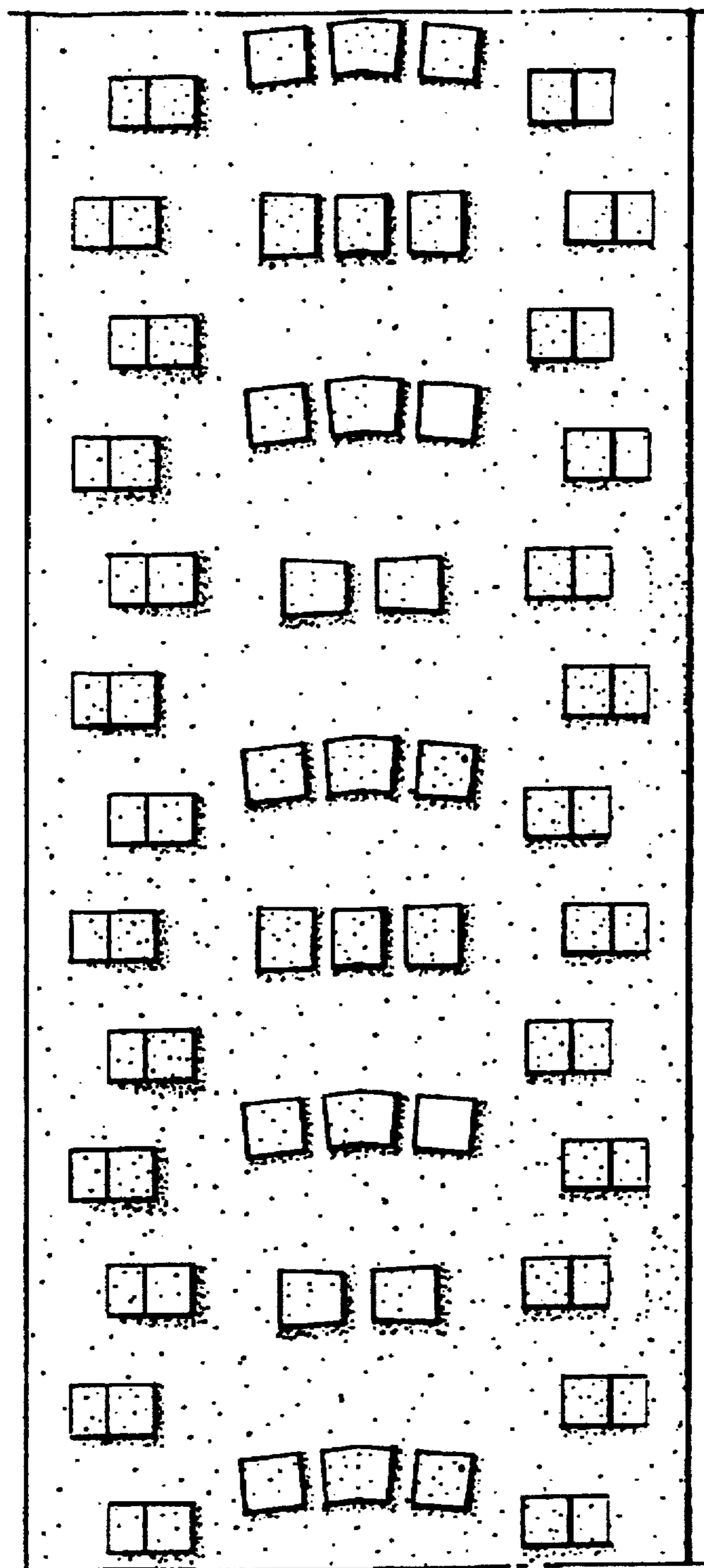

FIG. 4