



US00D391460S

United States Patent [19]
Wu

[11] **Patent Number:** **Des. 391,460**
[45] **Date of Patent:** ****Mar. 3, 1998**

[54] **SHEAR**

5,179,783 1/1993 Melter 30/262
5,377,412 1/1995 Schofield et al. 30/262

[76] **Inventor:** **Chin-Sung Wu**, 7, Lane 30, Tung Lung Road, Lu Kang Town, Changhua, Taiwan

Primary Examiner—Alan P. Douglas
Assistant Examiner—Lavone D. Tabor
Attorney, Agent, or Firm—Beveridge, DeGrandi, Weilacher & Young LLP

[**] **Term:** **14 Years**

[57] **CLAIM**

[21] **Appl. No.:** **65,013**

The ornamental design for a shear, as shown and described.

[22] **Filed:** **Jan. 16, 1997**

DESCRIPTION

[51] **LOC (6) Cl.** **08-01**

FIG. 1 is a front elevational view of a shear showing my new design;

[52] **U.S. Cl.** **D8/5**

FIG. 2 is a rear elevational view thereof;

[58] **Field of Search** D8/1, 4, 5, 52, D8/54, 57; 30/194, 235, 248, 250-252, 257, 261, 262, 254; 81/321, 417, 427

FIG. 3 is a left side elevational view thereof;

FIG. 4 is a right side elevational view thereof;

FIG. 5 is a top plan view thereof;

FIG. 6 is a bottom plan view thereof;

FIG. 7 is a perspective view thereof; and,

FIG. 8 is a perspective view thereof shown in open position.

[56] **References Cited**

U.S. PATENT DOCUMENTS

D. 359,427 6/1995 Birkholz D8/5
4,739,556 4/1988 Orthey 30/248

1 Claim, 5 Drawing Sheets

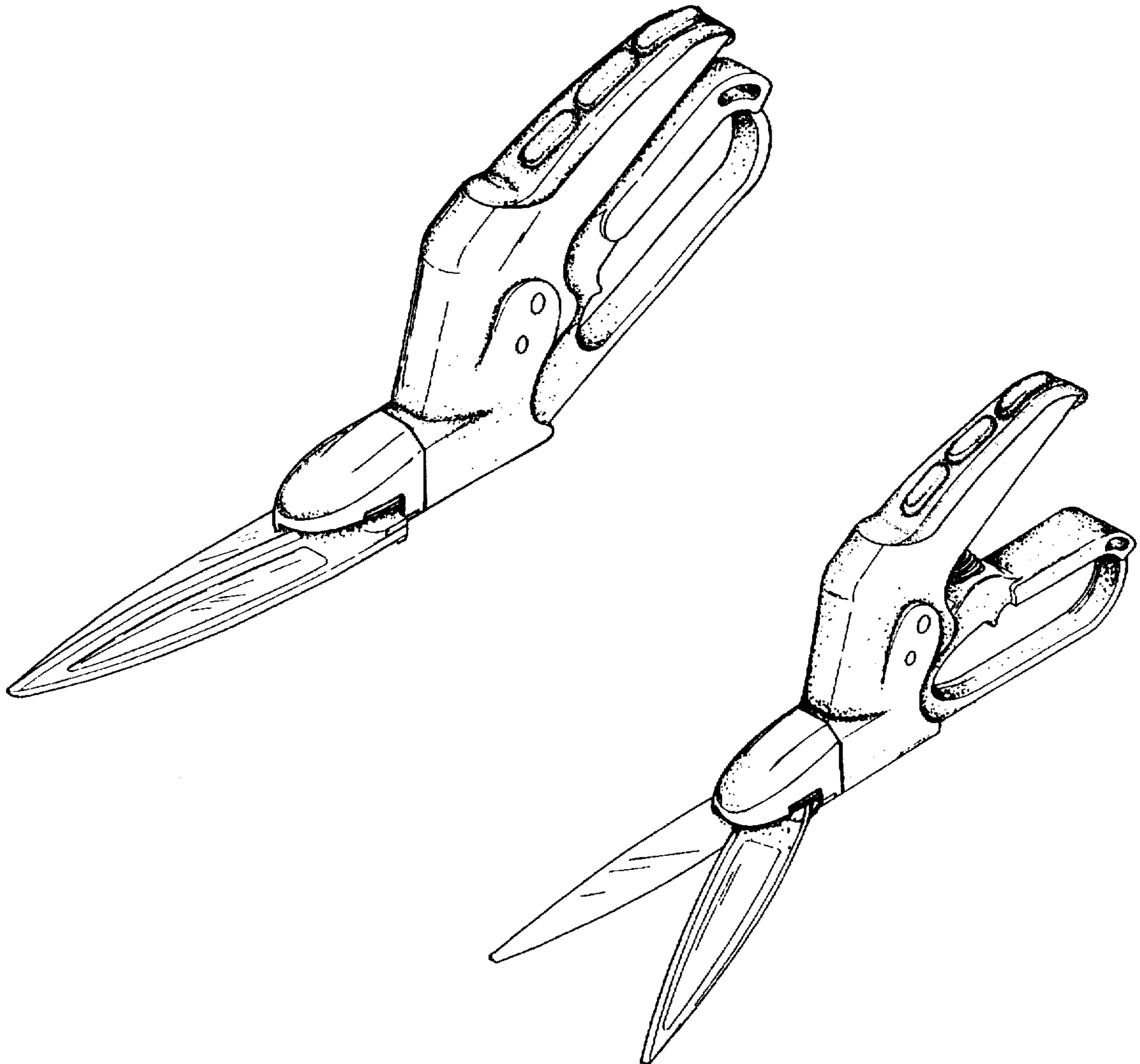

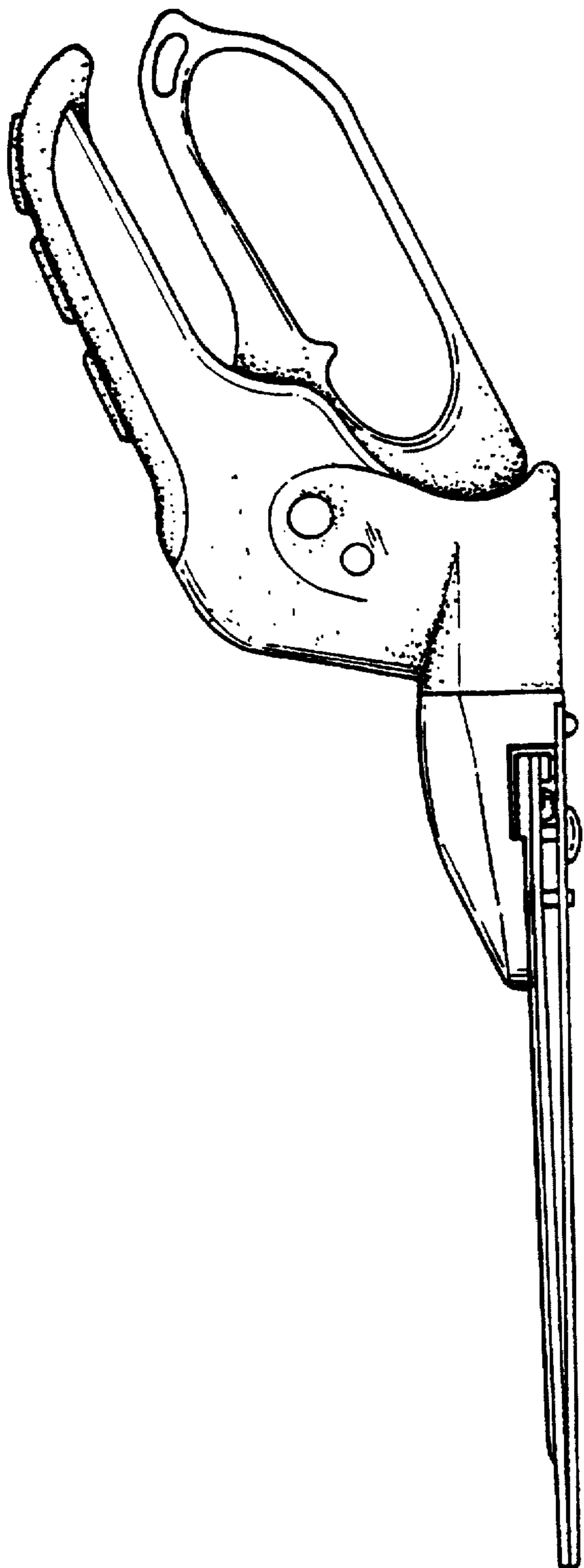

FIG. 1

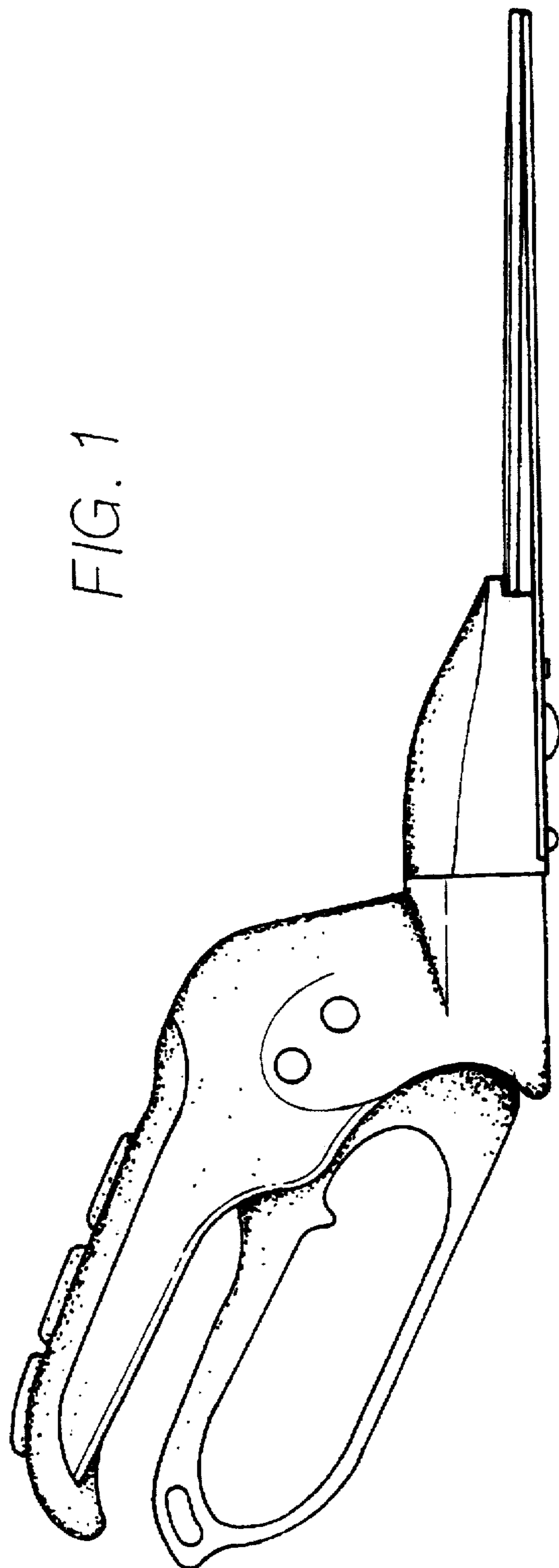

FIG. 2

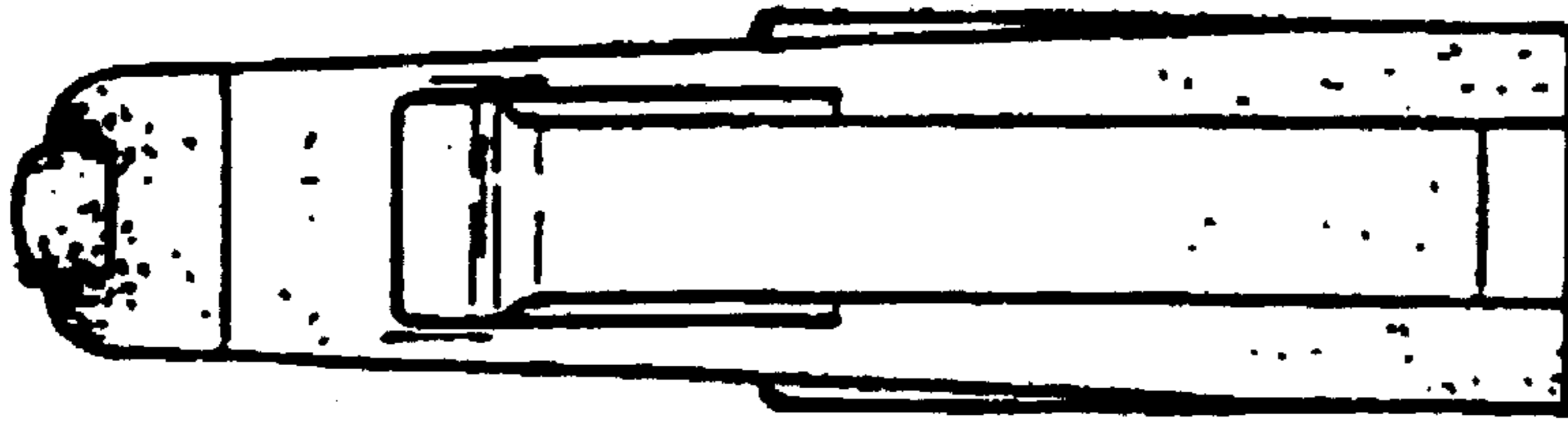

FIG. 4

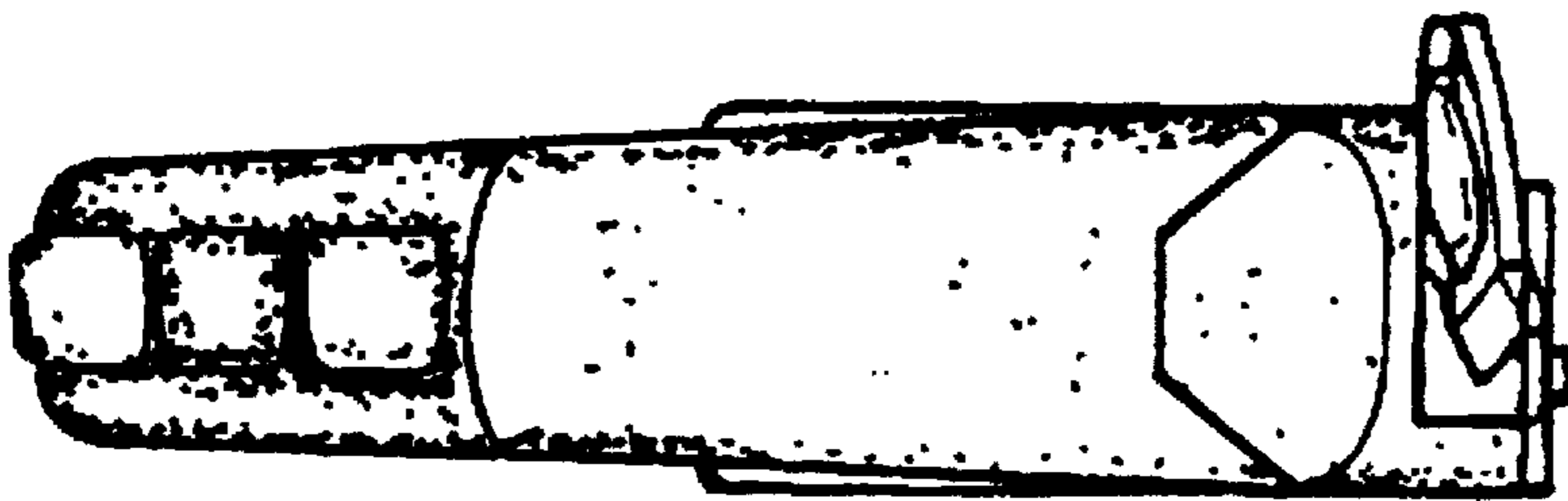

FIG. 3

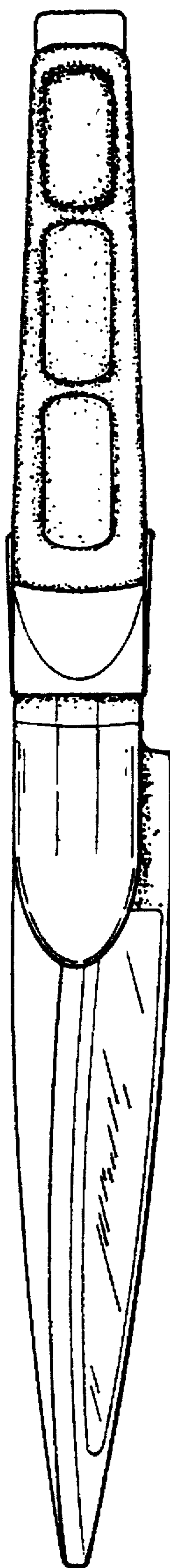

FIG. 5

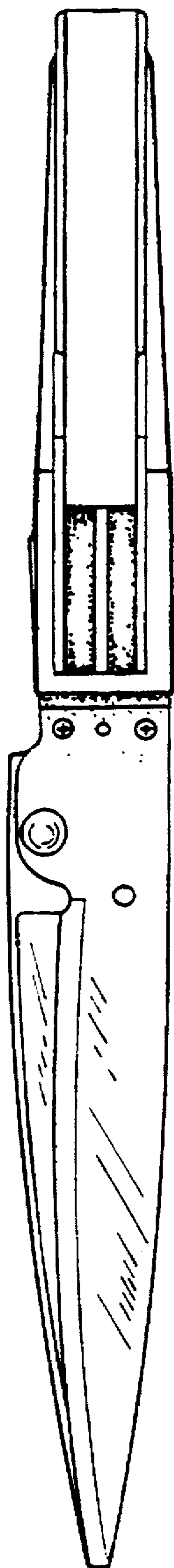

FIG. 6

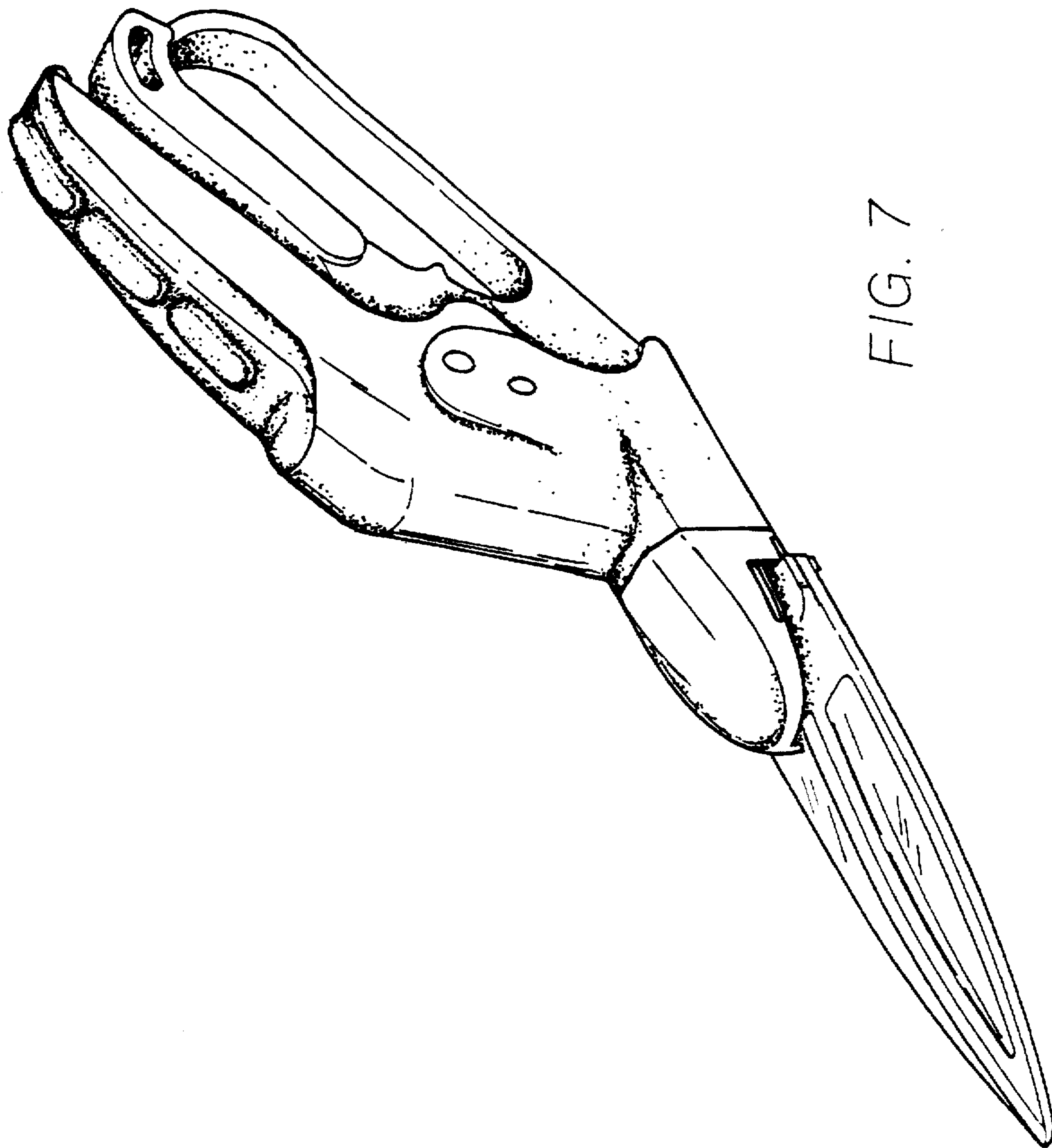

FIG. 7

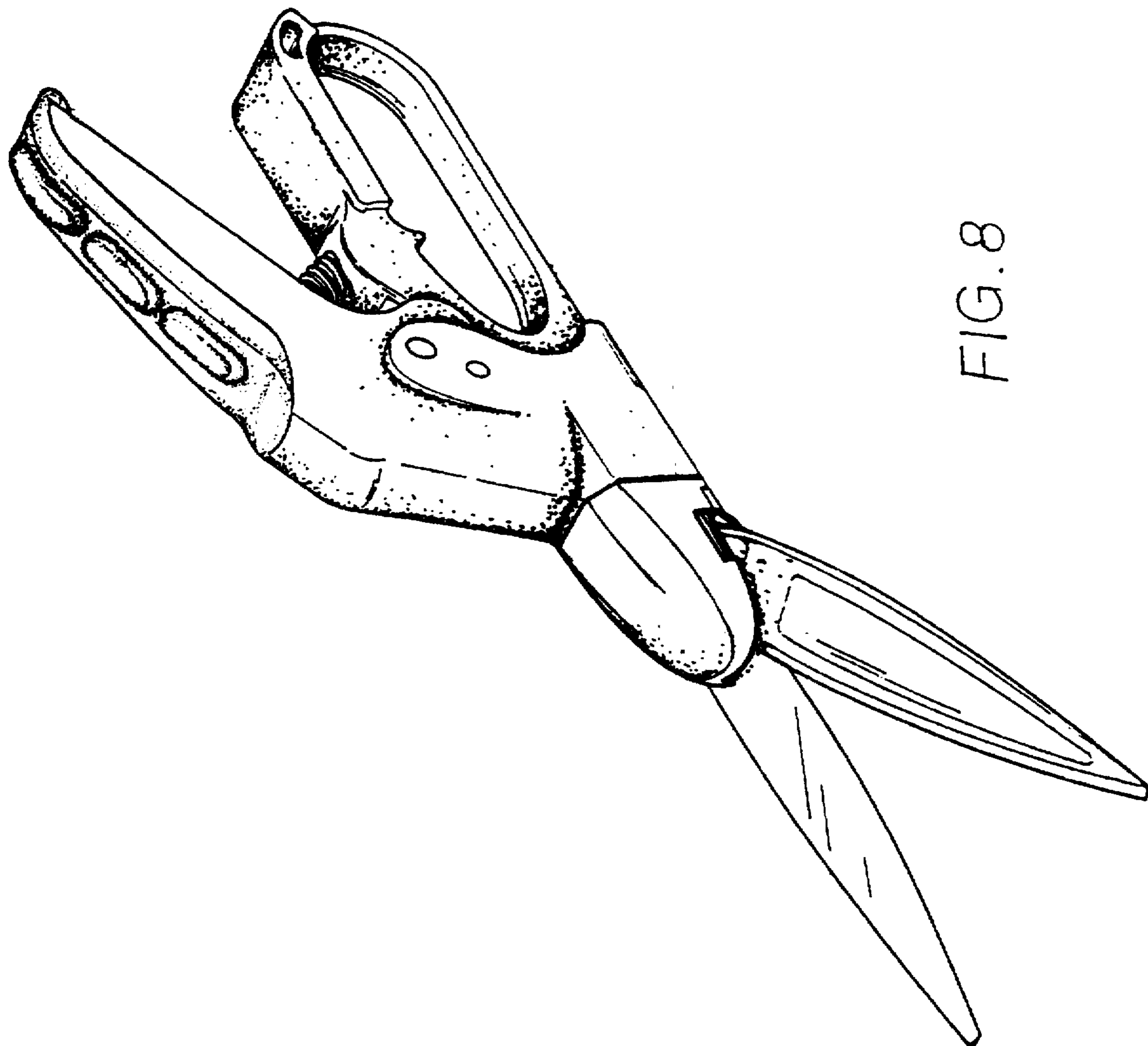

FIG. 8