



US00D391400S

United States Patent [19]
Enderby

[11] **Patent Number:** **Des. 391,400**
[45] **Date of Patent:** ****Mar. 3, 1998**

[54] **PAPER TOWEL**

D. 230,311 2/1974 Kimura D5/37

[75] **Inventor:** **Sandra A. Enderby**, New Franken, Wis.

Primary Examiner—James Gandy
Assistant Examiner—R. Spear

[73] **Assignee:** **Irving Tissue**, Dieppe, Canada

[57] **CLAIM**

[**] **Term:** **14 Years**

The ornamental design for a paper towel, as shown and described.

[21] **Appl. No.:** **58,976**

DESCRIPTION

[22] **Filed:** **Aug. 29, 1996**

[30] **Foreign Application Priority Data**

Feb. 29, 1996 [CA] Canada 1996-0460

FIG. 1 is a top plan view of the of paper towel the present design, the bottom plan view being a mirror image thereof; and,

[51] **LOC (6) Cl.** **05-06**

[52] **U.S. Cl.** **D5/37; D5/53**

[58] **Field of Search** **D5/37, 53, 58, D5/61, 99; D6/603, 608; D9/310; 428/15, 17, 43, 167, 187, 904.4, 906, 914, 919**

FIG. 2 is a side elevational view of the design, all other side views being substantially identical thereto.

The broken away portions on the top and right sides of the figure indicate that the design continues indeterminately in both directions. The pattern is understood to be repeated uniformly throughout the length and width of the paper towel.

[56] **References Cited**

U.S. PATENT DOCUMENTS

D. 154,696 8/1949 Mitschke D6/37

1 Claim, 1 Drawing Sheet

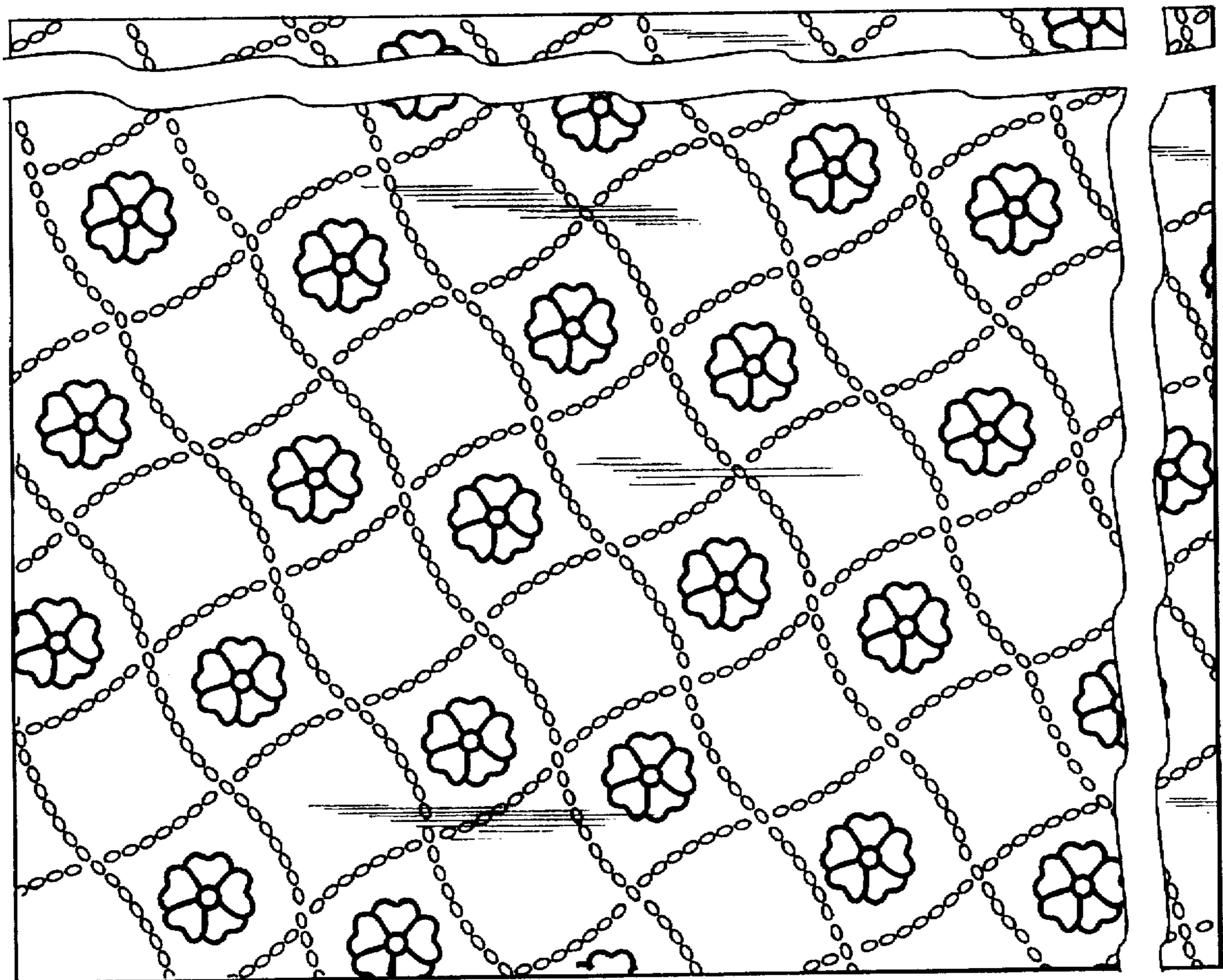

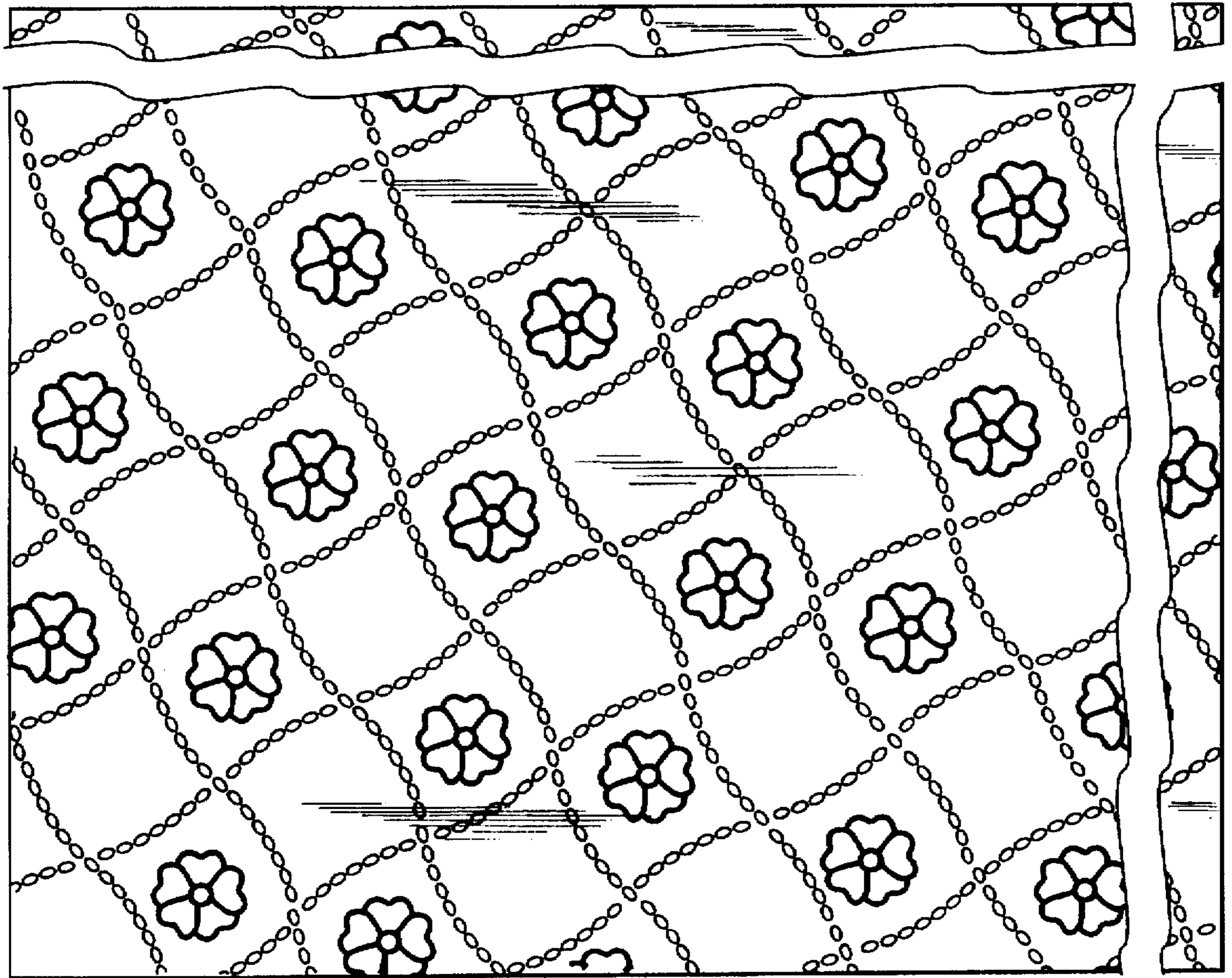

FIG. 1



FIG. 2