



US00D391316S

United States Patent [19]
Morris et al.

[11] **Patent Number:** **Des. 391,316**
[45] **Date of Patent:** ****Feb. 24, 1998**

[54] **GOLF CLUB GRIP**

[75] **Inventors:** **Thomas C. Morris**, Encinitas; **Timothy R. Reed**, Carlsbad, both of Calif.

[73] **Assignee:** **Tommy Armour Golf Company**,
Morton Grove, Ill.

[**] **Term:** **14 Years**

[21] **Appl. No.:** **60,651**

[22] **Filed:** **Oct. 3, 1996**

[51] **LOC (6) Cl.** **21-02**

[52] **U.S. Cl.** **D21/222**

[58] **Field of Search** **D21/222; 473/300-303**

[56] **References Cited**

U.S. PATENT DOCUMENTS

D. 281,991	12/1985	Solheim	D21/222
D. 315,006	2/1991	Solheim	D21/222
D. 328,484	8/1992	Hsien	D21/222
5,427,376	6/1995	Cummings et al.	473/300 X

Primary Examiner—Raphael Barkai
Assistant Examiner—Mitchell I. Siegel
Attorney, Agent, or Firm—Tilton, Fallon, Lungmus & Chestnut

[57] **CLAIM**

The ornamental design for a golf club grip, as shown and described.

DESCRIPTION

FIG. 1 is a front elevation view of a golf club grip depicting our new design, the rear elevation view being a mirror image thereof;

FIG. 2 is a left side view of the grip of FIG. 1, the right side view being a mirror image thereof;

FIG. 3 is a top plan view thereof;

FIG. 4 is a bottom plan view thereof;

FIG. 5 is a front elevation view of a modified embodiment of a golf club grip depicting our new design, the rear elevation view being a mirror image thereof;

FIG. 6 is a left side view of the modified grip of FIG. 5, the right side view being a mirror image thereof;

FIG. 7 is a top plan view of the modified grip of FIG. 5; and,

FIG. 8 is a bottom plan view of the modified grip of FIG. 5.

The characteristic feature of our design resides in a spaced series of elliptical profiles formed on a golf club grip, as shown.

1 Claim, 2 Drawing Sheets

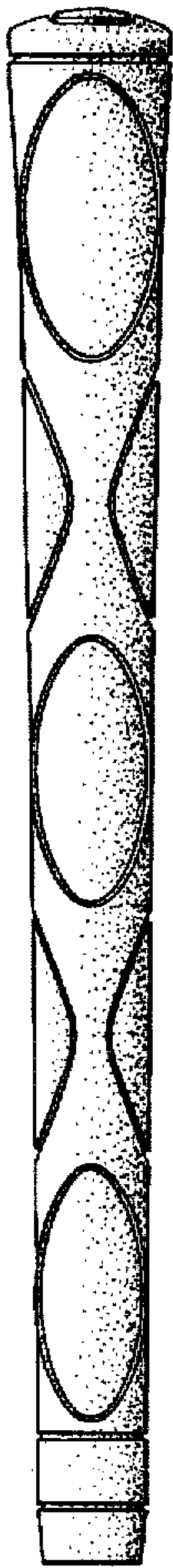

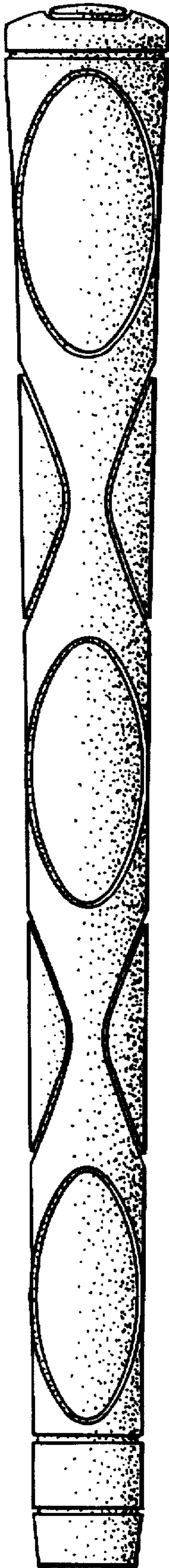

FIG. 1

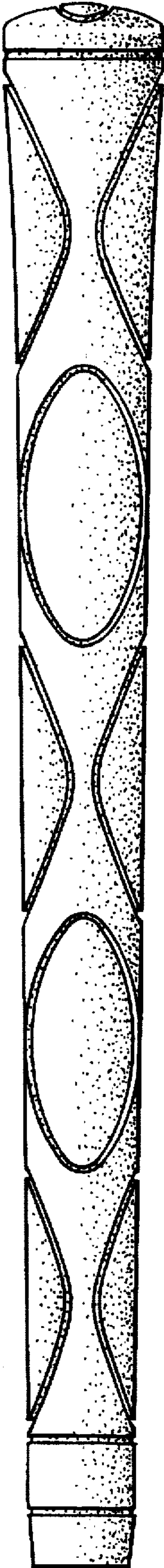

FIG. 2

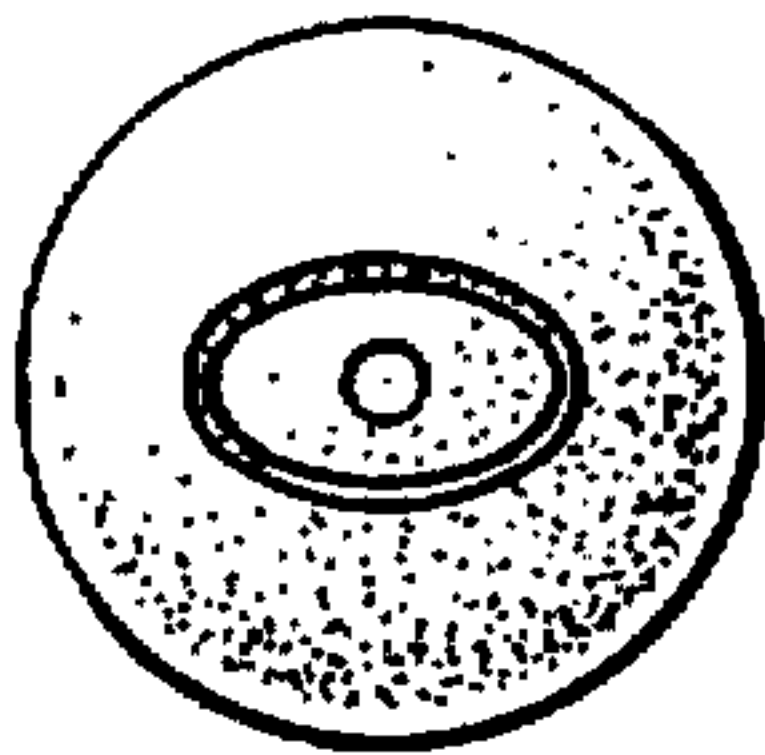

FIG. 3

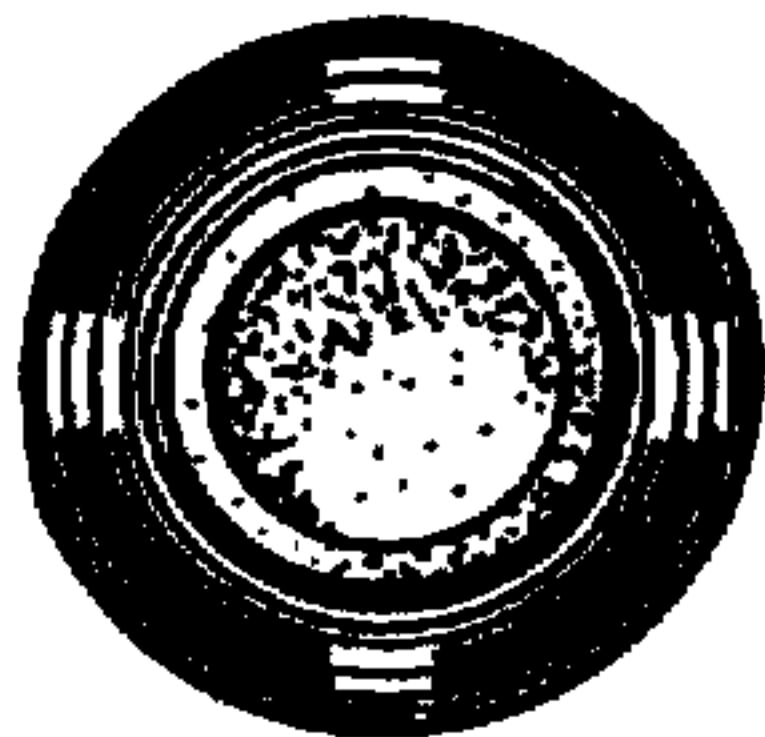

FIG. 4

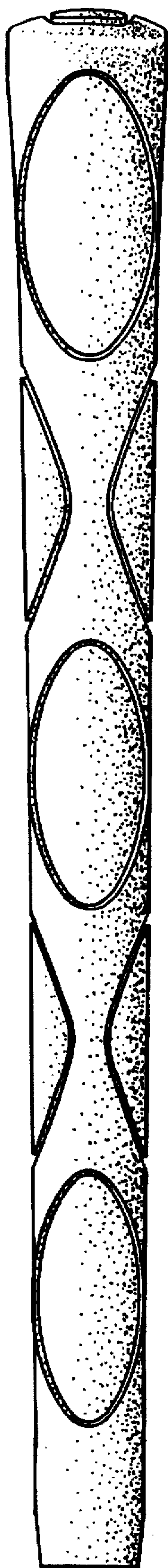

FIG. 5

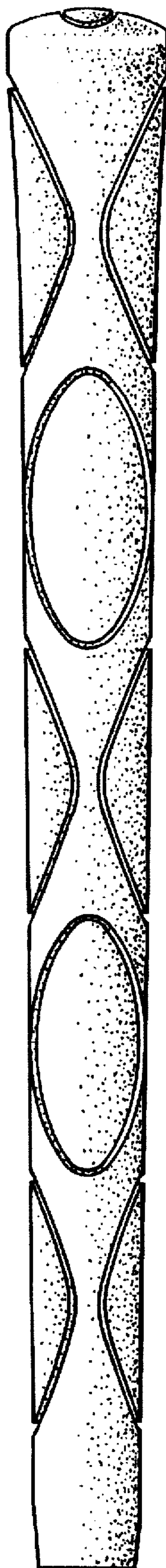

FIG. 6

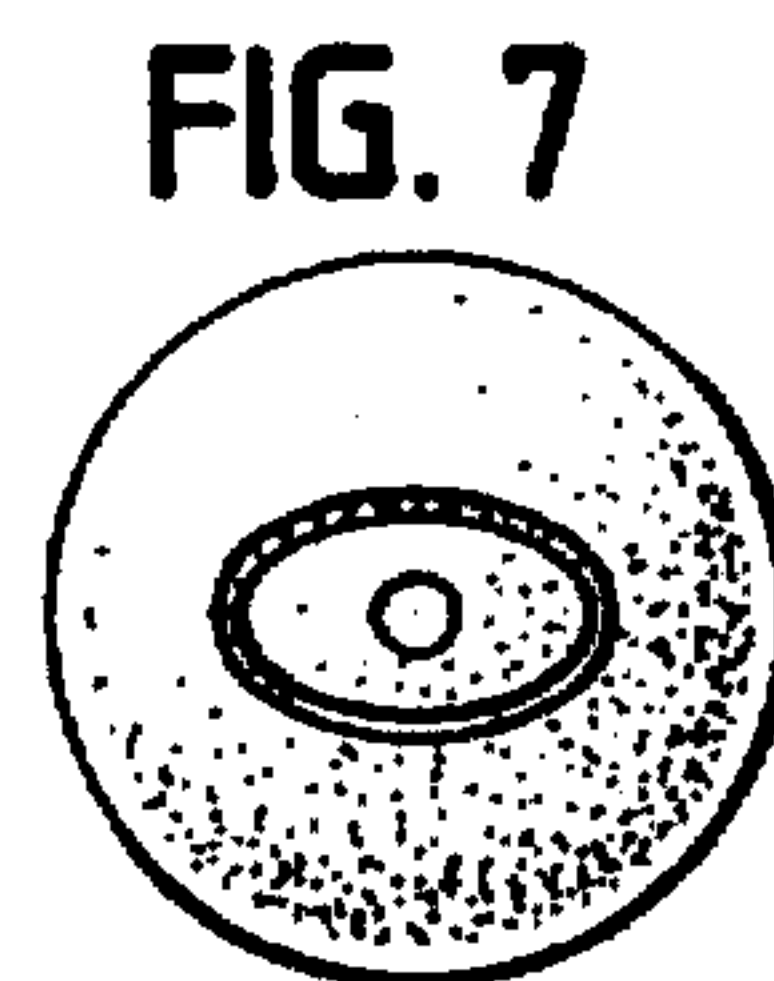

FIG. 7

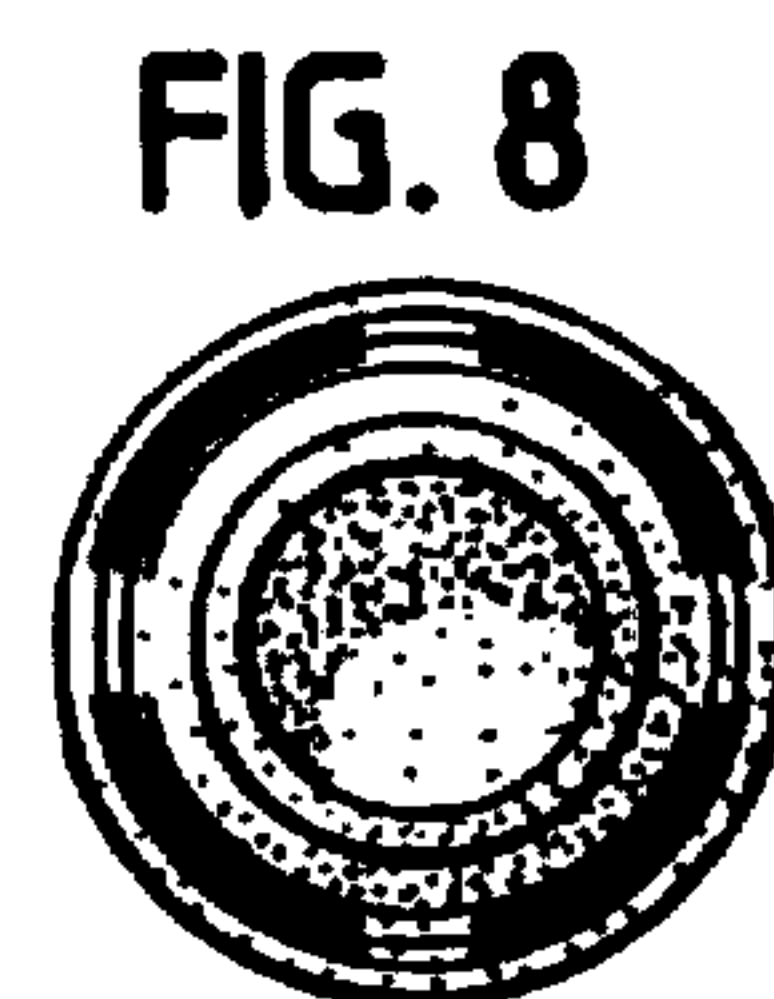

FIG. 8