



US00D391260S

United States Patent [19]

[11] Patent Number: **Des. 391,260**

Makinen et al.

[45] Date of Patent: ****Feb. 24, 1998**

[54] SPEAKER

OTHER PUBLICATIONS

[75] Inventors: **Jari Makinen, Iisalmi; Jouni Teittinen, Naantali; Ari Varla, Iisalmi, all of Finland**

Stereo Review p. 13, Altec Lansing's Speaker, Sep. 1987. PC and Mac Connection, p. 127, Toshiba 4X Int. Multimedia Bundle, Jun. 1995.

[73] Assignee: **Genelec Oy, Iisalmi, Finland**

Primary Examiner—Ted Shooman
Assistant Examiner—Nanda Bondade
Attorney, Agent, or Firm—Birch, Stewart, Kolasch & Birch, LLP

[**] Term: **14 Years**

[21] Appl. No.: **69,475**

[57] CLAIM

[22] Filed: **May 5, 1997**

The ornamental design for a speaker, as shown and described.

[51] LOC (6) Cl. **14-01**

DESCRIPTION

[52] U.S. Cl. **D14/214**

[58] Field of Search D14/204, 207-216; 188/144, 145, 147, 148, 153, 154, 198, 199; 381/24, 88, 90, 91, 153, 159, 186, 188

FIG. 1 is a front, right perspective view of the speaker showing our new design;
FIG. 2 is a front view thereof;
FIG. 3 is a right side elevational view thereof, the left side view being a mirror image;
FIG. 4 is a rear view thereof, the phantom line structure forming no part of the invention;
FIG. 5 is a top plan view thereof;
FIG. 6 is a bottom plan view thereof; and,
FIG. 7 is a partial sectional view of the front thereof along line 7-7 in FIG. 2.

[56] References Cited

U.S. PATENT DOCUMENTS

D. 242,552	11/1976	Maeda	D14/214
D. 268,673	4/1983	Iijima	D14/214
D. 333,467	2/1993	Yamamoto	D14/214
3,520,559	7/1970	Ross	D14/214 X
4,168,762	9/1979	Griffin, Jr.	181/199 X

1 Claim, 5 Drawing Sheets

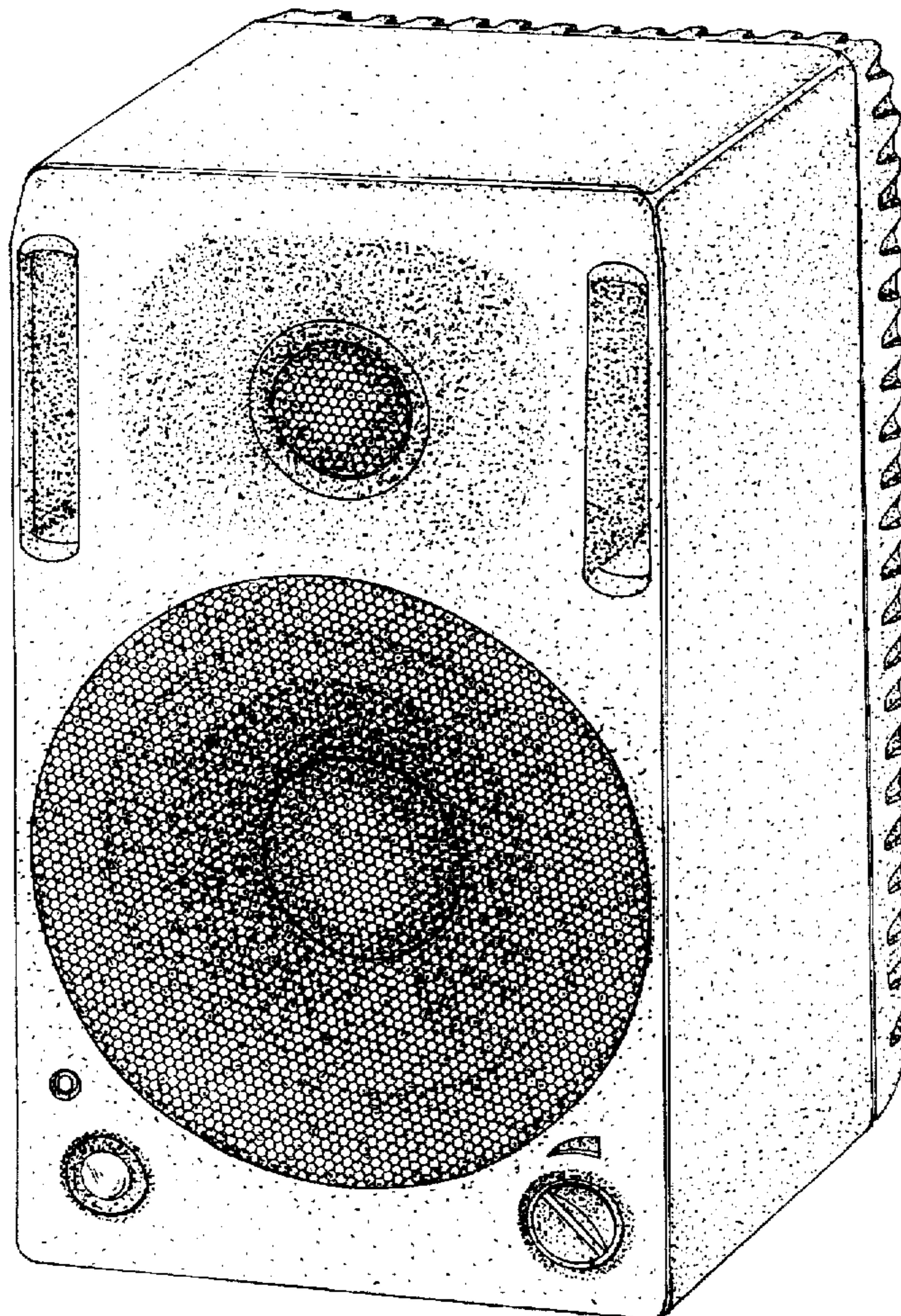

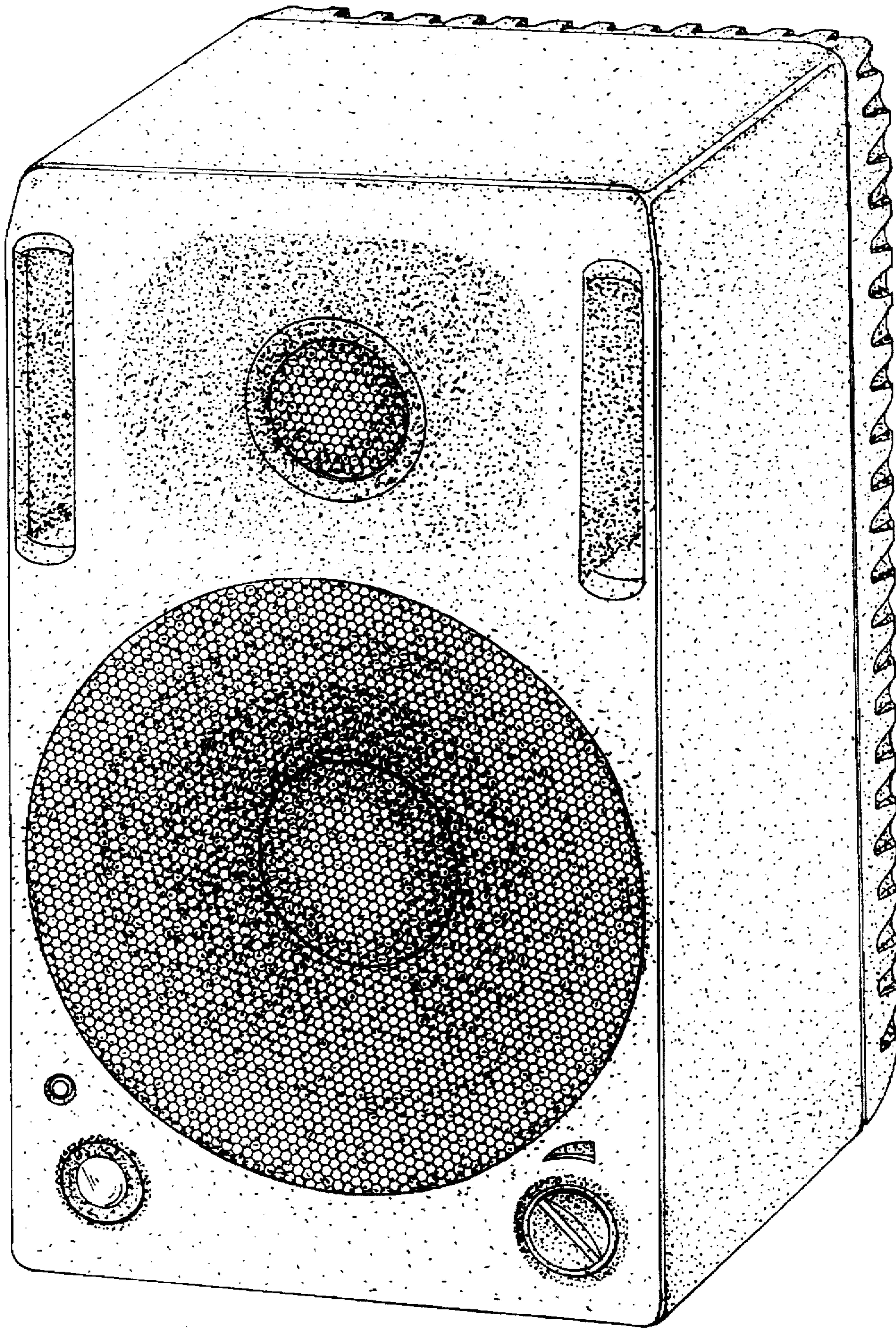

FIG. 1

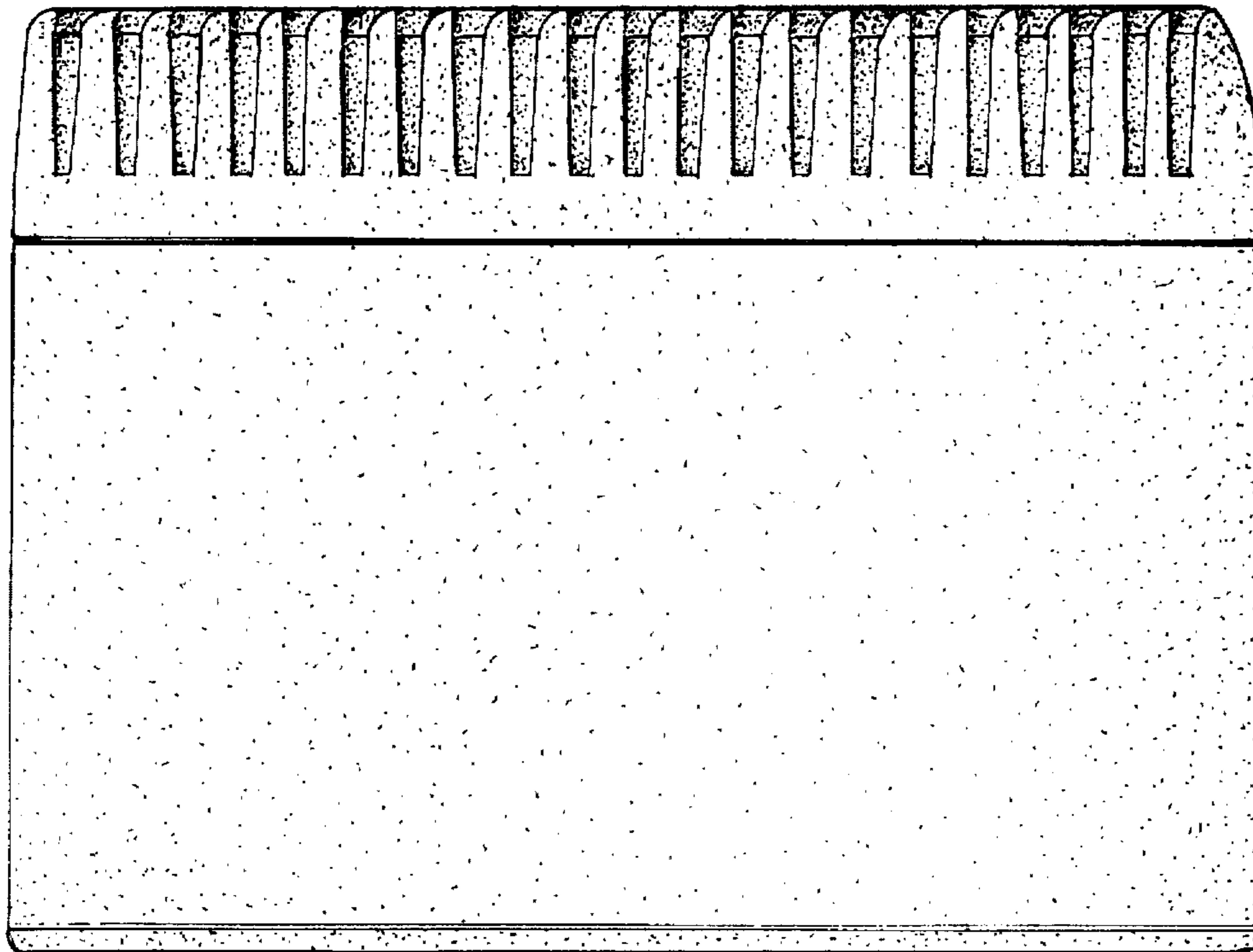

FIG. 3

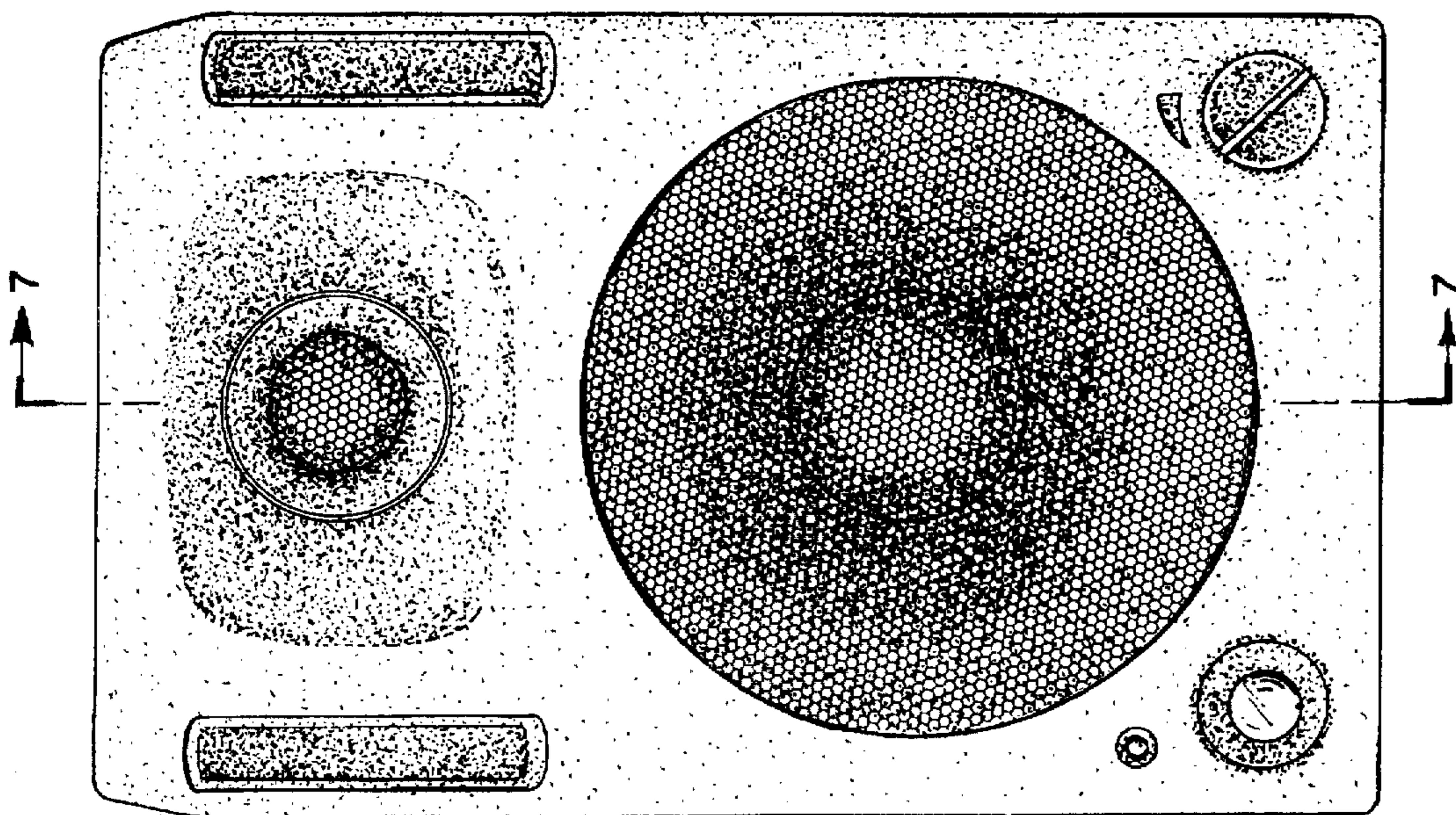

FIG. 2

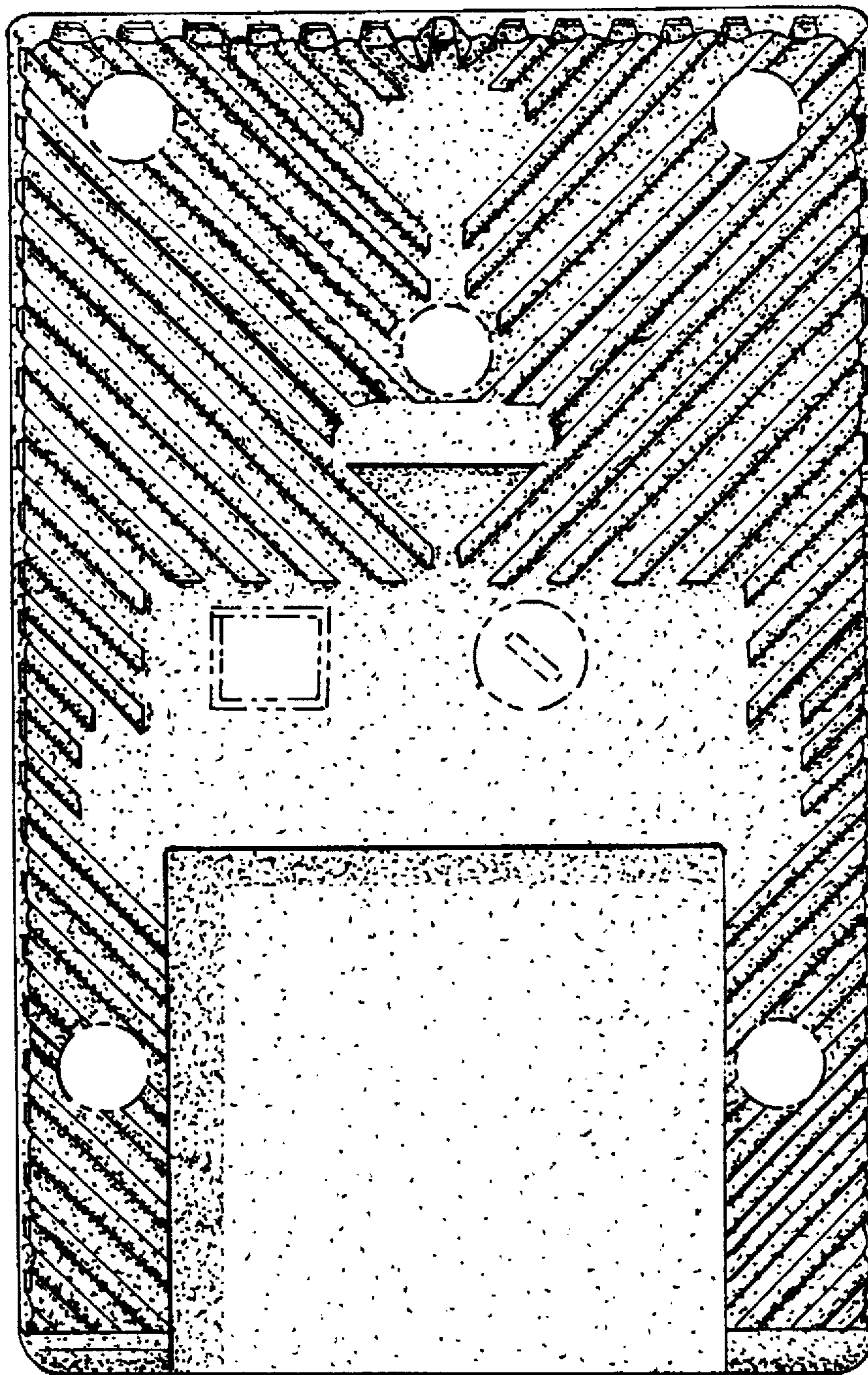

FIG. 4

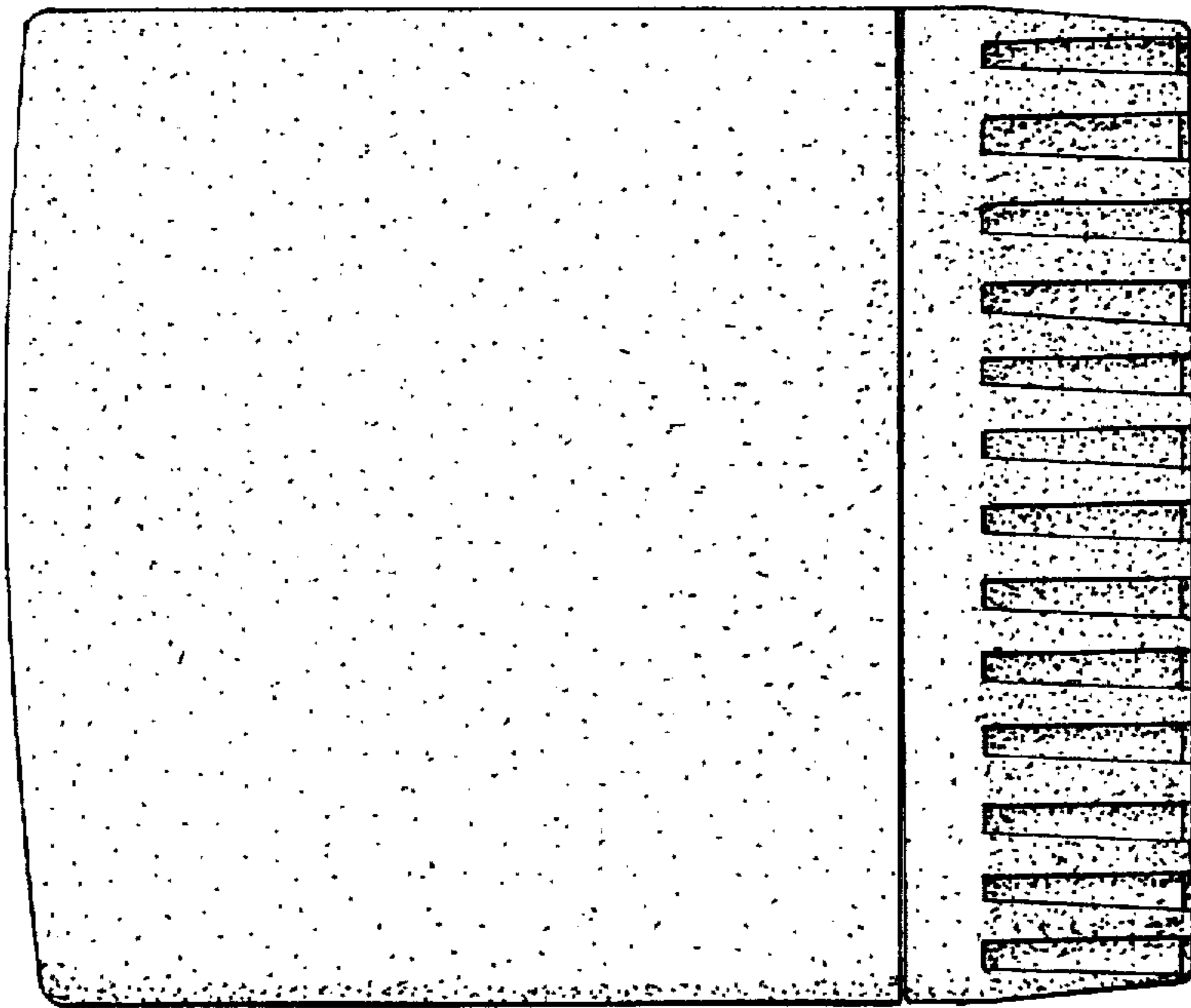

FIG. 5

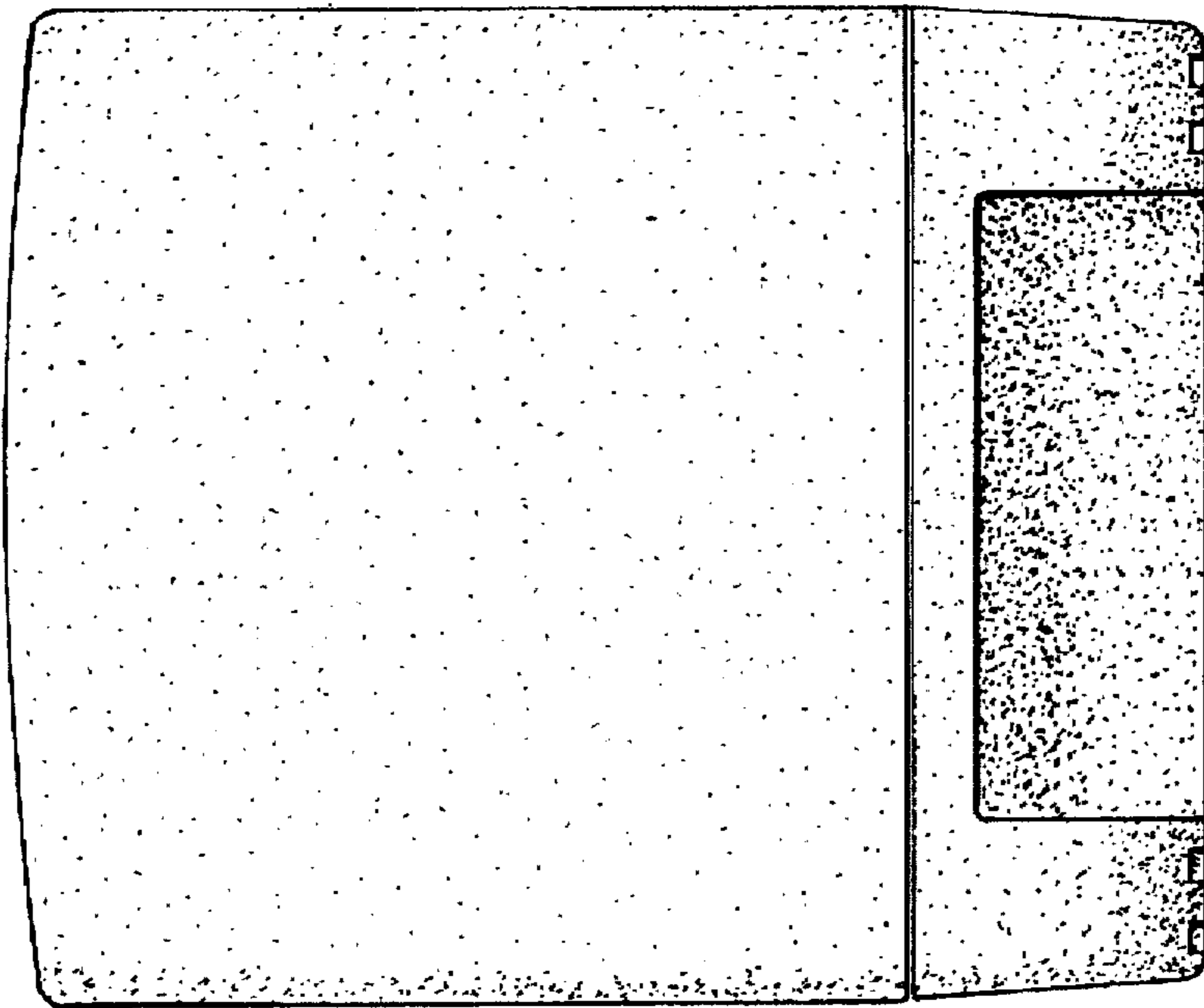

FIG. 6

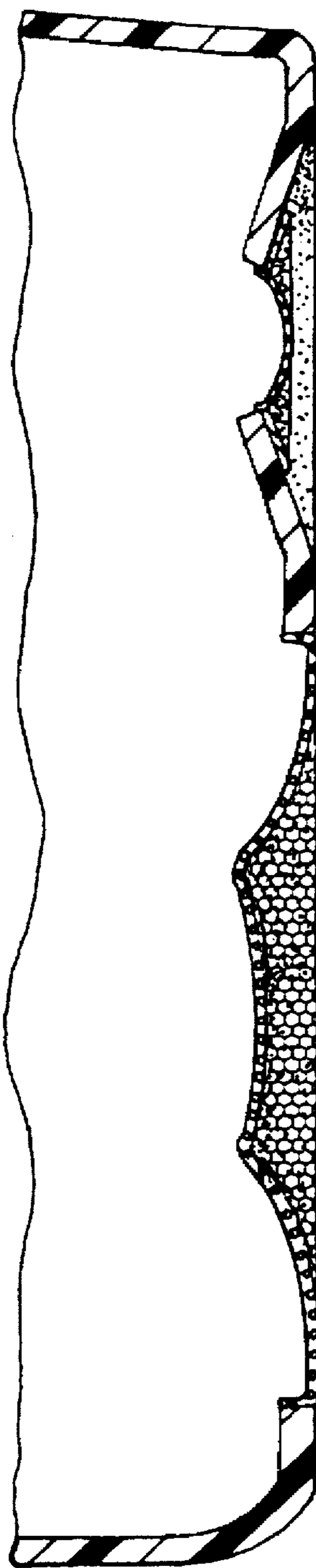

FIG. 7