



US00D391227S

# United States Patent [19] Dickey

[11] Patent Number: **Des. 391,227**  
[45] Date of Patent: **\*\*Feb. 24, 1998**

[54] **SMART ADAPTER**

[75] Inventor: **David V. Dickey**, San Luis Obispo, Calif.

[73] Assignee: **Empire Engineering**, San Luis Obispo, Calif.

[\*\*] Term: **14 Years**

[21] Appl. No.: **49,680**

[22] Filed: **Jan. 29, 1996**

[51] LOC (6) Cl. .... **13-03**

[52] U.S. Cl. .... **D13/133; D13/110**

[58] Field of Search ..... **D13/110, 133; 439/578, 638, 675, 687, 696, 825, 842, 844, 620**

[56] **References Cited**

**U.S. PATENT DOCUMENTS**

D. 375,483	11/1996	Tashiro	.....	D13/110
994,516	6/1911	Hubbell	.....	439/687
2,213,020	8/1940	Scott	.....	439/687 X
5,019,767	5/1991	Shirai et al.	.....	D13/110 X

*Primary Examiner*—Alan P. Douglas  
*Assistant Examiner*—Lavone D. Tabor  
*Attorney, Agent, or Firm*—Daniel C. McKown

[57] **CLAIM**

The ornamental design for a smart adapter, as shown and described.

**DESCRIPTION**

FIG. 1 is a right side elevational view of a smart adapter showing my new design, the opposite side being a mirror image;

FIG. 2 is a top plan view thereof;

FIG. 3 is a rear elevational view thereof;

FIG. 4 is a front elevational view thereof;

FIG. 5 is a bottom plan view thereof; and,

FIG. 6 is a right side elevational view showing my new design with its electrical cord unplugged.

The flexible cords are shown broken away to indicate indeterminate length.

**1 Claim, 1 Drawing Sheet**

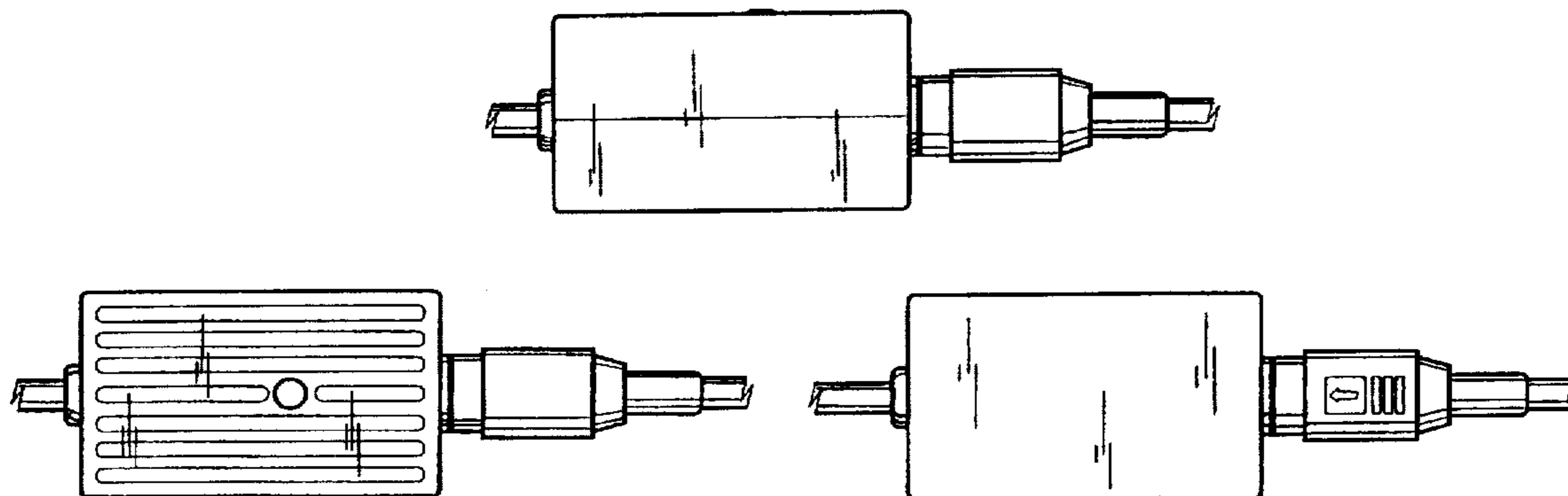

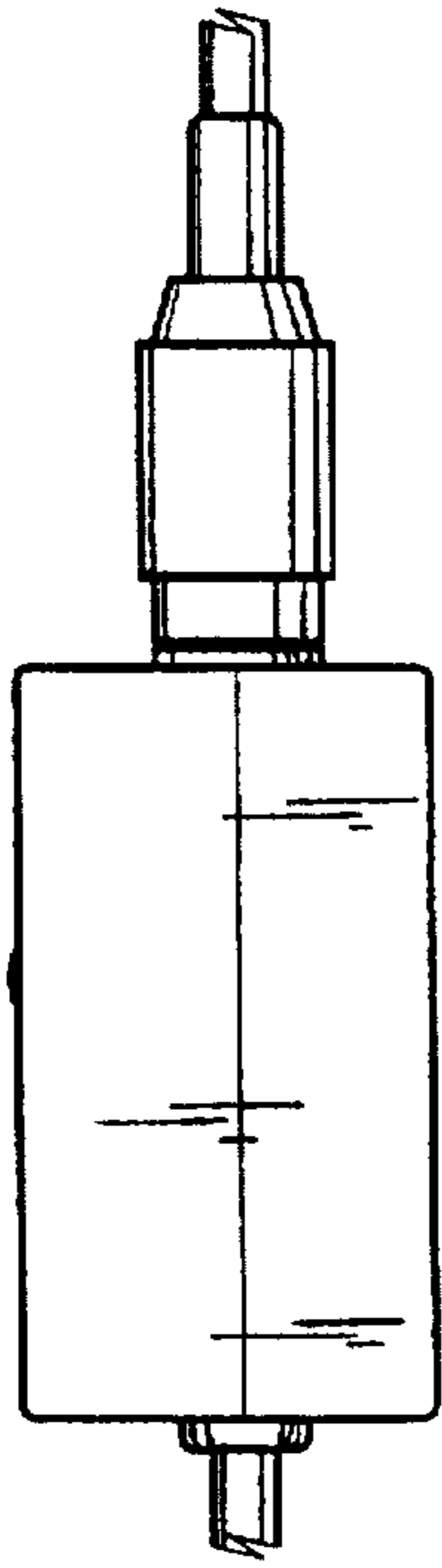

Fig. 1

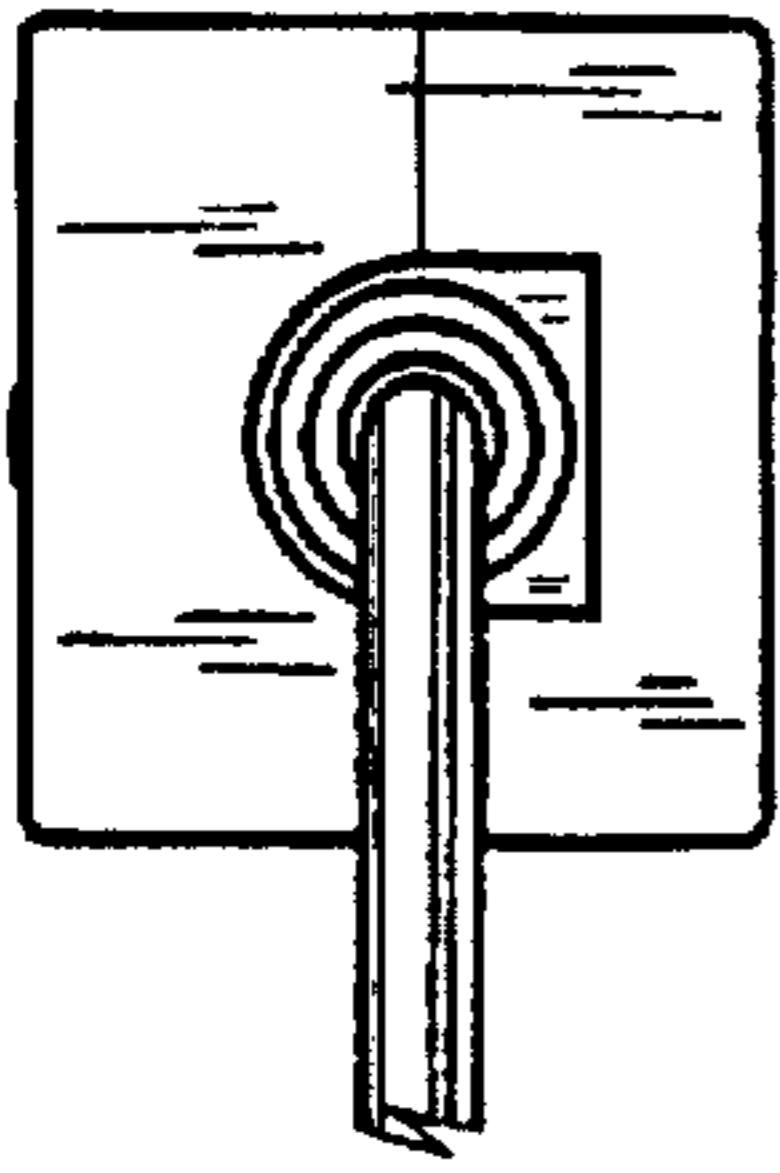

Fig. 4

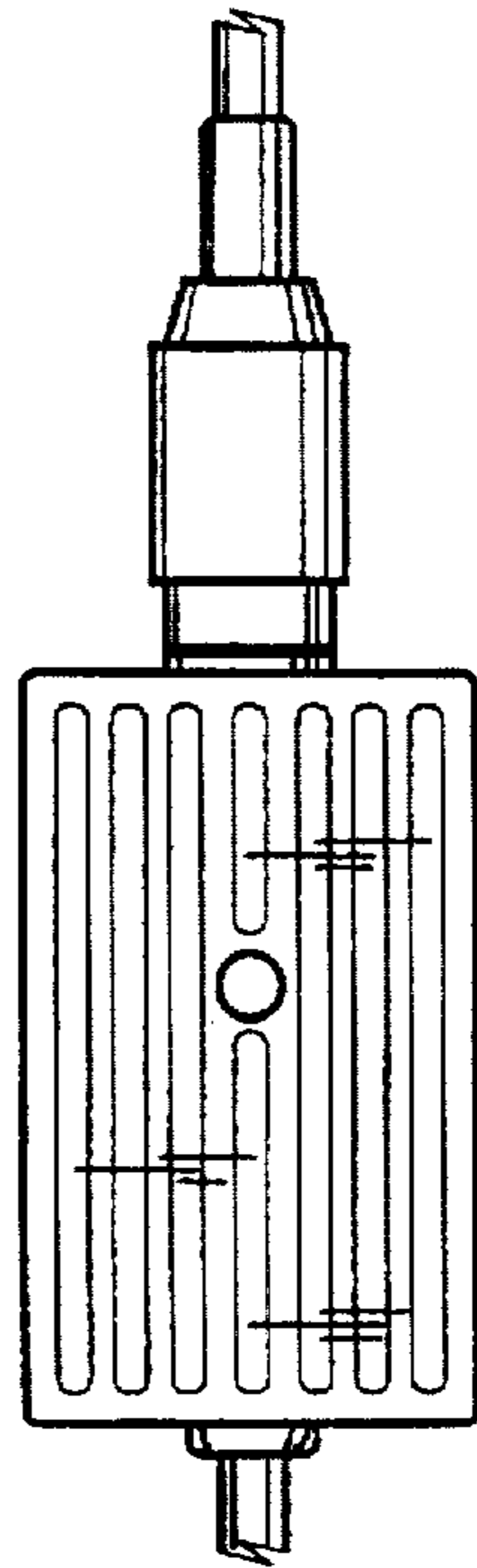

Fig. 2

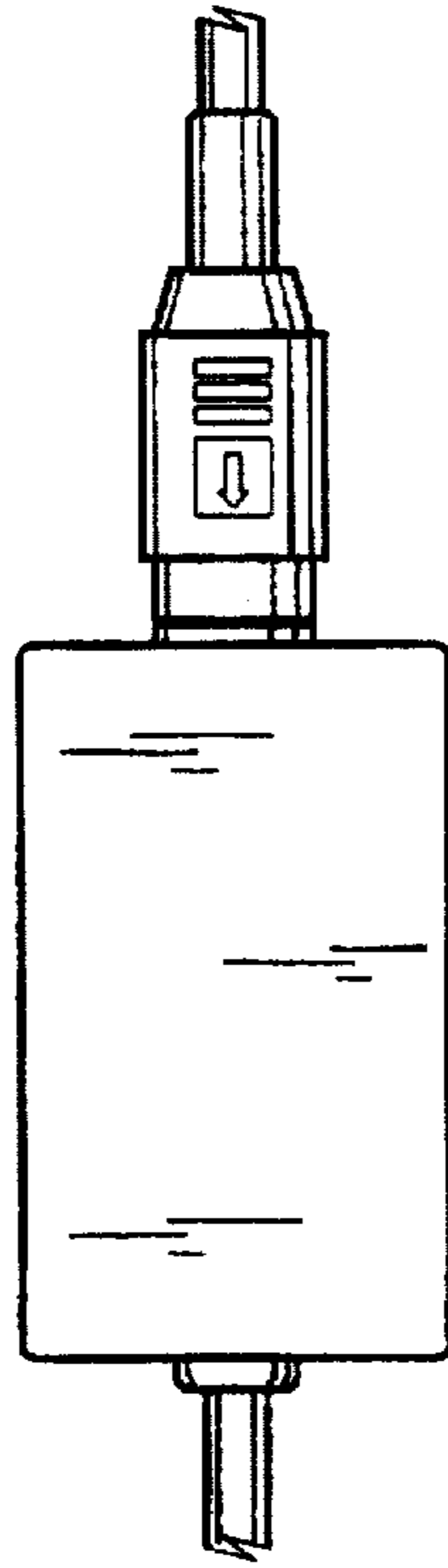

Fig. 5

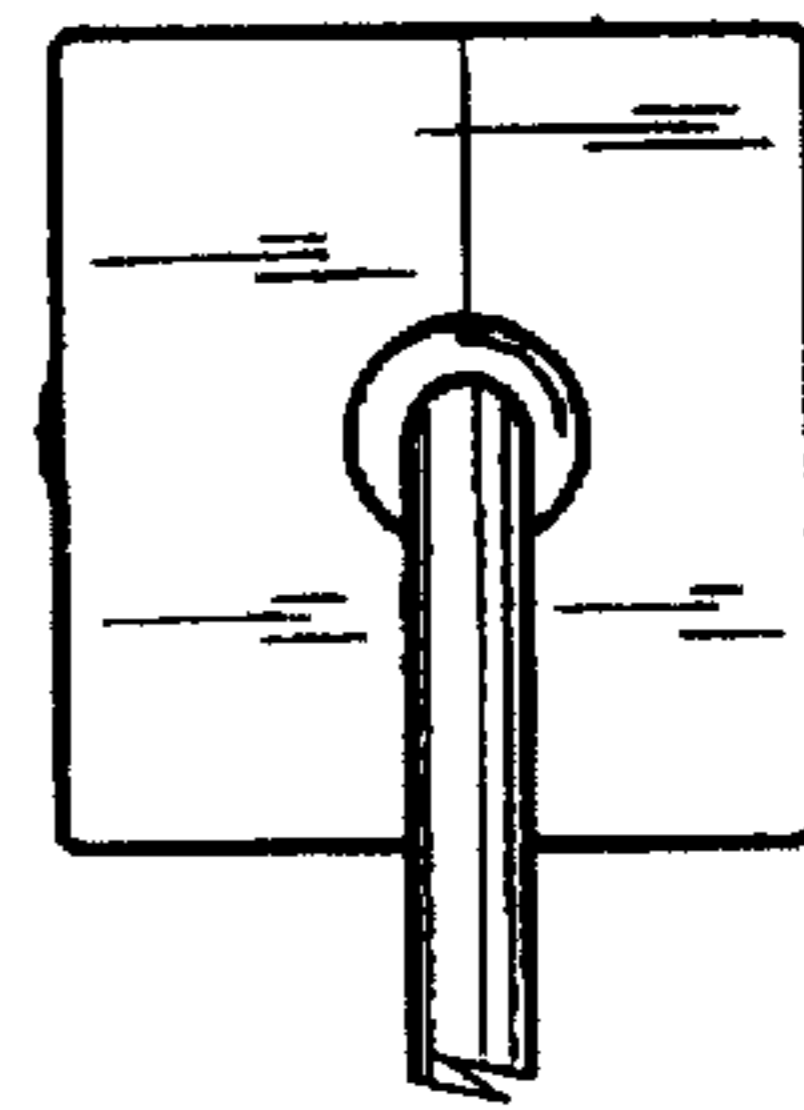

Fig. 3

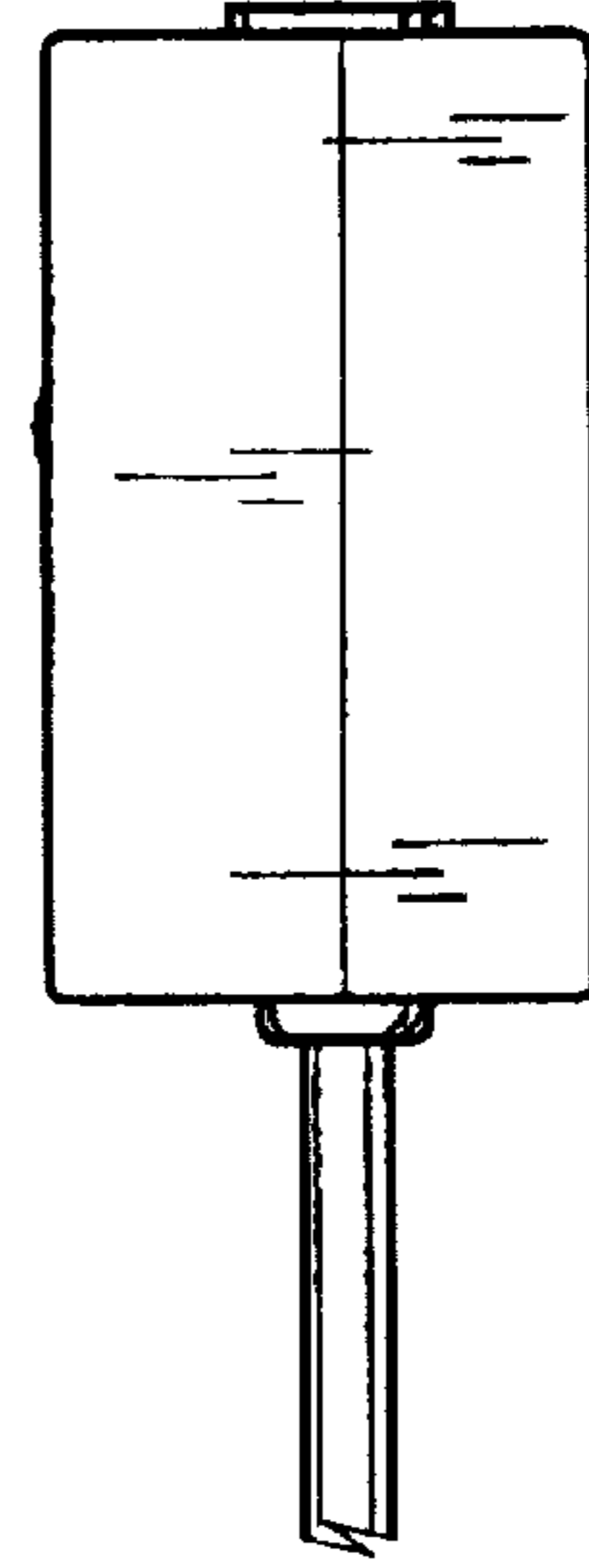

Fig. 6

