



US00D391225S

United States Patent [19] Wray

[11] Patent Number: **Des. 391,225**
[45] Date of Patent: ****Feb. 24, 1998**

[54] POWER CONDITIONER

[75] Inventor: **Robert O. Wray**, Barrington, R.I.

[73] Assignee: **American Powergy, Inc.**, East Providence, R.I.

[**] Term: **14 Years**

[21] Appl. No.: **62,772**

[22] Filed: **Nov. 25, 1996**

[51] LOC (6) Cl. **13-03**

[52] U.S. Cl. **D13/123; D13/184**

[58] Field of Search D13/110, 123, D13/162, 184; 307/18, 38, 39, 105; 323/207, 208, 259; 324/110; 361/93; 363/34, 37, 39, 40, 50, 52, 54, 71, 98; 439/535, 620

[56] References Cited

U.S. PATENT DOCUMENTS

D. 277,275	1/1985	Dickerson	D13/164
D. 294,015	2/1988	Gomi	D13/114
D. 312,618	12/1990	Ambros	D13/184
4,532,952	8/1985	Norwood	D13/184 X
4,688,146	8/1987	Newmark et al.	D13/184 X
4,901,007	2/1990	Sworm	324/110

OTHER PUBLICATIONS

Hammond 1414 PH Series JIC Enclosures, Hammond Manufacturing (3 pp), undated.

Primary Examiner—James Gandy
Assistant Examiner—Cathron B. Matta
Attorney, Agent, or Firm—Lahive & Cockfield, LLP

[57] CLAIM

The ornamental design for a power conditioner, as shown and described.

DESCRIPTION

FIG. 1 is a front elevation view of a first embodiment of applicant's power conditioner; FIG. 2 is a bottom view thereof; and FIG. 3 is a right side view thereof; FIG. 4 is a back view thereof; FIG. 5 is a top view thereof; FIG. 6 is a left side view thereof; and, FIG. 7 shows a front elevation view of a second embodiment, the bottom, right, back, top and left view of the embodiment being identical to FIGS. 2-6, respectively.

1 Claim, 4 Drawing Sheets

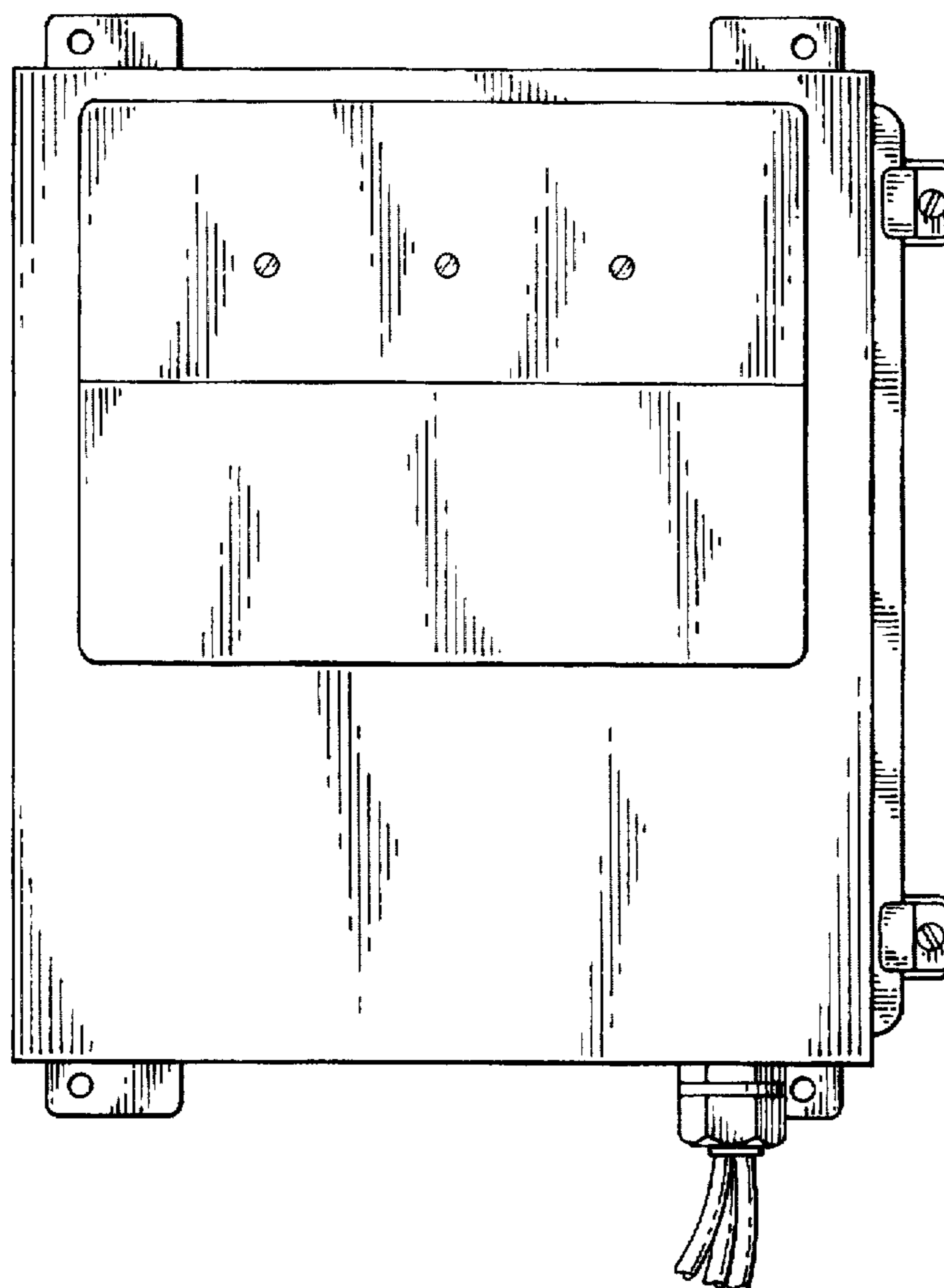

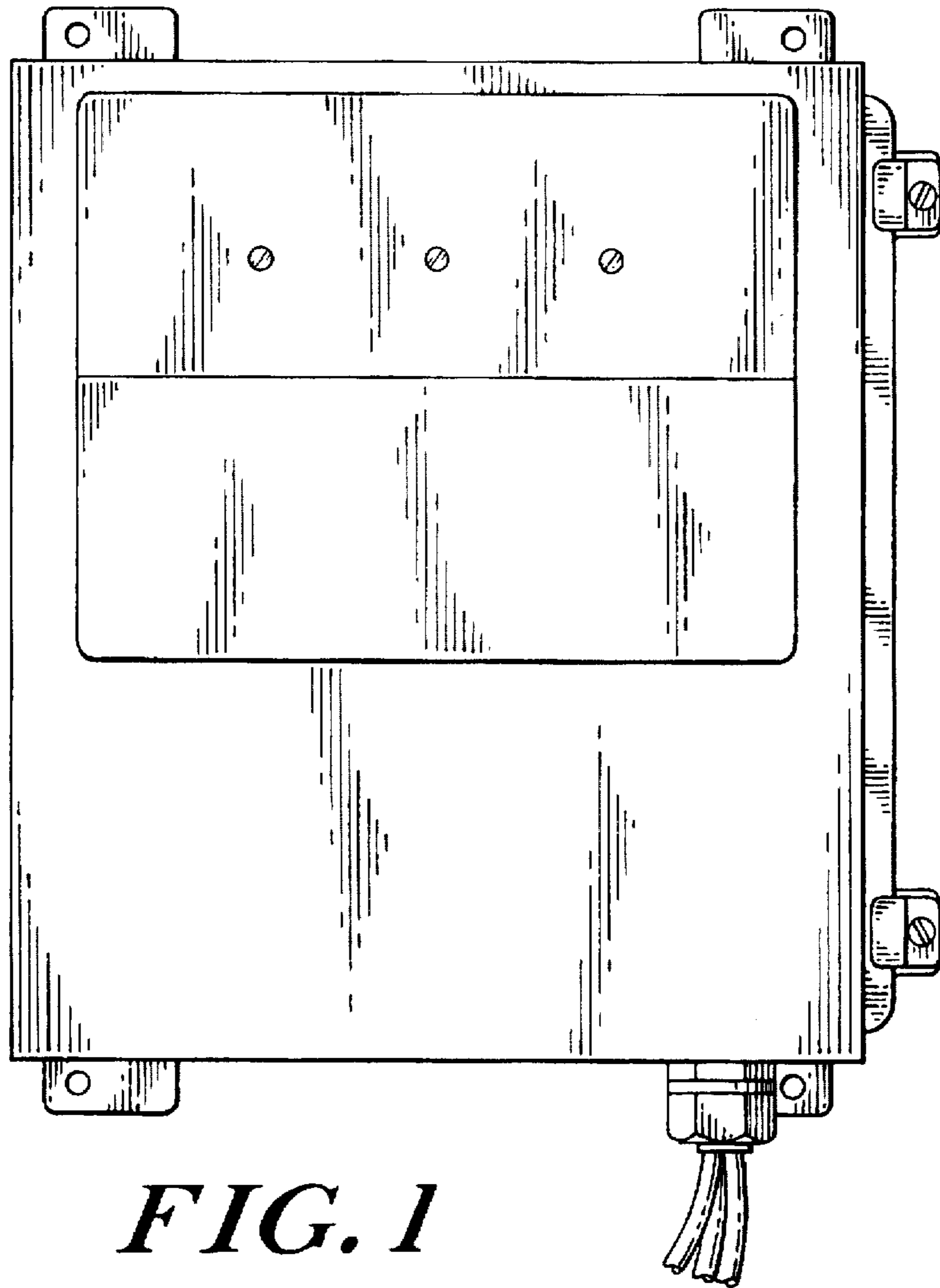

FIG. 1

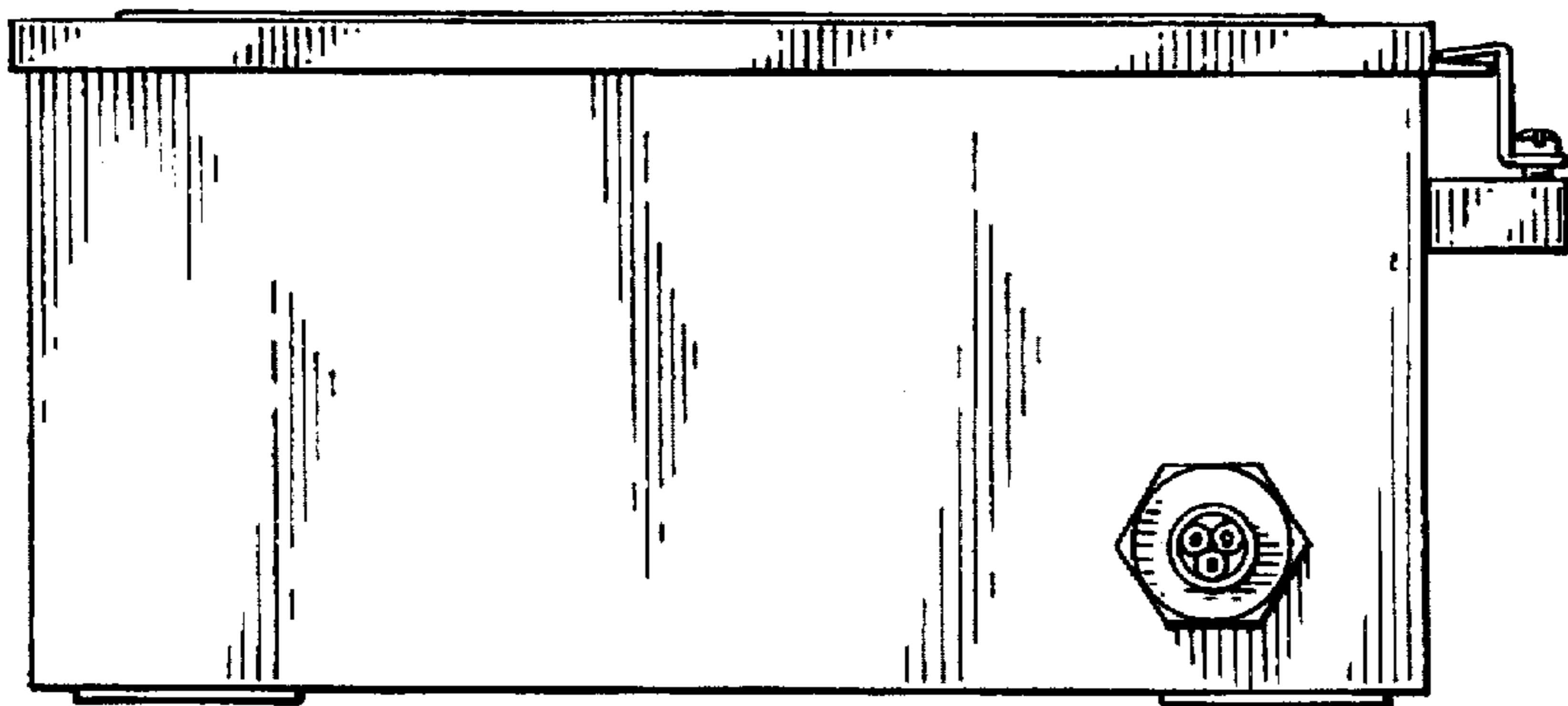

FIG. 2

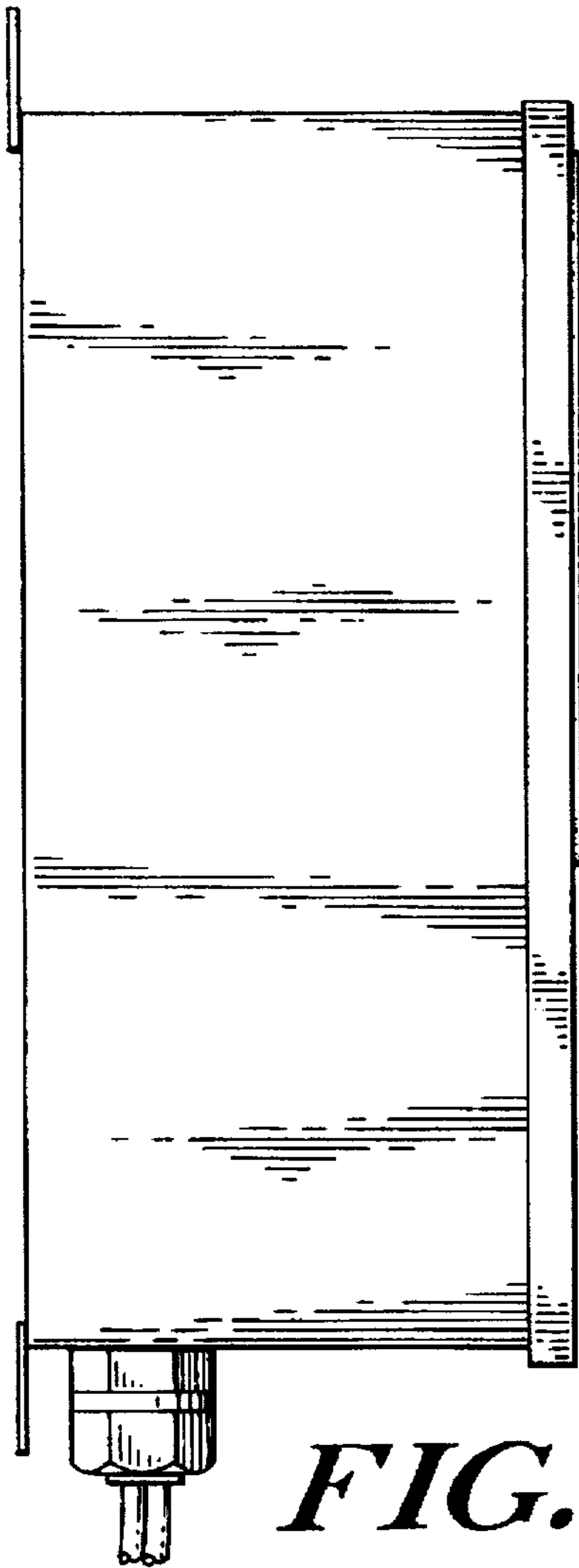

FIG. 6

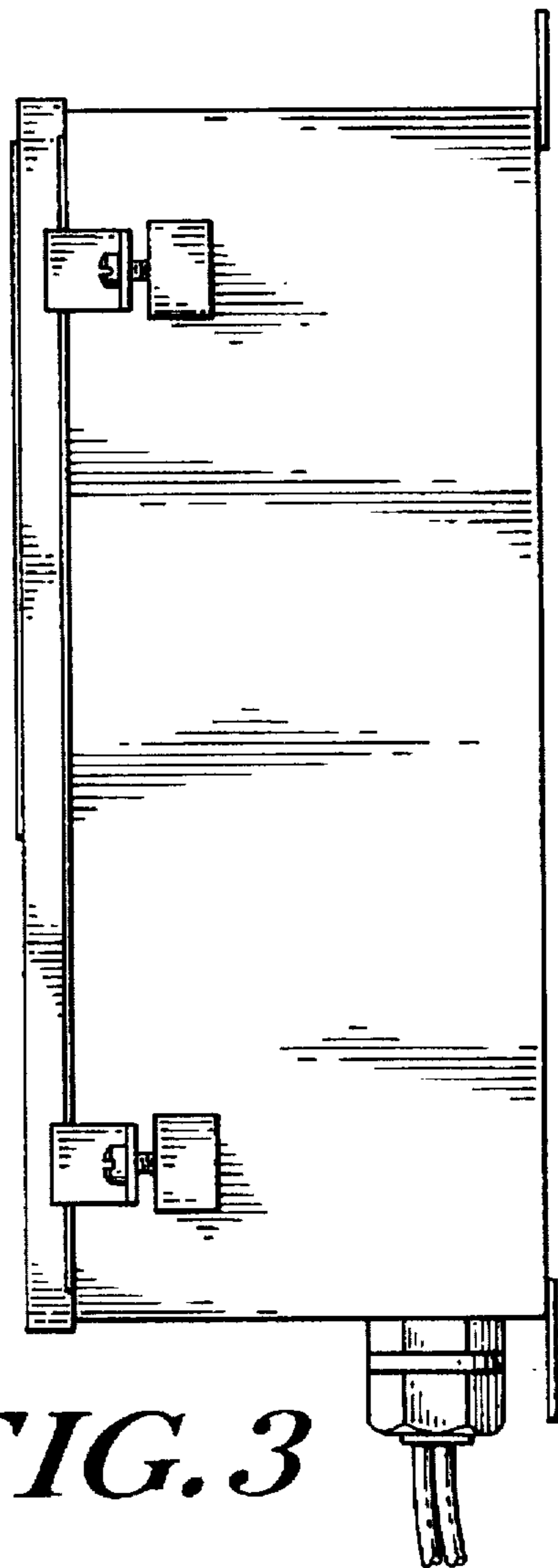

FIG. 3

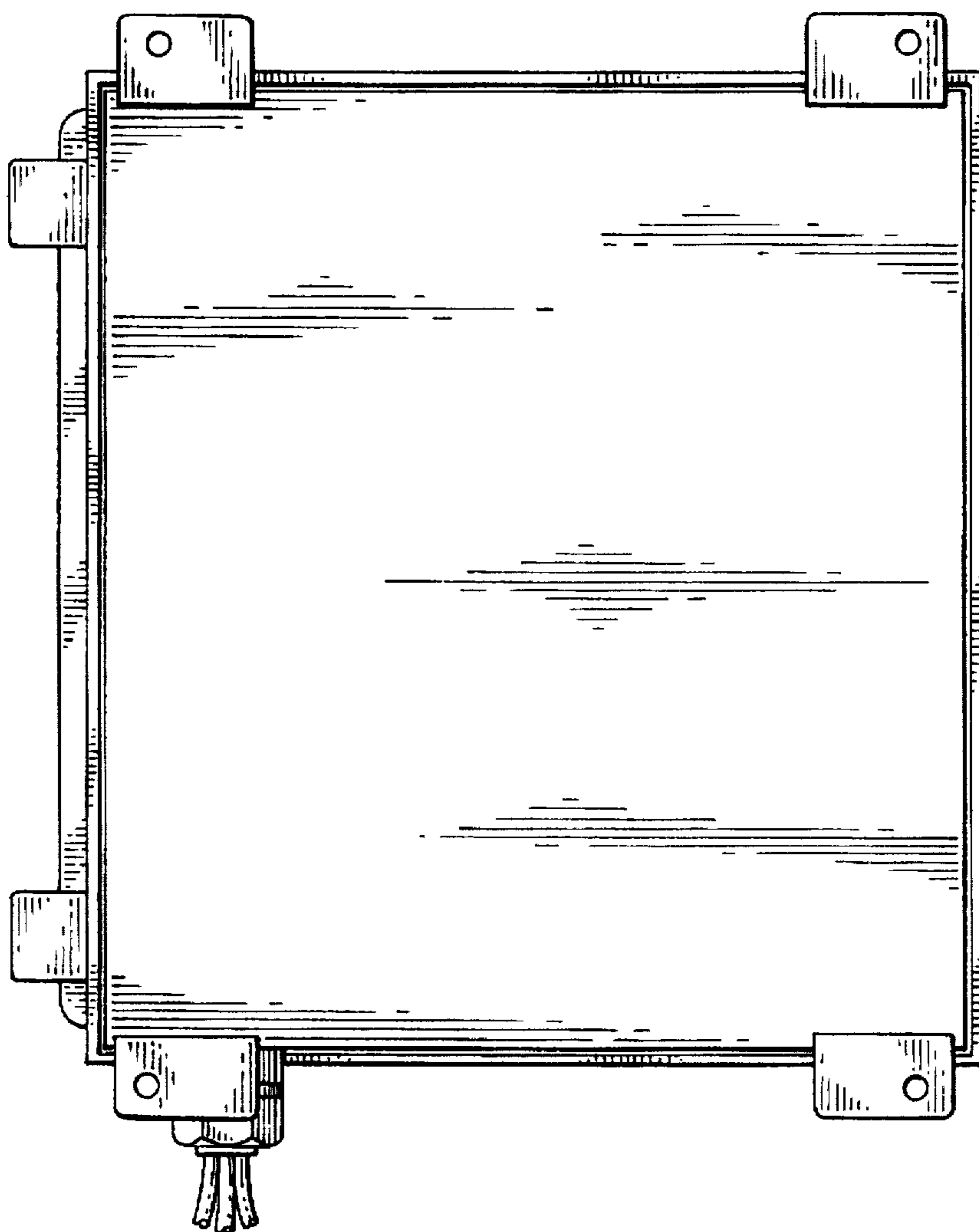

FIG. 4

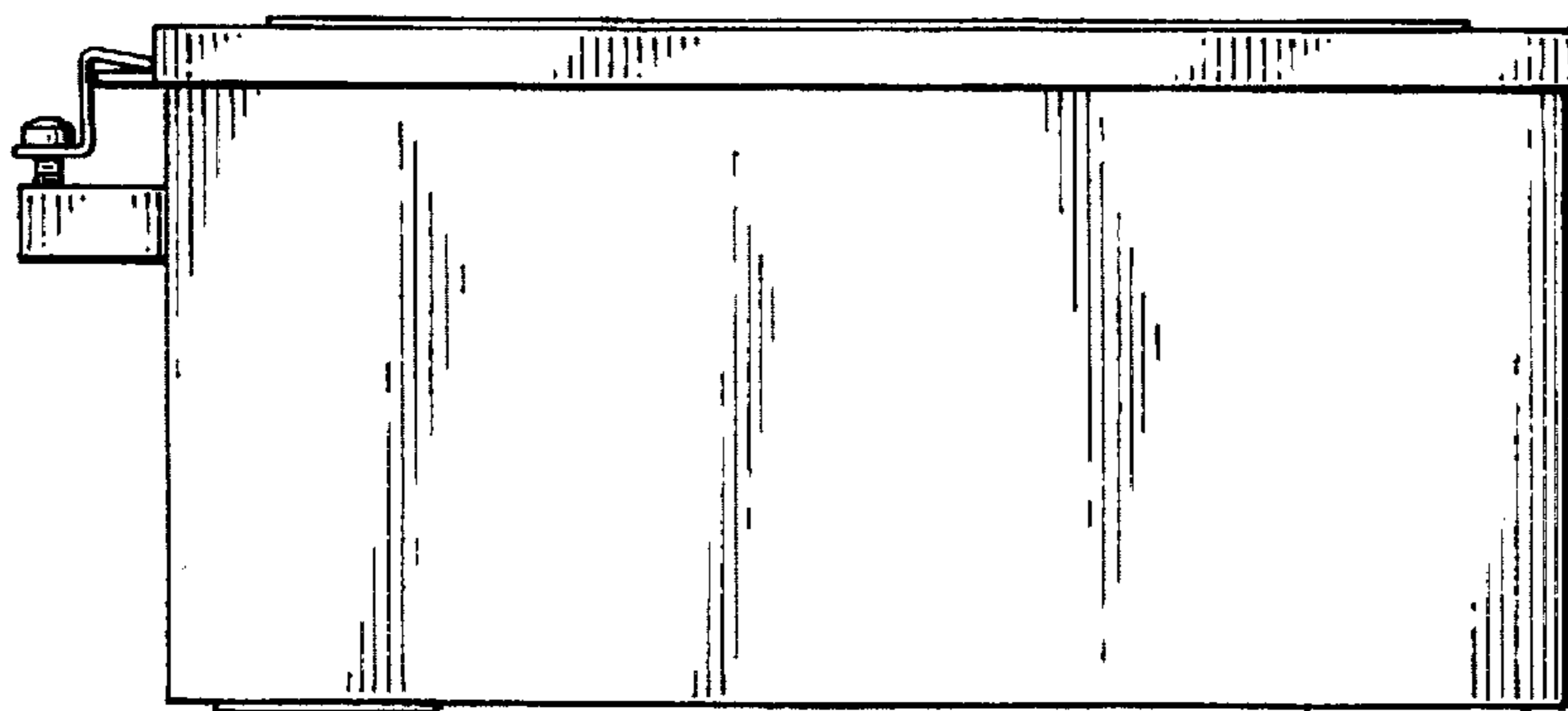

FIG. 5

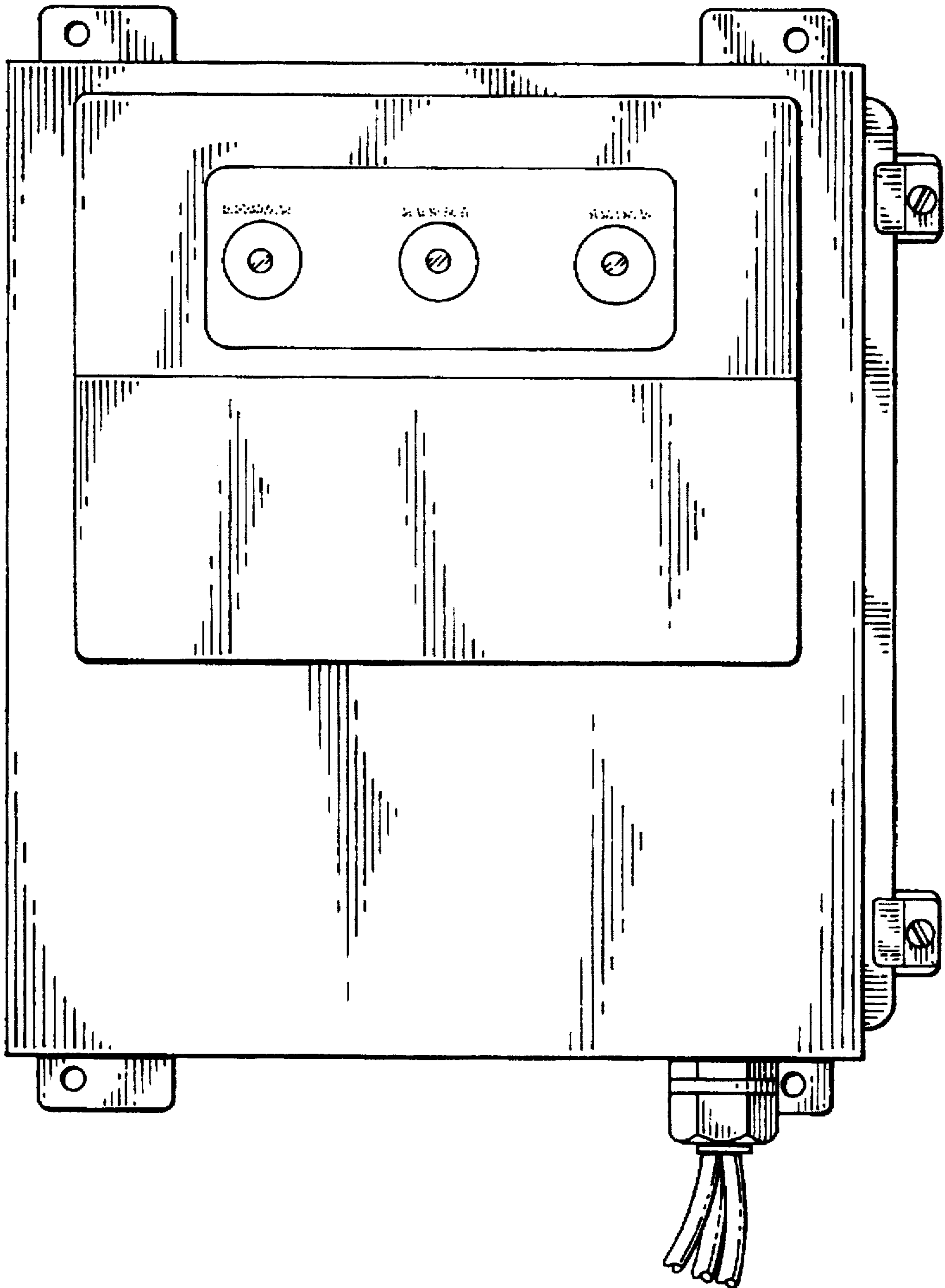

FIG. 7